

TOPOGRAPHIC LAND SURVEYORS OF PAMPA, TEXAS

2225 PERRYTON PKWY • PAMPA, TEXAS 79065
(806) 665-7218 • (800) 658-6382 • FAX (806) 665-7210
Kansas Certificate of Authorization No. LS-99

Operator: STRAT LAND EXPLORATION CO. Lease Name: CLAWSON #1-21
Footages: 330'FNL & 2310'FEL Elevation: 2755'GR.
Section: 21 Township: 31S Range: 30W, MEADE County, Kansas

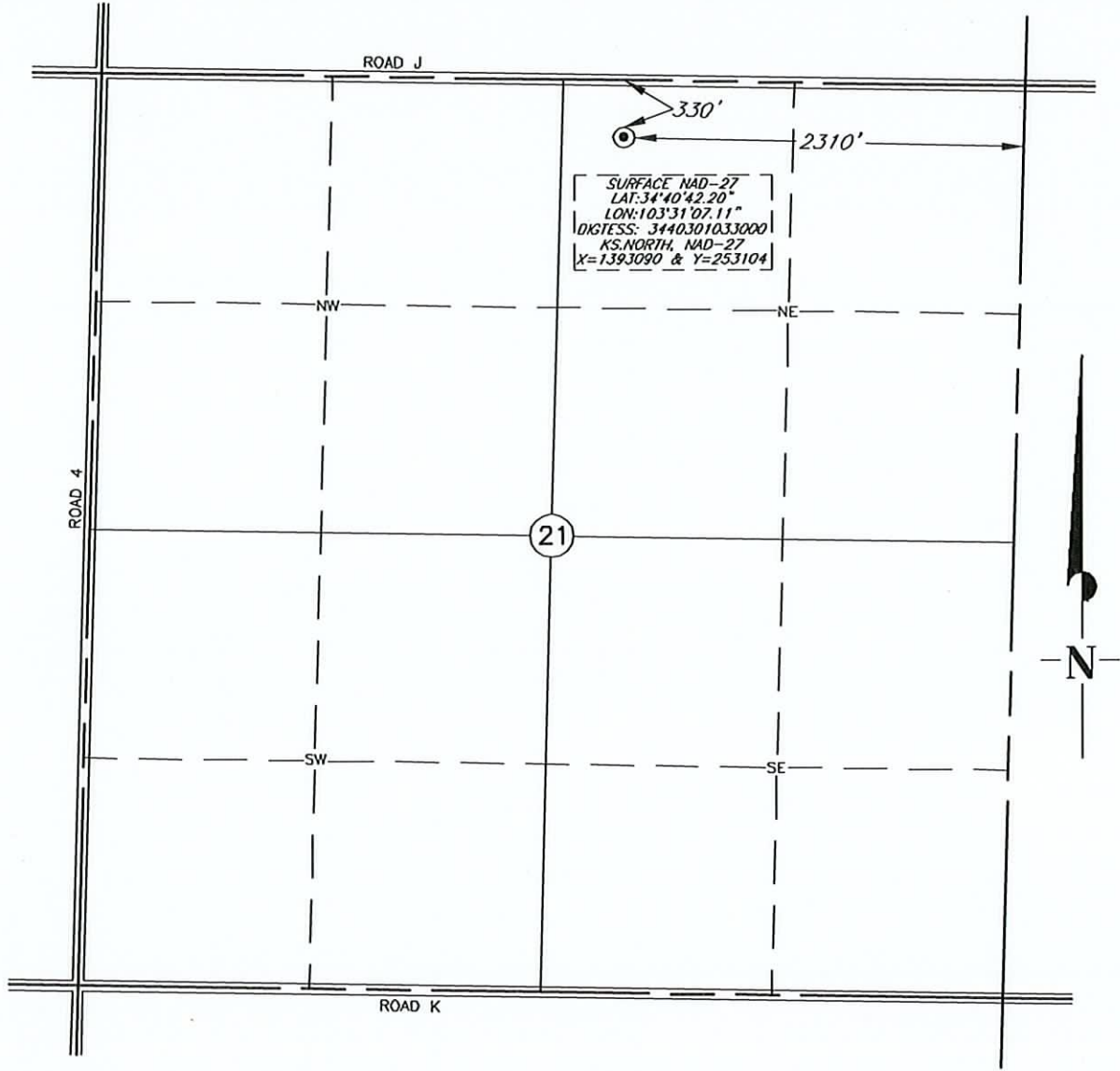

Topography & Vegetation: PASTURE

Reference or Alternate Stakes Set: NONE SET

Best Accessibility to Location: FROM ROAD NORTH OF LOCATION

Distance & Direction: ±4 MILES SOUTH OF PLAINS, KANSAS



This plat DOES NOT represent a true Boundary Survey. It is intended for filing a W-1 form with the Texas Railroad Commission. The footages and ties shown are from lines of occupation, which may not be actual Property Lines.

Date Surveyed: 10-24-12
Date Drawn: 10-31-12
Drawn by: K.YOUREE
Job No.: 191832
Book: _____ Page: _____

CERTIFICATE

I, V. Lynn Bezner, a Registered Land Surveyor and an authorized agent of Topographic Land Surveyors, do hereby certify that the above described well location was surveyed and staked on the ground as shown.

V. Lynn Bezner
V. Lynn Bezner, R.P.S. No. 1059

