

# Sections 10 and 15, T 25 S, R 9 W., Reno County, Kansas.

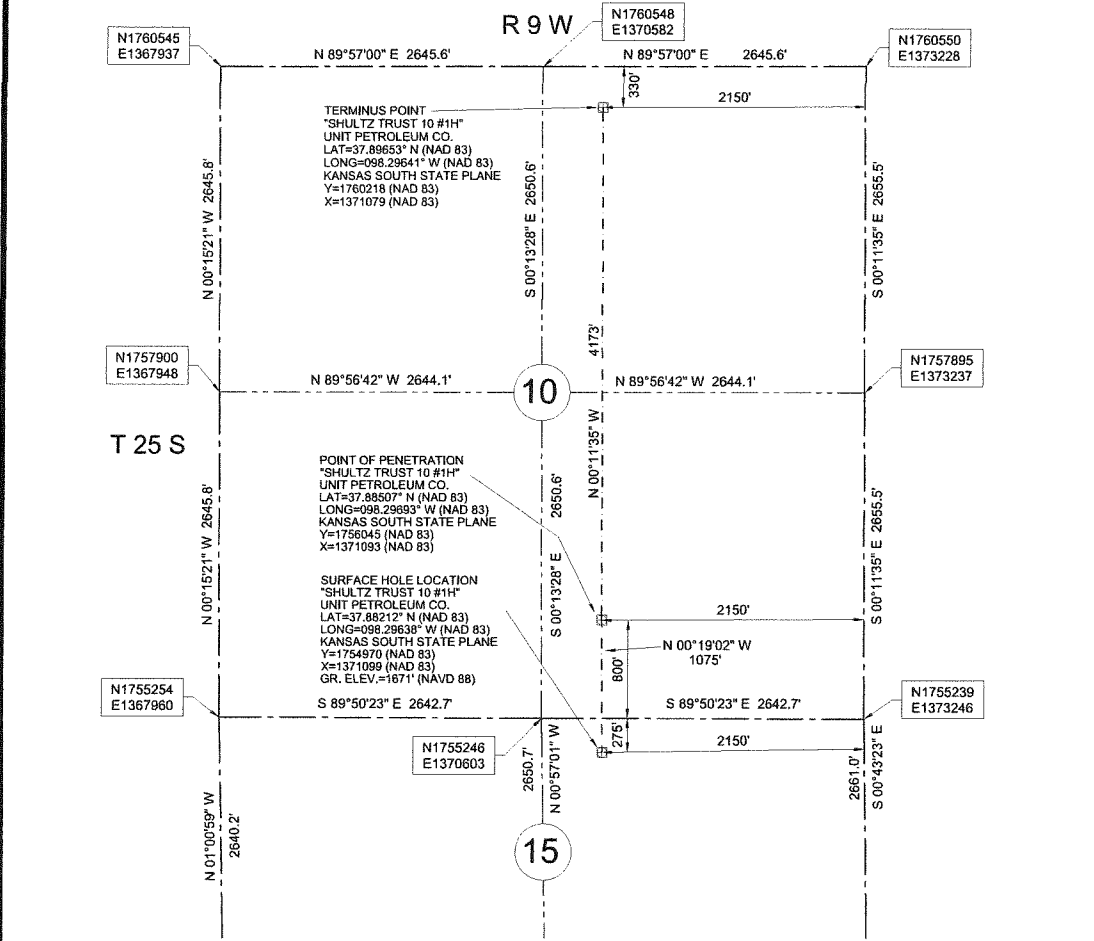

**48 HOURS BEFORE YOU DIG...**  
CALL KANSAS ONE-CALL  
1-800-344-7233

**KANSAS ONE-CALL SYSTEM**

Buried utilities are not necessarily shown. It is the contractor's responsibility to locate and preserve all utility services.

Contractor is responsible for contacting all utility companies prior to construction.

BEARINGS (NAD 83) KANSAS SOUTH STATE PLANE COORDINATES

**LEGEND**

- SECTION LINE
- 1/4 SECTION LINE

**Description:** Surface Hole Location Stake "Shultz Trust 10 #1H" situated 275 feet from the north section line and 2150 feet from the east section line of Section 15, T 25 S, R 9 W., Reno County, Kansas.

**Description:** Point of Penetration "Shultz Trust 10 #1H" situated 800 feet from the south section line and 2150 feet from the east section line of Section 10, T 25 S, R 9 W., Reno County, Kansas.

**Description:** Terminus Point "Shultz Trust 10 #1H" situated 330 feet from the north section line and 2150 feet from the east section line of Section 10, T 25 S, R 9 W., Reno County, Kansas.

We do hereby certify that this survey was done in accordance to records, maps and other information as provided to us by the client herein named and that great care was taken in the actual staking of this well and the determination of any obstacles thereupon. However, the accuracy of this survey is not guaranteed and if there appears to be any discrepancy, please notify us immediately.

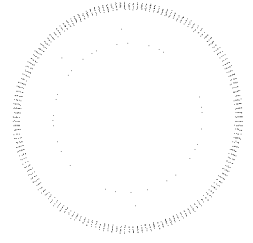

REVISED 12-05-2012  
EDIT DESCRIPTION TO 275' FNL  
Survey is valid only if print has original seal and signature of surveyor present

<p><b>JVIDENS LAND SURVEY Co., Inc.</b> 1210 19TH STREET / P.O. BOX 943 WOODWARD, OKLAHOMA 73802 Phone 580-256-7174 - Fax 580-256-3424 roger@jvidenslandsurvey.com mike@jvidenslandsurvey.com</p>	<p>Survey For: <b>Unit Petroleum Co.</b> P.O. Box 2726 Woodward, OK 73802 Attn: Jason Rummery</p>		<p>JOB 679-12</p>	<p>DATE OF PLAT 11-01-2012</p>	<p>SCALE 1"=1200'</p>	<p>SHEET 1 OF 5</p>
	<p>DRAWN BY C.M.G.</p>	<p>OKLA. CA #2064, EXP. 06/30/2013 KANSAS CA #143, EXP. 12/31/2012</p>				