

KANSAS SURFACE OWNER NOTIFICATION ACT

R 23 W

T
28
S

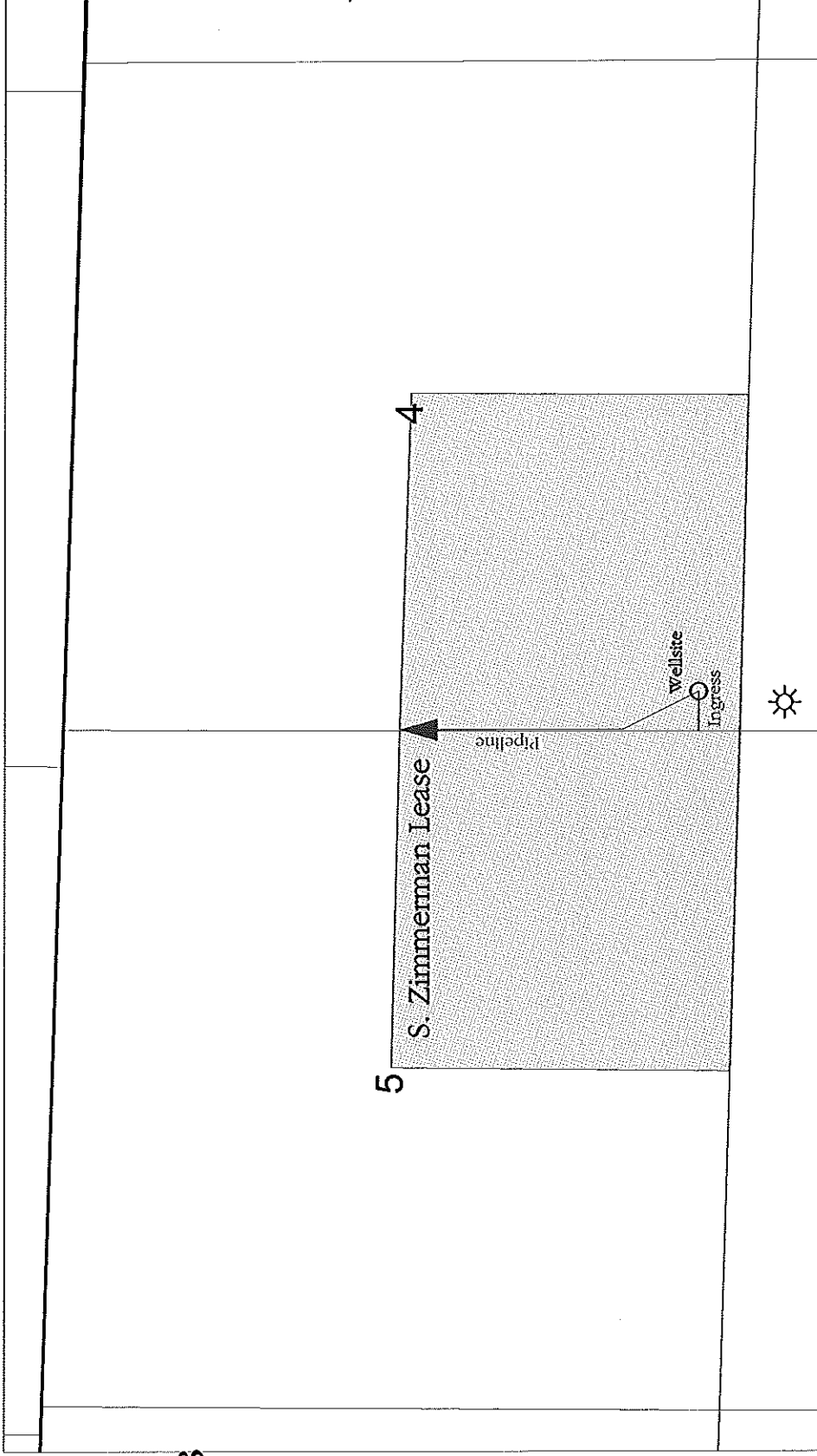

SCALE = 1 : 15,840 FORD COUNTY, KANSAS

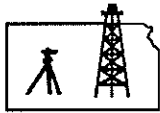

Pro - Stake LLC
 Oil Field & Construction Staking
 P.O. Box 2324
 Garden City, Kansas 67846
 Office/Fax: (620) 276-6159
 Cell: (620) 272-1499

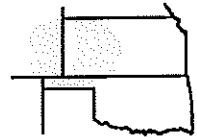

022823usgs
 PLAT NO.

10914
 INVOICE NO.

Ritchie Exploration, Inc
 OPERATOR

#1 S. Zimmerman
 LEASE NAME

Ford County, KS
 COUNTY

4 28s 23w
 Sec. Twp. Rng.

335' FSL - 335' FWL
 LOCATION SPOT

SCALE: 1" = 1000'
 DATE: May 24th, 2013
 MEASURED BY: Ben R.
 DRAWN BY: Drew H.
 AUTHORIZED BY: Justin C.



GR. ELEVATION: **2481.1'**

Directions: From the approx. 0.5 mile North of Ford, Ks at the intersection of Hwy 400 & Ford Ensign Rd. - Now go 5.3 miles West on Saddle / Ford-Ensign Rd to the NW corner of section 4-28s-23w - Now go 0.9 mile South on 120 Rd to ingress stake East into - Now go 335' East through wheat stubble into staked location.

Final ingress must be verified with land owner or Operator.

*This drawing does not constitute a monumented survey or a land survey plat
 This drawing is for construction purposes only*

