

Operator: PIONEER NATURAL RESOURCES Lease Name: ROUSE et al WELL NO.: ATU 1  
Footages: 212' FSL & 234' FWL Elevation: 3091'

Section: 14 Township: 31 S, Range: 37 W, 6TH PM STEVENS County, Kansas

Topography & Vegetation: ROLLING, CULTIVATED

Reference or Alternate Stakes Set: NONE

Best Accessibility to Location: FARM ROAD EAST OF LOCATION

Distance & Direction: N 76°56' E, 6.5 MILES FROM MOSCOW & N 11°42' W, 11.9 MILES FROM HUGOTON

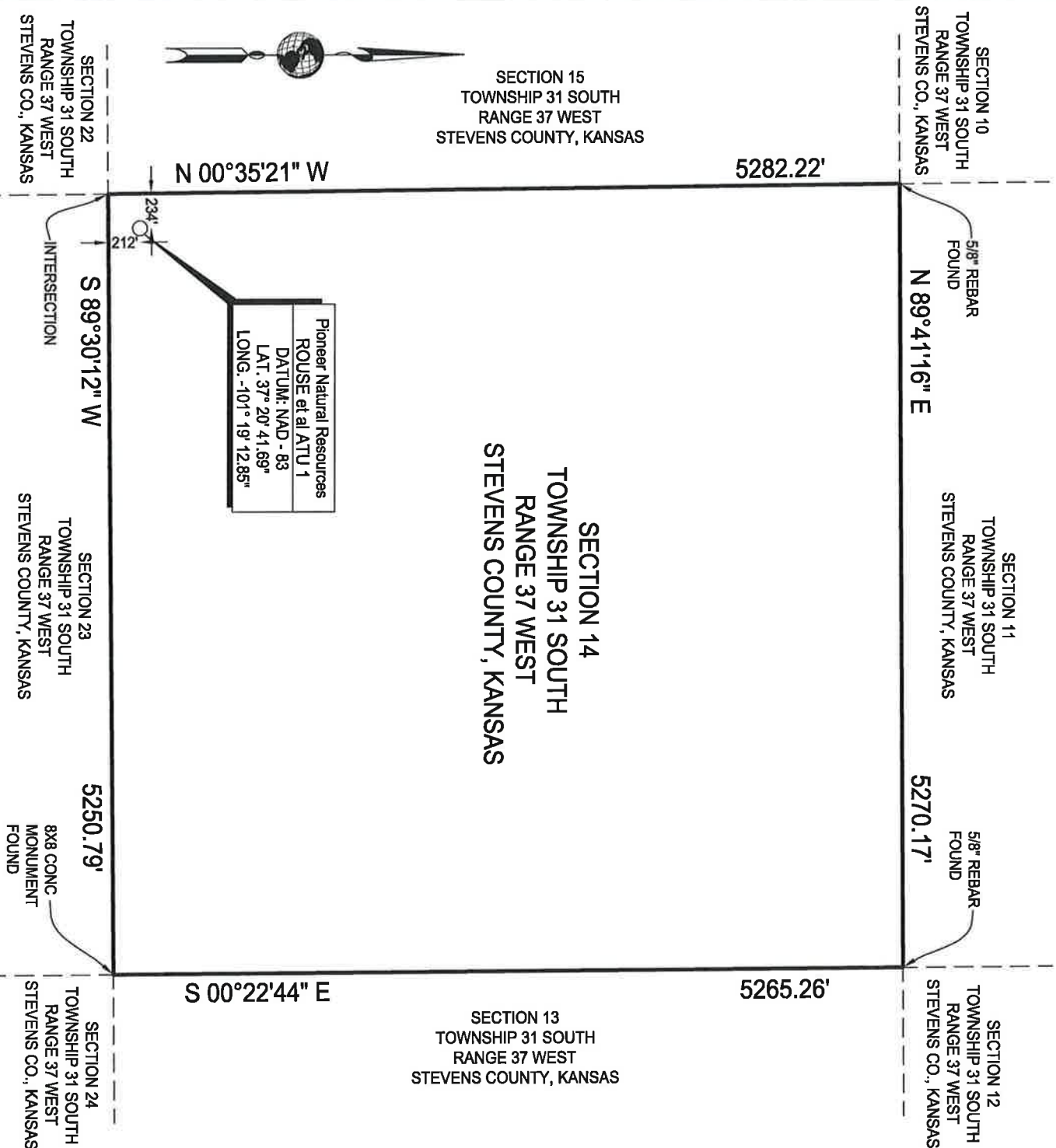

NOTE: Bearings hereon are relative to true North as determined from G.P.S. observations.

This plat DOES NOT represent a true Boundary Survey. The footages and ties shown are from lines of occupation which may not be actual Property Lines.

- CERTIFICATE -  
The undersigned does hereby certify that the above described well location was surveyed and staked on the ground as shown.

J. D. Davis  
Professional Land Surveyor  
Kansas Registration No. 1478  
Amarillo, Texas

Proposed Well Location For

Pioneer Natural Resources



DAVIS GEOMATICS, LLC

PROFESSIONAL GEOMATIC CONSULTANTS

LICENSED STATE LAND SURVEYORS • PROFESSIONAL LAND SURVEYORS • CERTIFIED FEDERAL SURVEYORS

COLORADO • KANSAS • OKLAHOMA • TEXAS

P.O. BOX 4061, AMARILLO, TEXAS 79116 • 616 N. POLK STREET, AMARILLO, TEXAS 79107

806.374.4334 • FAX 806.359.0686

www.geopro.us • email: info@geopro.us



Section 14, T 31 S, R 37 W  
Stevens County, Kansas

DRAWN BY: C. Olier  
SCALE: 1" = 1000'

DATE: 5-09-2013  
REVISED: N/A

FILE NO.: 13-05-059  
DIGTESS NO.: N/A

Operator: PIONEER NATURAL RESOURCES Lease Name: ROUSE et al WELL NO.: ATU 1  
 Footages: 242' FSL & 234' FWL Elevation: 3091'  
 Section: 14 Township: 31 S Range: 37 W 6TH PM STEVENS County, Kansas  
 Topography & Vegetation: ROLLING, CULTIVATED  
 Reference or Alternate Stakes Set: NONE  
 Best Accessibility to Location: FARM ROAD EAST OF LOCATION  
 Distance & Direction: N 76°56' E, 6.5 MILES FROM MOSCOW & N 11°42' W, 11.9 MILES FROM HUGOTON

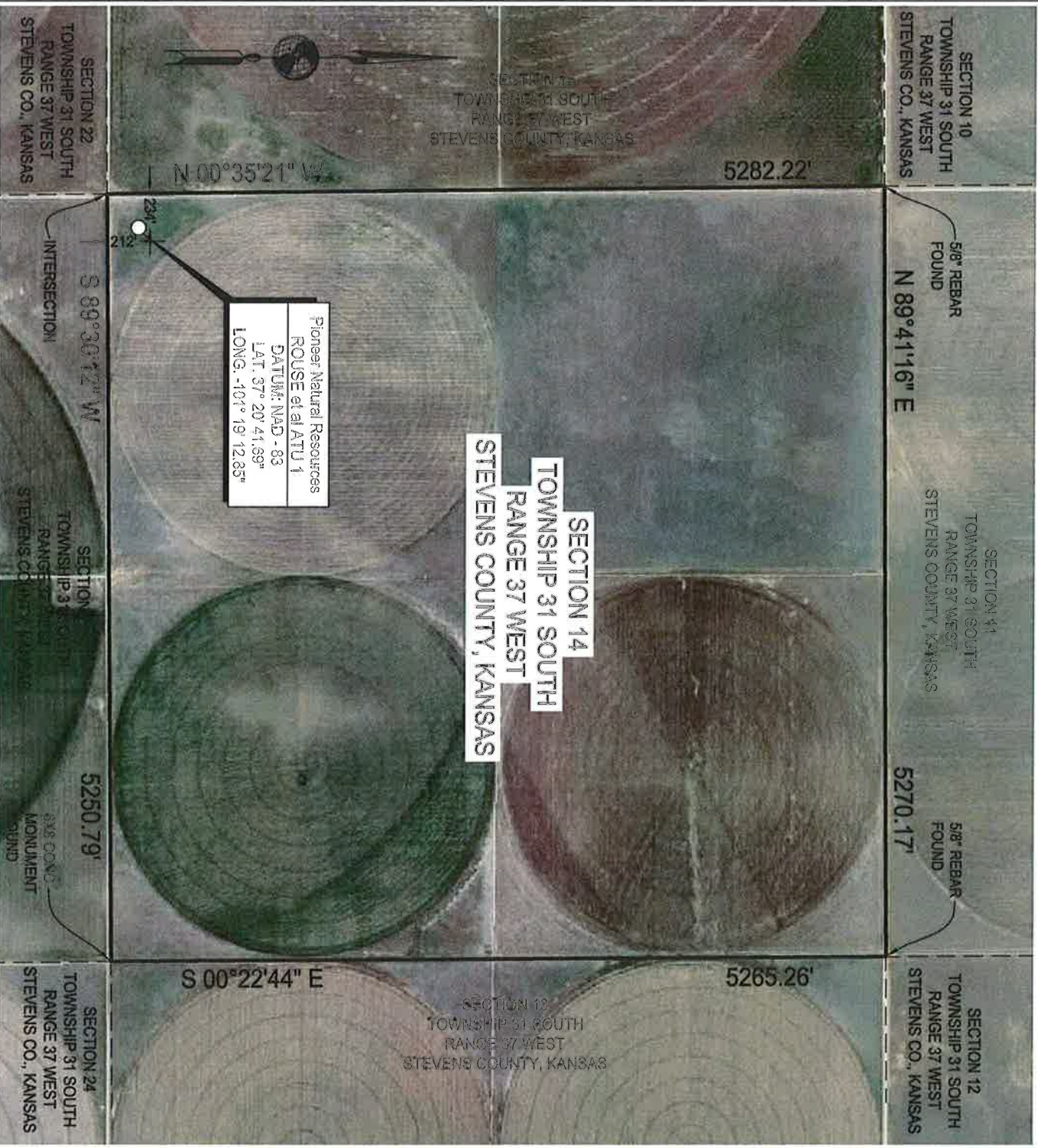

Pioneer Natural Resources  
 ROUSE et al ATU 1  
 DATUM: NAD - 83  
 LAT: 37° 20' 41.99"  
 LONG: -101° 19' 12.85"

NOTE: Bearings hereon are relative to true North as determined from G.P.S. observations.  
 This plot DOES NOT represent a true Boundary Survey. The footages and ties shown are from lines of occupation which may not be actual Property Lines.

**-CERTIFICATE-**  
 The undersigned does hereby certify that the above described well location was surveyed and staked on the ground as shown.

J. D. Davis  
 Professional Land Surveyor  
 Kansas Registration No. 1478  
 Amarillo, Texas



Proposed Well Location For  
 Pioneer Natural Resources

**DAVIS GEOMATICS, LLC**  
 PROFESSIONAL GEOMATIC CONSULTANTS  
 LICENSED STATE LAND SURVEYORS • PROFESSIONAL LAND SURVEYORS • CERTIFIED FEDERAL SURVEYORS  
 COLORADO • KANSAS • OKLAHOMA • TEXAS  
 P.O. BOX 4091, AMARILLO, TEXAS 79116 • 616 N. POLK STREET, AMARILLO, TEXAS 79107  
 806.374.4334 • FAX 806.359.0656  
 www.geopro.us • email: info@geopro.us

Rouse et al ATU 1  
 Section 14, T 31 S, R 37 W  
 Stevens County, Kansas

DRAWN BY: C. Olier DATE: 5-09-2013 FILE NO.: 13-05-059  
 SCALE: 1" = 1000' REVISED: N/A DIGTESS NO.: N/A

Operator: PIONEER NATURAL RESOURCES Lease Name: ROUSE et al WELL NO.: ATU 1  
 Footages: 212' FSL & 234' FWL Elevation: 3091'  
 Section: 14 Township: 31 S, Range: 37 W, 6TH PM STEVENS County, Kansas  
 Topography & Vegetation: ROLLING, CULTIVATED  
 Reference or Alternate Stakes Set: NONE  
 Best Accessibility to Location: FARM ROAD EAST OF LOCATION  
 Distance & Direction: N 76°56' E, 6.5 MILES FROM MOSCOW & N 11°42' W, 11.9 MILES FROM HUGOTON

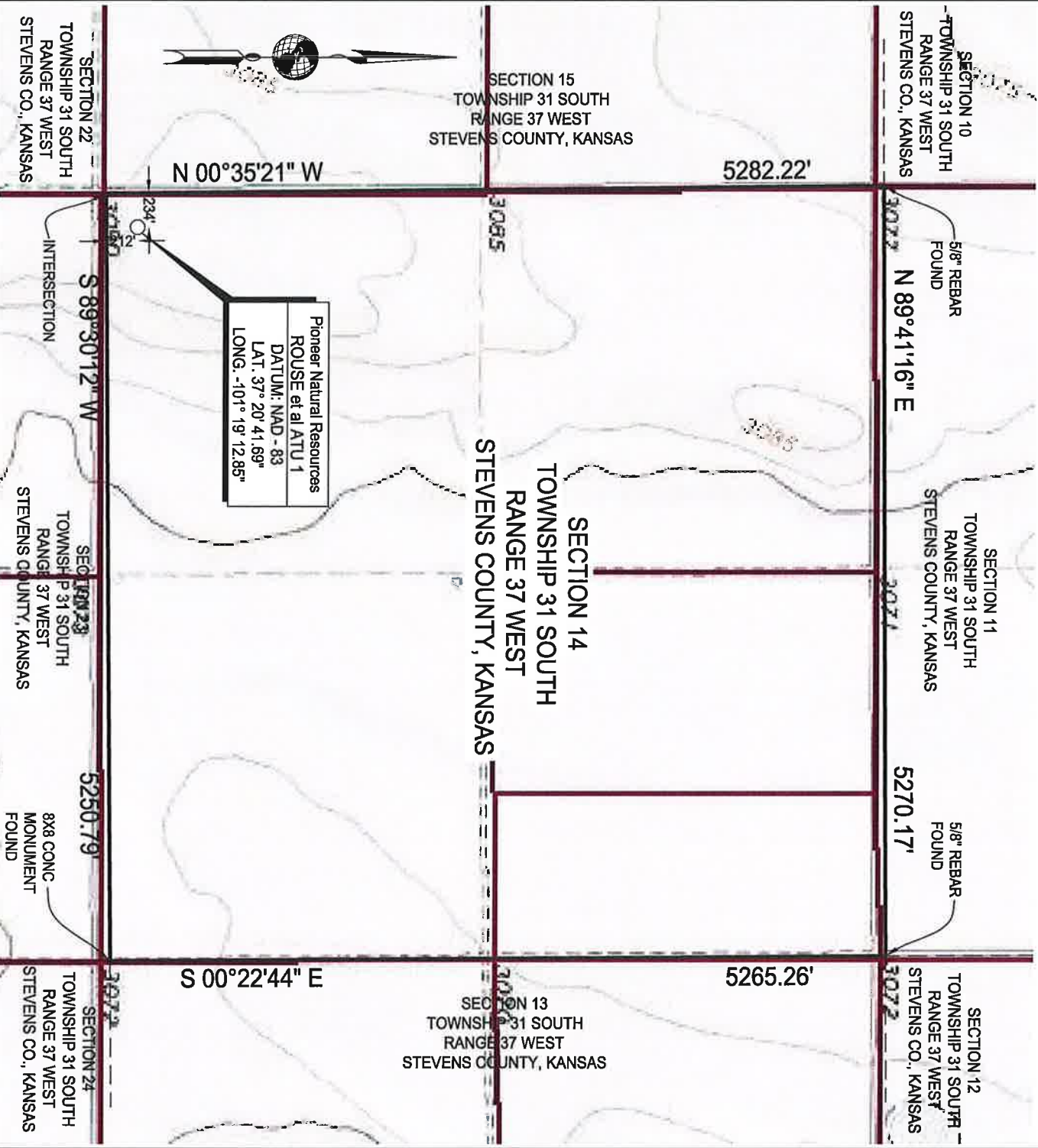

NOTE: Bearings hereon are relative to true North as determined from G.P.S. observations.

This plat DOES NOT represent a true Boundary Survey. The footages and ties shown are from lines of occupation which may not be actual Property Lines.

- CERTIFICATE -  
 The undersigned does hereby certify that the above described well location was surveyed and staked on the ground as shown.

J. D. Davis  
 Professional Land Surveyor  
 Kansas Registration No. 1478  
 Amarillo, Texas

Proposed Well Location For

Pioneer Natural Resources

Rouse et al ATU 1

Section 14, T 31 S, R 37 W  
 Stevens County, Kansas



DAVIS GEOMATICS, LLC

PROFESSIONAL GEOMATIC CONSULTANTS

LICENSED STATE LAND SURVEYORS • PROFESSIONAL LAND SURVEYORS • CERTIFIED FEDERAL SURVEYORS  
 COLORADO • KANSAS • OKLAHOMA • TEXAS  
 P.O. BOX 4061, AMARILLO, TEXAS 79116 • 616 N. POLK STREET, AMARILLO, TEXAS 79107  
 806.374.4334 • FAX 806.359.0866  
 www.geopro.us • email: info@geopro.us

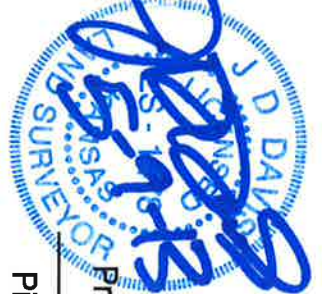

DRAWN BY: C. Olier DATE: 5-09-2013 FILE NO.: 13-05-059  
 SCALE: 1" = 1000' REVISED: N/A DIGRESS NO.: N/A