

Operator: PIONEER NATURAL RESOURCES Lease Name: MAGNOLIA et al WELL NO.: ATU 1
 Footages: 206' FSL & 208' FEL Elevation: 3119'
 Section: 13 Township: 31 S, Range: 38 W, 6TH PM STEVENS County, Kansas

Topography & Vegetation: ROLLING, CULTIVATED

Reference or Alternate Stakes Set: NONE

Best Accessibility to Location: FARM ROAD SOUTH OF LOCATION

Distance & Direction: N 81°46' W, 11.5 MILES FROM MOSCOW & N 11°49' W, 12.0 MILES FROM HUGOTON

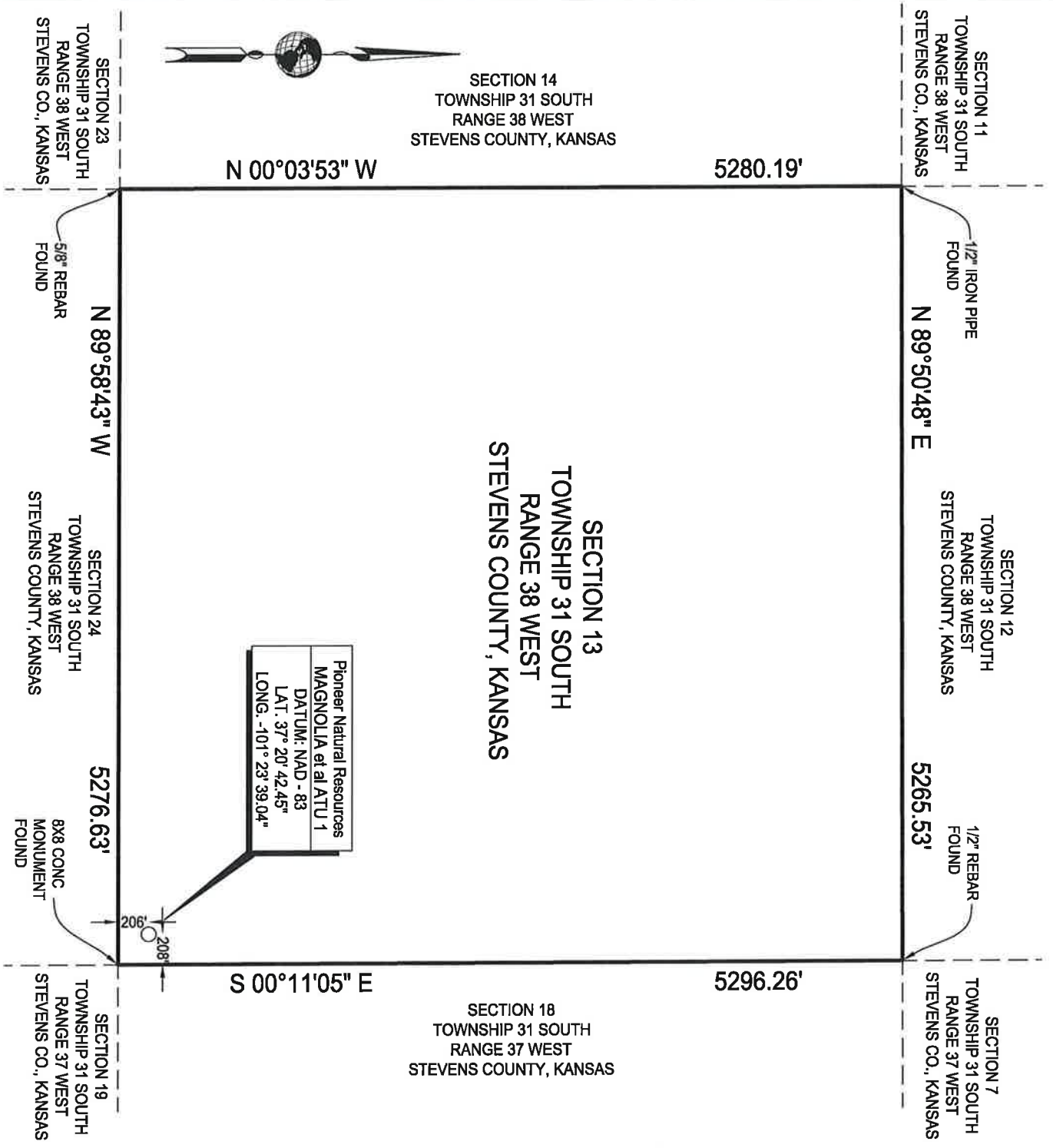

Pioneer Natural Resources
 MAGNOLIA et al ATU 1
 DATUM: NAD - 83
 LAT. 37° 20' 42.45"
 LONG. -101° 23' 39.04"



NOTE: Bearings hereon are relative to true North as determined from G.P.S. observations.

This plat DOES NOT represent a true Boundary Survey. The footages and ties shown are from lines of occupation which may not be actual Property Lines.

- CERTIFICATE -
 The undersigned does hereby certify that the above described well location was surveyed and staked on the ground as shown.

J. D. Davis
 Professional Land Surveyor
 Kansas Registration No. 1478
 Amarillo, Texas

Proposed Well Location For

Pioneer Natural Resources

Magnolia et al ATU 1
 Section 13, T 31 S, R 38 W
 Stevens County, Kansas



DAVIS GEOMATICS, LLC

PROFESSIONAL GEOMATIC CONSULTANTS

LICENSED STATE LAND SURVEYORS • PROFESSIONAL LAND SURVEYORS • CERTIFIED FEDERAL SURVEYORS
 COLORADO • KANSAS • OKLAHOMA • TEXAS
 P.O. BOX 4061, AMARILLO, TEXAS 79116 • 616 N. POLK STREET, AMARILLO, TEXAS 79107
 806.374.4334 • FAX 806.359.0686
 www.geopro.us • email: info@geopro.us



DRAWN BY: C. Olier DATE: 5-09-2013 FILE NO.: 13-05-059
 SCALE: 1" = 1000' REVISED: N/A DIGTESS NO.: N/A

Operator: PIONEER NATURAL RESOURCES Lease Name: MAGNOLIA et al WELL NO.: ATU 1
 Footages: 206' FSL & 208' FEL Elevation: 3119'
 Section: 13 Township: 31 S, Range: 38 W, 6TH PM STEVENS County, Kansas
 Topography & Vegetation: ROLLING, CULTIVATED
 Reference or Alternate Stakes Set: NONE
 Best Accessibility to Location: FARM ROAD SOUTH OF LOCATION
 Distance & Direction: N 81°46' W, 11.5 MILES FROM MOSCOW & N 11°49' W, 12.0 MILES FROM HUGOTON



NOTE: Bearings hereon are relative to true North as determined from G.P.S. observations.

This plat DOES NOT represent a true Boundary Survey. The footages and ties shown are from lines of occupation which may not be actual Property Lines.

- CERTIFICATE -
 The undersigned does hereby certify that the above described well location was surveyed and staked on the ground as shown.

J. D. Davis
 Professional Land Surveyor
 Kansas Registration No. 1478
 Amarillo, Texas

Proposed Well Location For

Pioneer Natural Resources



DAVIS GEOMATICS, LLC

PROFESSIONAL GEOMATIC CONSULTANTS

LICENSED STATE LAND SURVEYORS • PROFESSIONAL LAND SURVEYORS • CERTIFIED FEDERAL SURVEYORS

COLORADO • KANSAS • OKLAHOMA • TEXAS
 P. O. BOX 4061, AMARILLO, TEXAS 79116 • 616 N. POLK STREET, AMARILLO, TEXAS 79107
 806.374.4334 • FAX 806.359.0686

www.geopro.us • email: info@geopro.us

Magnolia et al ATU 1
 Section 13, T 31 S, R 38 W
 Stevens County, Kansas

DRAWN BY: C. Oller DATE: 5-09-2013 FILE NO.: 13-05-059
 SCALE: 1" = 1000' REVISED: N/A DIGRESS NO.: N/A

Operator: PIONEER NATURAL RESOURCES Lease Name: MAGNOLIA et al WELL NO.: ATU 1
Footages: 206' FSL & 208' FEL Elevation: 3119'

Section: 13 Township: 31 S, Range: 38 W, 6TH PM STEVENS County, Kansas

Topography & Vegetation: ROLLING, CULTIVATED

Reference or Alternate Stakes Set: NONE

Best Accessibility to Location: FARM ROAD SOUTH OF LOCATION

Distance & Direction: N 81°46' W, 11.5 MILES FROM MOSCOW & N 11°49' W, 12.0 MILES FROM HUGOTON

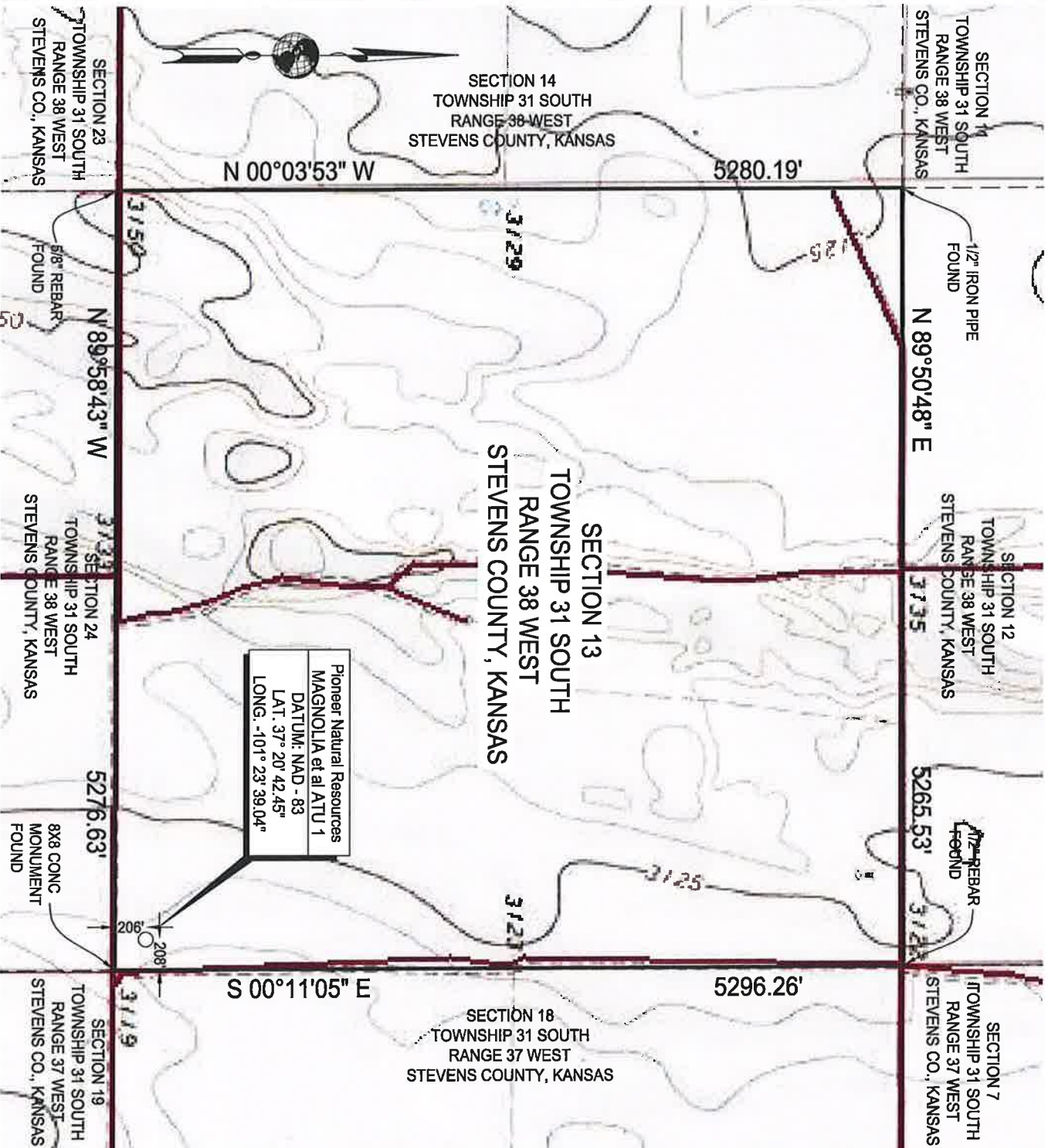

NOTE: Bearings hereon are relative to true North as determined from G.P.S. observations.

This plat DOES NOT represent a true Boundary Survey. The footages and ties shown are from lines of occupation which may not be actual Property Lines.

- CERTIFICATE -
The undersigned does hereby certify that the above described well location was surveyed and staked on the ground as shown.

J. D. Davis
Professional Land Surveyor
Kansas Registration No. 1478
Amarillo, Texas

Proposed Well Location For

Pioneer Natural Resources

Magnolia et al ATU 1
Section 13, T 31 S, R 38 W
Stevens County, Kansas



DAVIS GEOMATICS, LLC

PROFESSIONAL GEOMATIC CONSULTANTS

LICENSED STATE LAND SURVEYORS • PROFESSIONAL LAND SURVEYORS • CERTIFIED FEDERAL SURVEYORS

COLORADO • KANSAS • OKLAHOMA • TEXAS

P.O. BOX 4061, AMARILLO, TEXAS 79116 • 616 N. POLK STREET, AMARILLO, TEXAS 79107

806.374.4334 • FAX 806.359.0686

www.geopro.us • email: info@geopro.us



DRAWN BY: C. Olier
SCALE: 1" = 1000'

DATE: 5-09-2013
REVISED: N/A

FILE NO.: 13-05-059
DIGTESS NO.: N/A