



This Form must be Typed
Form must be Signed
All blanks must be Filled

WELL PLUGGING APPLICATION

Form KSONA-1, Certification of Compliance with the Kansas Surface Owner Notification Act,
MUST be submitted with this form.

OPERATOR: License #: _____
Name: _____
Address 1: _____
Address 2: _____
City: _____ State: _____ Zip: _____ + _____
Contact Person: _____
Phone: (_____) _____

API No. 15 - _____
If pre 1967, supply original completion date: _____
Spot Description: _____
____ - ____ - ____ Sec. ____ Twp. ____ S. R. ____ East West
____ Feet from North / South Line of Section
____ Feet from East / West Line of Section
Footages Calculated from Nearest Outside Section Corner:
 NE NW SE SW
County: _____
Lease Name: _____ Well #: _____

Check One: Oil Well Gas Well OG D&A Cathodic Water Supply Well Other: _____
 SWD Permit #: _____ ENHR Permit #: _____ Gas Storage Permit #: _____

Conductor Casing Size: _____ Set at: _____ Cemented with: _____ Sacks
Surface Casing Size: _____ Set at: _____ Cemented with: _____ Sacks
Production Casing Size: _____ Set at: _____ Cemented with: _____ Sacks

List (ALL) Perforations and Bridge Plug Sets:

Elevation: _____ (G.L. / K.B.) T.D.: _____ PBTD: _____ Anhydrite Depth: _____
(Stone Corral Formation)

Condition of Well: Good Poor Junk in Hole Casing Leak at: _____
(Interval)

Proposed Method of Plugging (attach a separate page if additional space is needed):

Is Well Log attached to this application? Yes No Is ACO-1 filed? Yes No

If ACO-1 not filed, explain why:

Plugging of this Well will be done in accordance with K.S.A. 55-101 et. seq. and the Rules and Regulations of the State Corporation Commission

Company Representative authorized to supervise plugging operations: _____
Address: _____ City: _____ State: _____ Zip: _____ + _____
Phone: (_____) _____
Plugging Contractor License #: _____ Name: _____
Address 1: _____ Address 2: _____
City: _____ State: _____ Zip: _____ + _____
Phone: (_____) _____

Proposed Date of Plugging (if known): _____

Payment of the Plugging Fee (K.A.R. 82-3-118) will be guaranteed by Operator or Agent

Submitted Electronically

**CERTIFICATION OF COMPLIANCE WITH THE
KANSAS SURFACE OWNER NOTIFICATION ACT**

This form must be submitted with all Forms C-1 (Notice of Intent to Drill); CB-1 (Cathodic Protection Borehole Intent); T-1 (Request for Change of Operator Transfer of Injection or Surface Pit Permit); and CP-1 (Well Plugging Application). Any such form submitted without an accompanying Form KSONA-1 will be returned.

Select the corresponding form being filed: C-1 (Intent) CB-1 (Cathodic Protection Borehole Intent) T-1 (Transfer) CP-1 (Plugging Application)

OPERATOR: License # _____
Name: _____
Address 1: _____
Address 2: _____
City: _____ State: _____ Zip: _____ + _____
Contact Person: _____
Phone: (_____) _____ Fax: (_____) _____
Email Address: _____

Well Location:
____ - ____ - ____ - ____ Sec. ____ Twp. ____ S. R. ____ East West
County: _____
Lease Name: _____ Well #: _____

If filing a Form T-1 for multiple wells on a lease, enter the legal description of the lease below:

Surface Owner Information:

Name: _____
Address 1: _____
Address 2: _____
City: _____ State: _____ Zip: _____ + _____

When filing a Form T-1 involving multiple surface owners, attach an additional sheet listing all of the information to the left for each surface owner. Surface owner information can be found in the records of the register of deeds for the county, and in the real estate property tax records of the county treasurer.

If this form is being submitted with a Form C-1 (Intent) or CB-1 (Cathodic Protection Borehole Intent), you must supply the surface owners and the KCC with a plat showing the predicted locations of lease roads, tank batteries, pipelines, and electrical lines. The locations shown on the plat are preliminary non-binding estimates. The locations may be entered on the Form C-1 plat, Form CB-1 plat, or a separate plat may be submitted.

Select one of the following:

- I certify that, pursuant to the Kansas Surface Owner Notice Act (House Bill 2032), I have provided the following to the surface owner(s) of the land upon which the subject well is or will be located: 1) a copy of the Form C-1, Form CB-1, Form T-1, or Form CP-1 that I am filing in connection with this form; 2) if the form being filed is a Form C-1 or Form CB-1, the plat(s) required by this form; and 3) my operator name, address, phone number, fax, and email address.
- I have not provided this information to the surface owner(s). I acknowledge that, because I have not provided this information, the KCC will be required to send this information to the surface owner(s). To mitigate the additional cost of the KCC performing this task, I acknowledge that I am being charged a \$30.00 handling fee, payable to the KCC, which is enclosed with this form.

If choosing the second option, submit payment of the \$30.00 handling fee with this form. If the fee is not received with this form, the KSONA-1 form and the associated Form C-1, Form CB-1, Form T-1, or Form CP-1 will be returned.

I Submitted Electronically

Form	CP1 - Well Plugging Application
Operator	Vess Oil Corporation
Well Name	Knox A 55
Doc ID	1146111

Perforations And Bridge Plug Sets

Perforation Top	Perforation Base	Formation	Bridge Plug Depth
2505	2530	Miss Perfs	2450
2280	2300	Hepler	
2280	2290	Re-perfs	

PIONEER

Pioneer Energy Services



Dual Induction Log

API No. 15-015-23,972-00-00	Company	Vess Oil Corporation	Production Dept. File Copy
	Well	Knox A No. 55	
	Field	El Dorado	
	County	Butler	State
Location		1425' FNL & 1800' FWL	Other Services CNL/CDL MEL
Sec: 15		Twp: 25 S	Rge: 5 E
Permanent Datum		Ground Level	Elevation 1329
Log Measured From		Kelly Bushing	6 Ft. Above Perm. Datum
Drilling Measured From		Kelly Bushing	
K.D.B.		1335	
G.L.		1329	

Date	4/25/2013
Run Number	One
Depth Driller	2560
Depth Logger	2559
Bottom Logged Interval	2558
Top Log Interval	250
Casing Driller	8.625 @ 263
Casing Logger	262
Bit Size	7.875
Type Fluid in Hole	Chemical
Salinity, ppm CL	1400
Density / Viscosity	9.5 54
pH / Fluid Loss	9.5 8.6
Source of Sample	Flowline
Rm @ Meas. Temp	1.85 @ 56
Rmf @ Meas. Temp	1.39 @ 56
Rmc @ Meas. Temp	2.50 @ 56
Source of Rmf / Rmc	Charts
Rm @ BHT	1.02 @ 102
Operating Rig Time	3 1/2 Hours
Max Rec. Temp. F	102
Equipment Number	108
Location	Hays
Recorded By	D. Martin

<<< Fold Here >>>

All interpretations are opinions based on inferences from electrical or other measurements and we cannot and do not guarantee the accuracy or correctness of any interpretation, and we shall not, except in the case of gross or willful negligence on our part, be liable or responsible for any loss, costs, damages, or expenses incurred or sustained by anyone resulting from any interpretation made by any of our officers, agents or employees. These interpretations are also subject to our general terms and conditions set out in our current Price Schedule.

Comments

Thank you for using Pioneer Energy Services

☐☐ 785.625.3858

Potwin, KS

E to 40 Rd., 3 E to Haven Hill Rd.,
1/2 S, E into

Database File: vess_knox_a_55.db
 Dataset Pathname: stack/pass3.1
 Presentation Format: dil2in
 Dataset Creation: Thu Apr 25 09:14:29 2013 by Calc Open-Cased 090629
 Charted by: Depth in Feet scaled 1:600

0	Gamma Ray (GAPI)	150	LSPD (ft/min)	0
0	Shallow Resistivity (Ohm-m)	50	Conductivity (mmho/m)	0
0	Deep Resistivity (Ohm-m)	50	Line Tension (lb)	0
1000				
15000				
50	Shallow Resistivity (Ohm-m)	500		
50	Deep Resistivity (Ohm-m)	500		

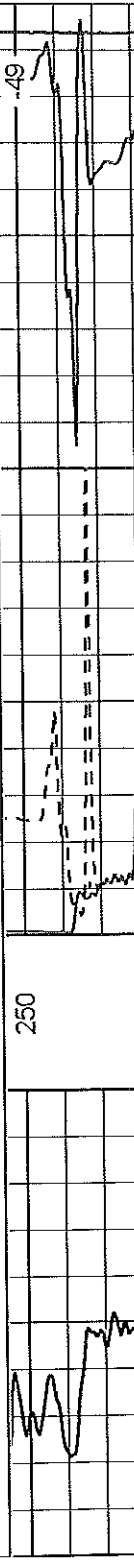

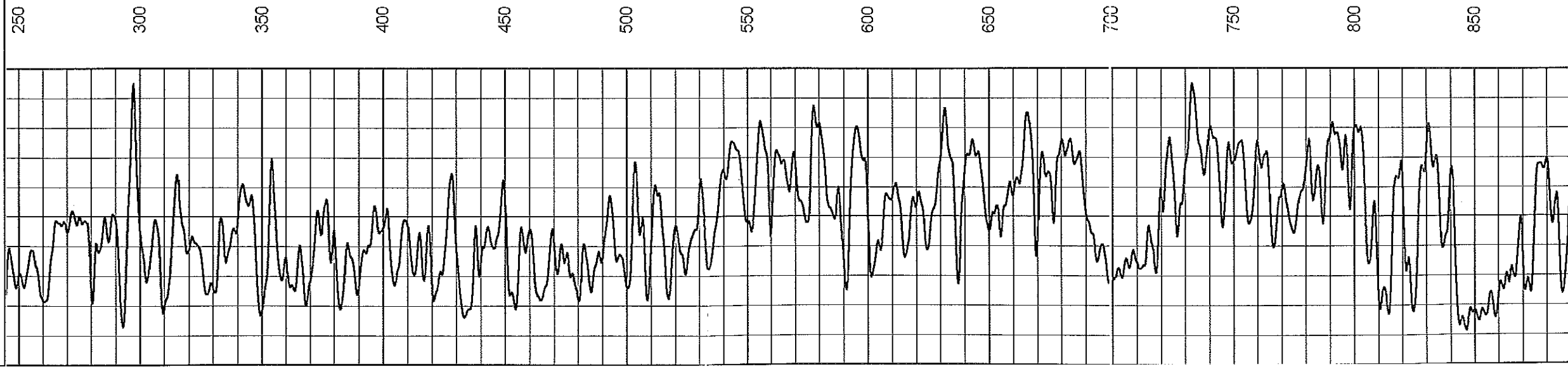
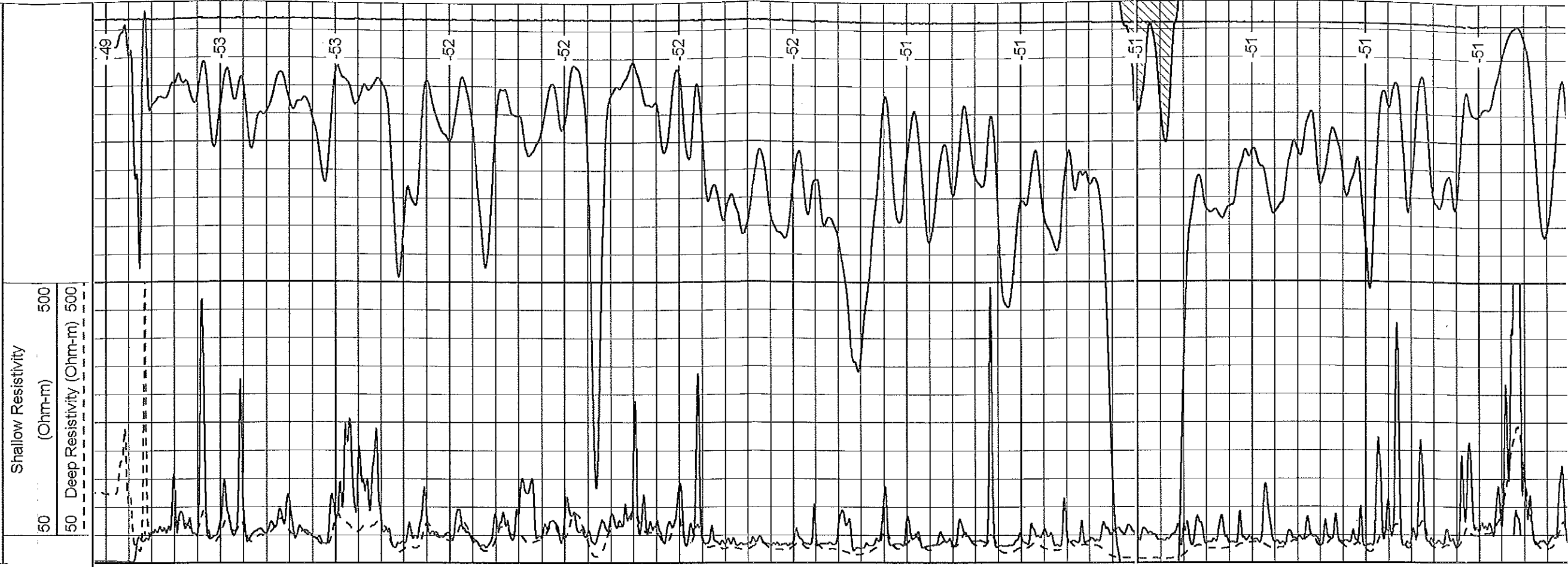

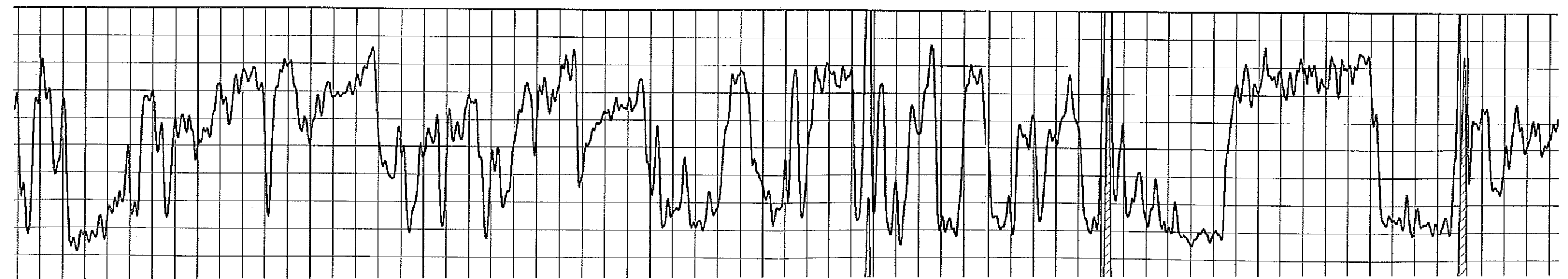
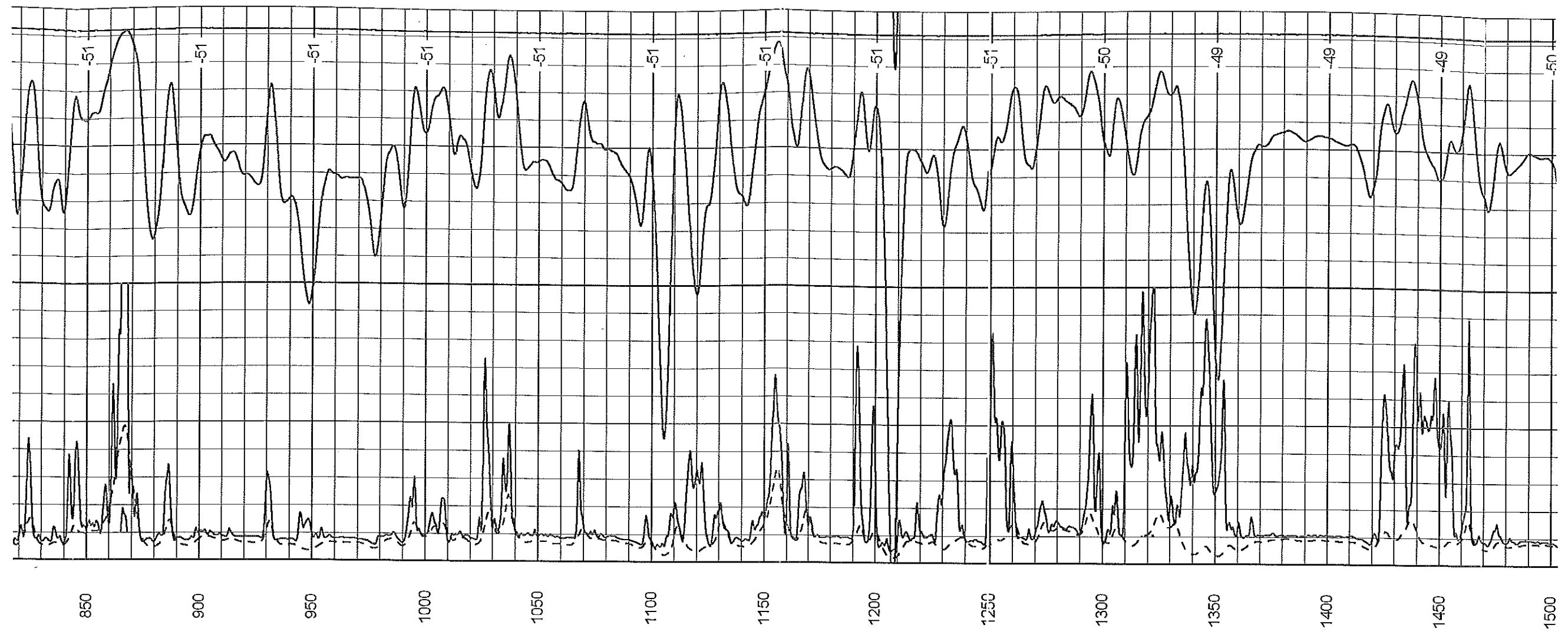

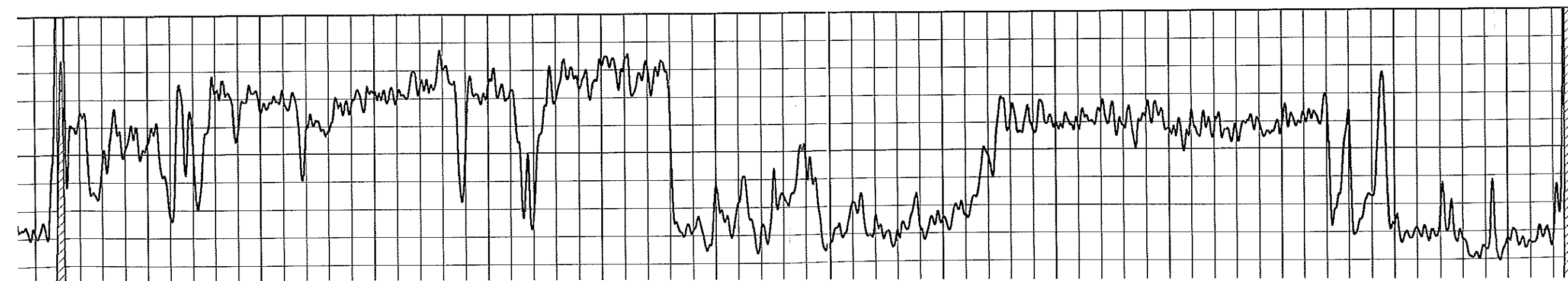
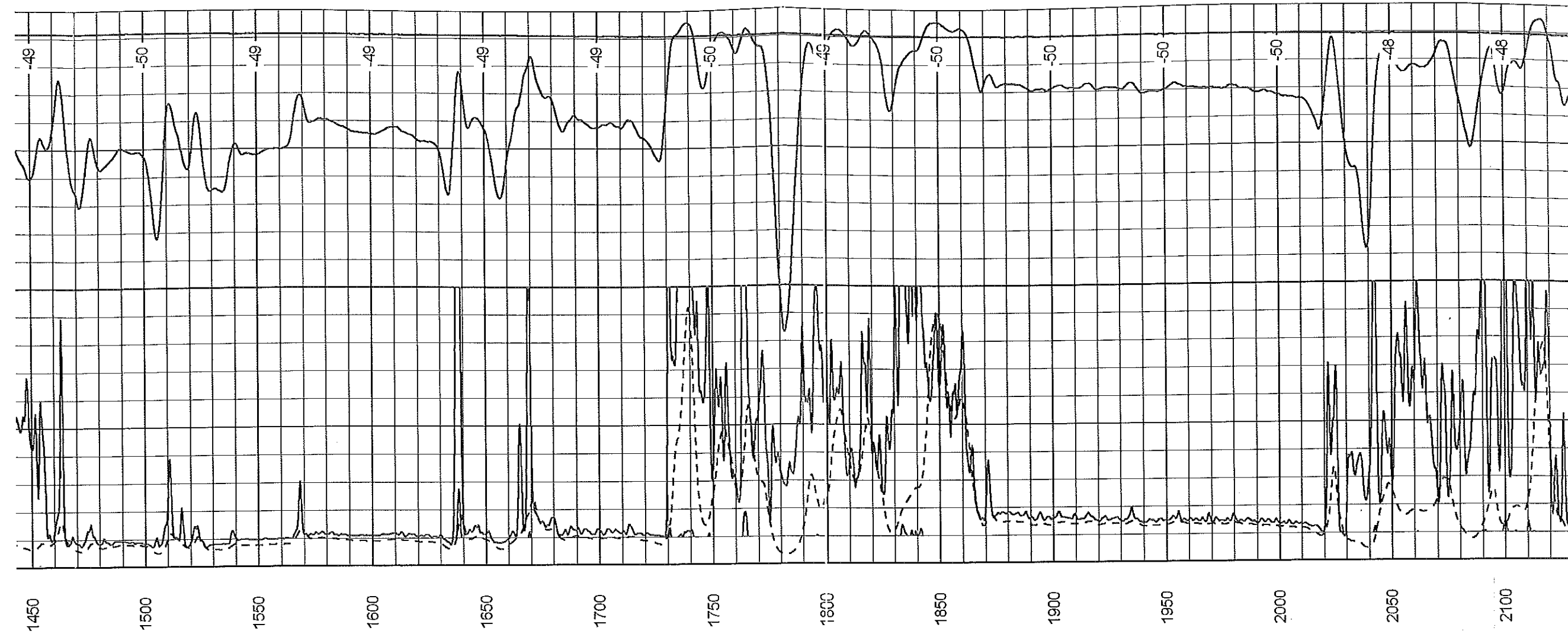

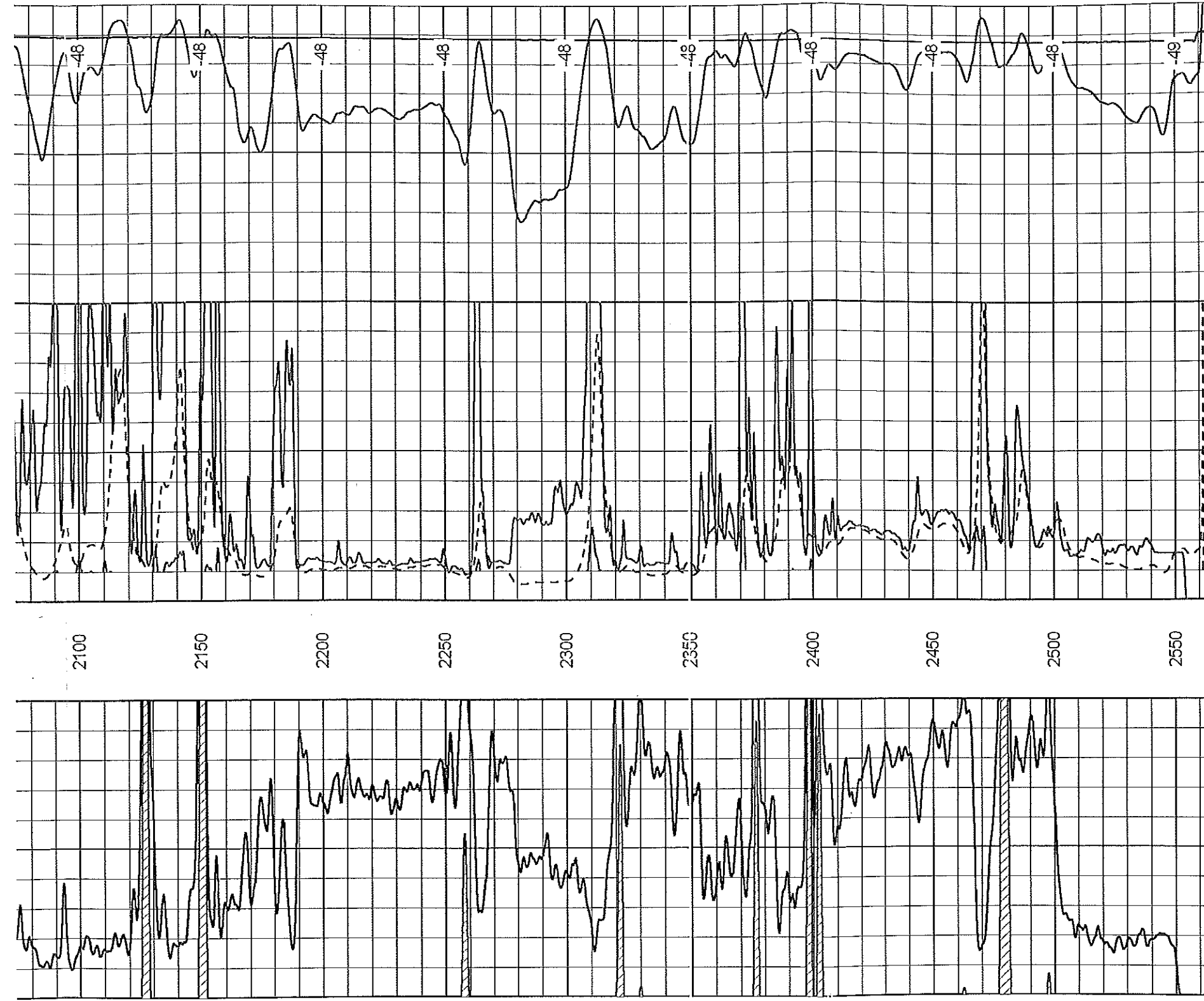

0	Gamma Ray (GAPI)	150
0	Shallow Resistivity (Ohm-m)	50
0	Deep Resistivity (Ohm-m)	50
1000	Conductivity (mmho/m)	
15000	Line Tension (lb)	0
50	Shallow Resistivity (Ohm-m)	500
50	Deep Resistivity (Ohm-m)	500
0	LSPD (ft/min)	0

0	Gamma Ray (GAPI)	-150
-160	RXORT	40
-200	SP (mV)	0
0.2	Deep Resistivity (Ohm-m)	2000
0.2	Medium Resistivity (Ohm-m)	2000
0.2	Shallow Resistivity (Ohm-m)	2000
10000	Line Tension (lb)	0

Database File: vess_knox_55.db
 Dataset Pathname: stack/pass3.1
 Presentation Format: dil
 Dataset Creation: Thu Apr 25 09:14:29 2013 by Calc Open-Cased 090629
 Charted by: Depth in Feet scaled 1:240

Charted by: Depth in Feet scaled 1:240

0 Gamma Ray (GAPI) 150
-160 RXORT 40
-200 SP (mV) 0

0.2 Deep Resistivity (Ohm-m) 2000
0.2 Medium Resistivity (Ohm-m) 2000
0.2 Shallow Resistivity (Ohm-m) 2000
10000 Line Tension (lb) 0

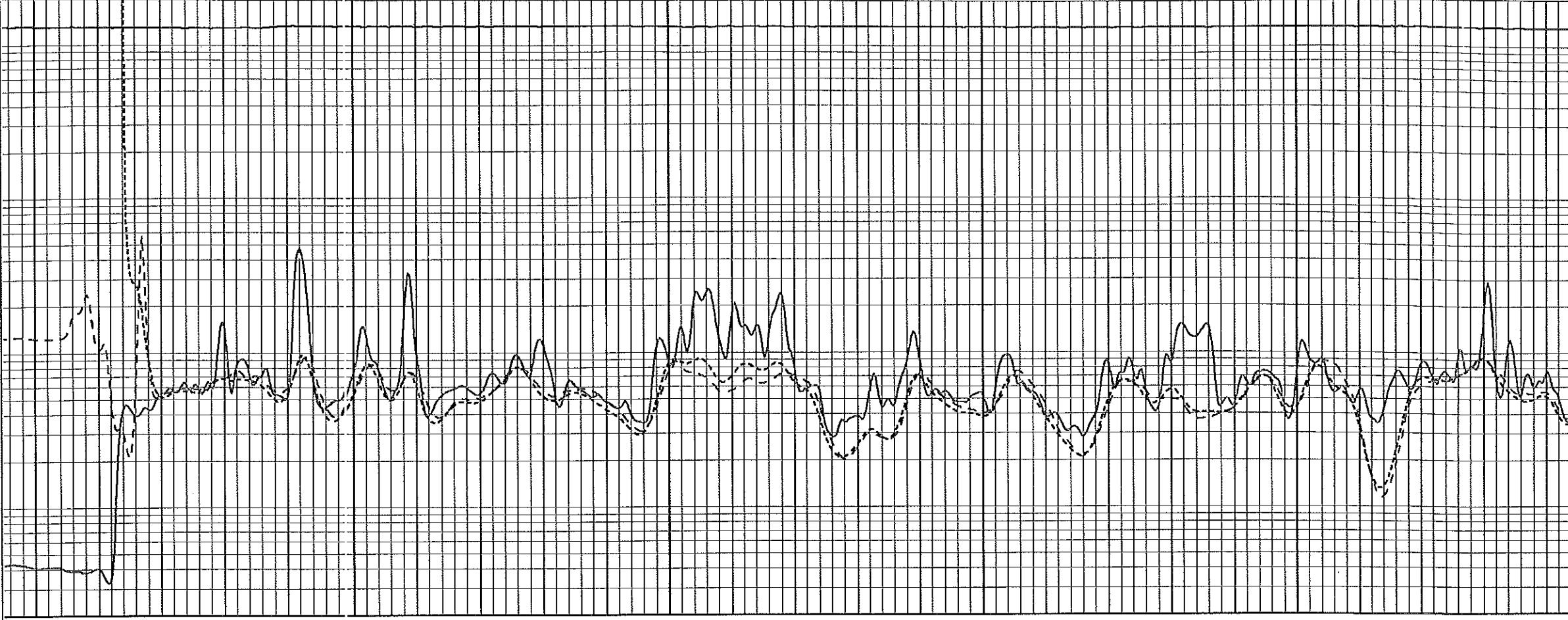
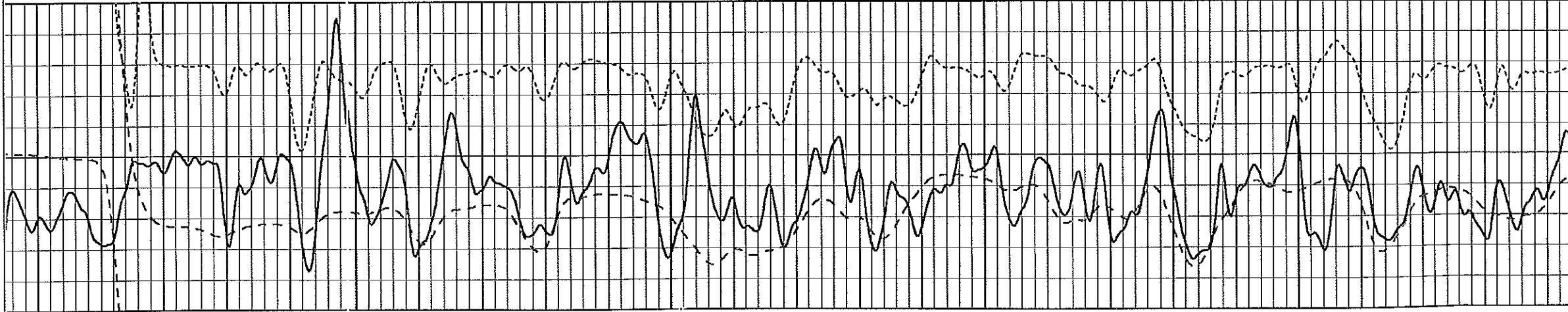

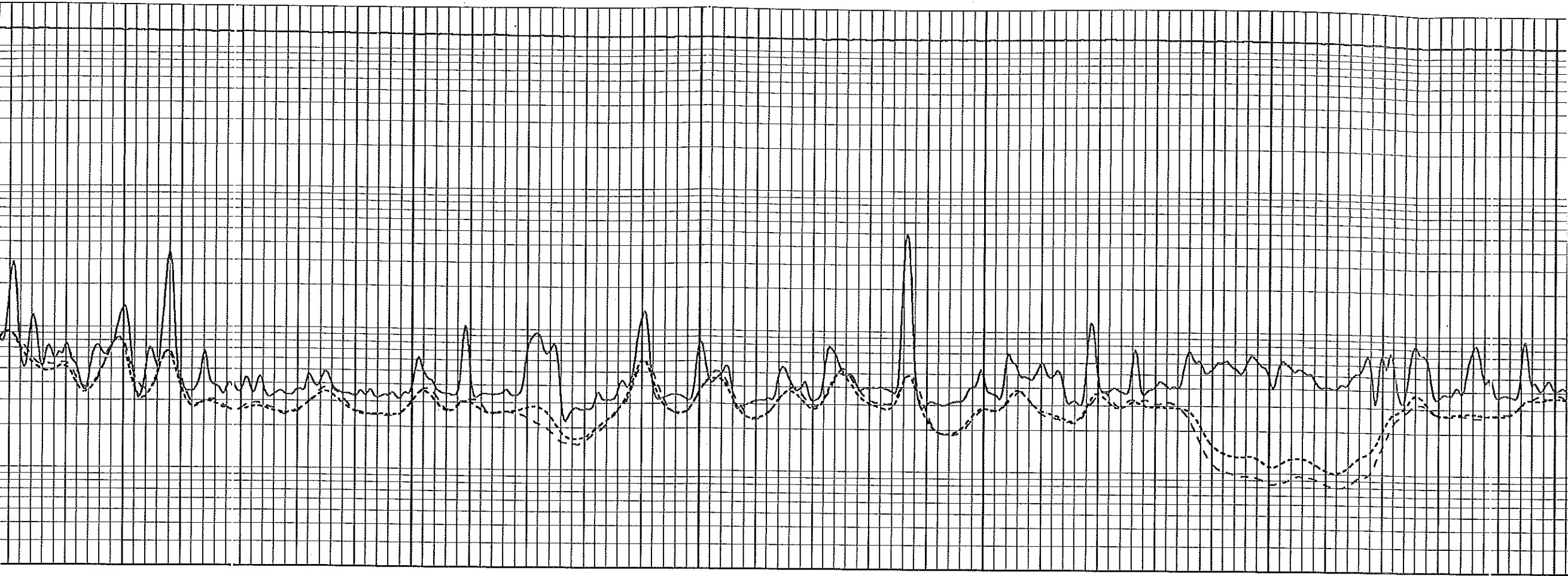

500

550

600

650

700

750

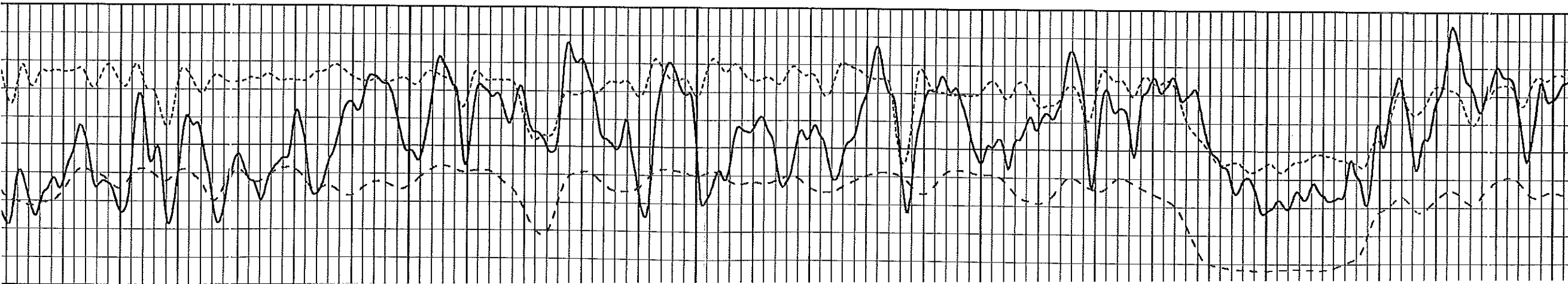

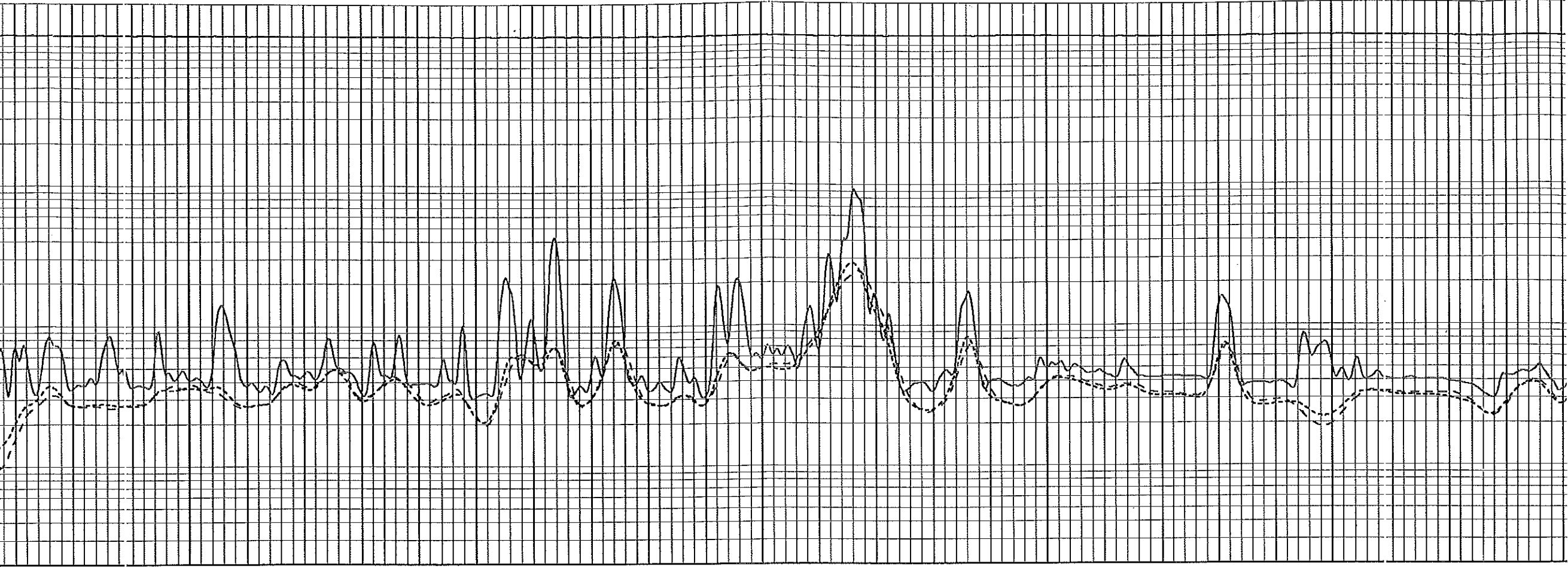

750

800

850

900

950

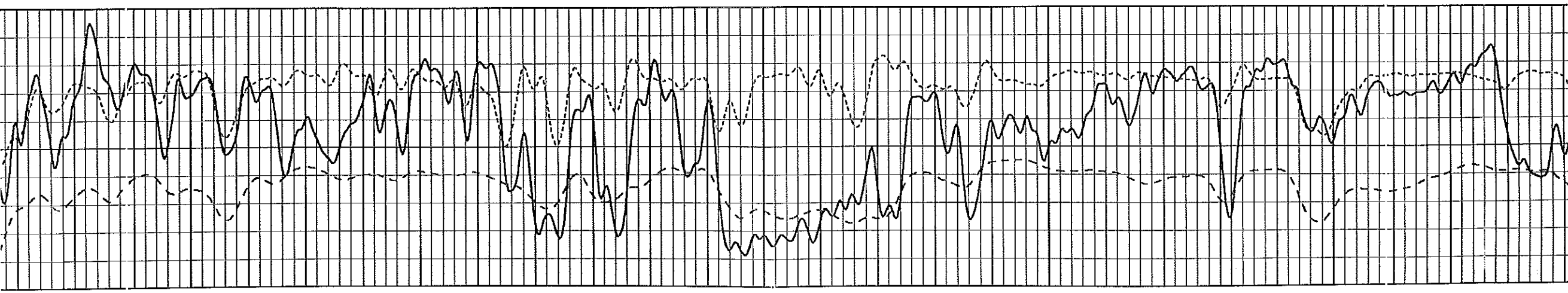

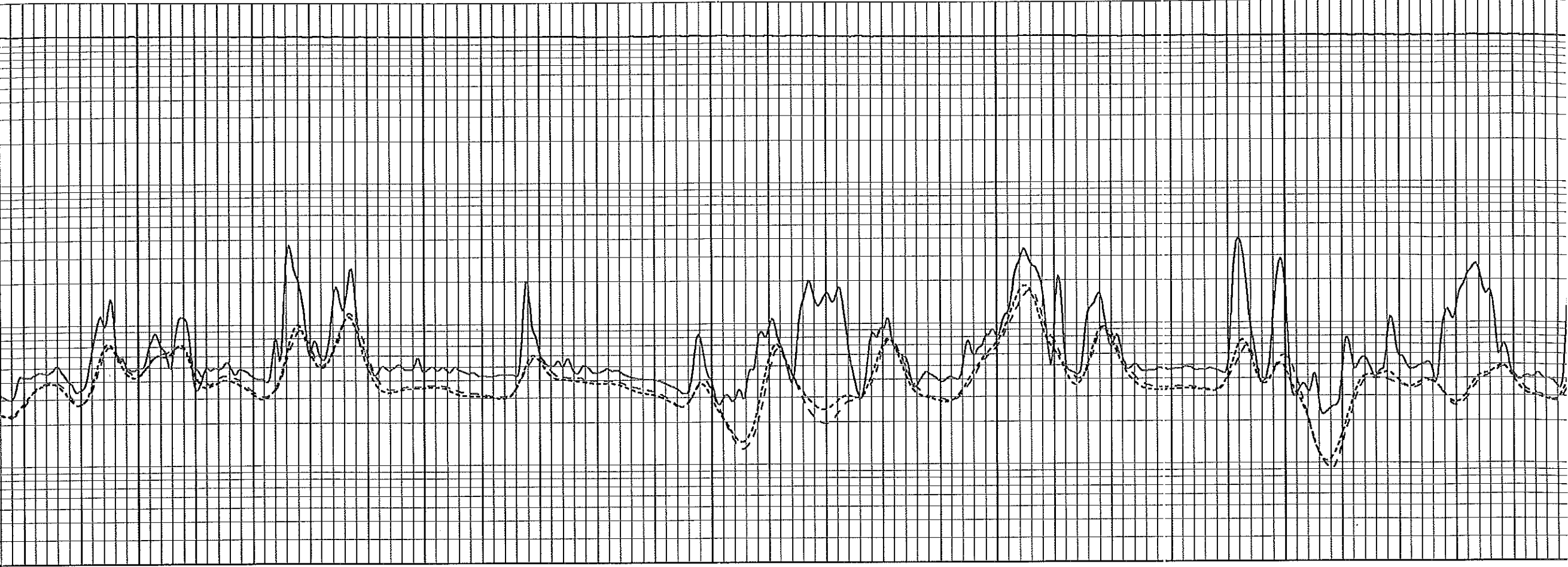

1000

1050

1100

1150

1200

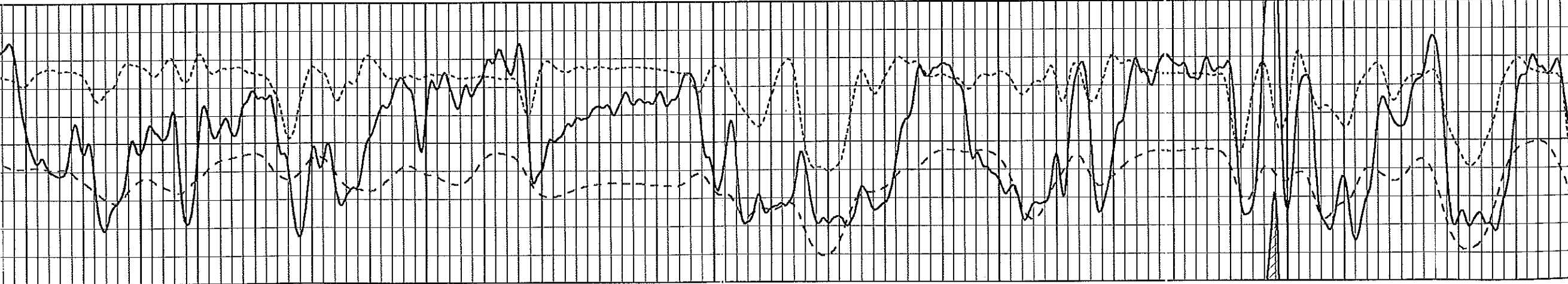

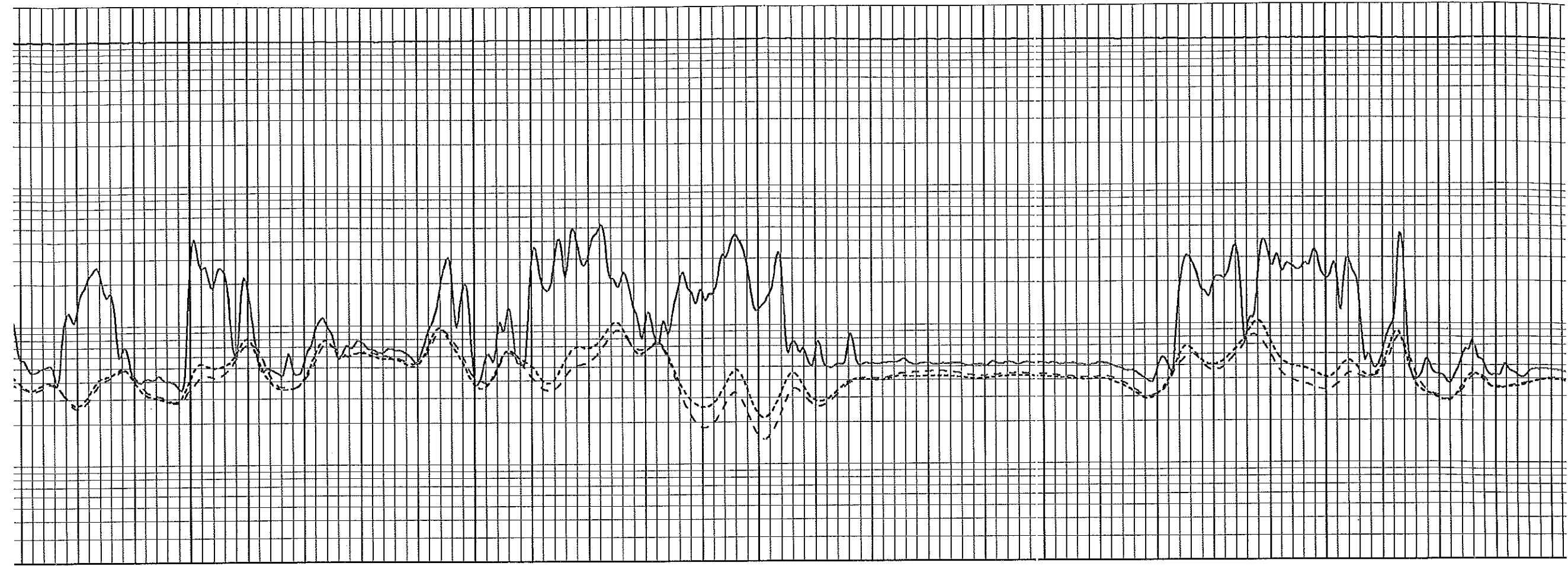

1250

1300

1350

1400

1450

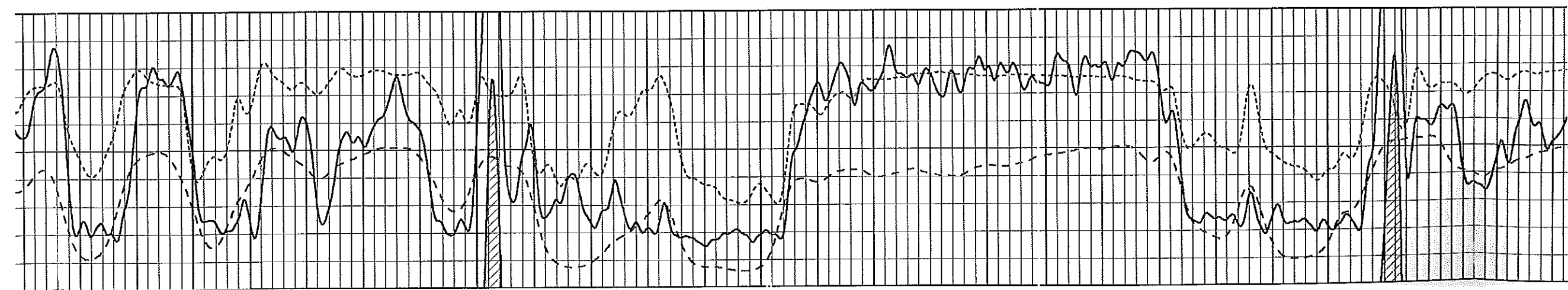

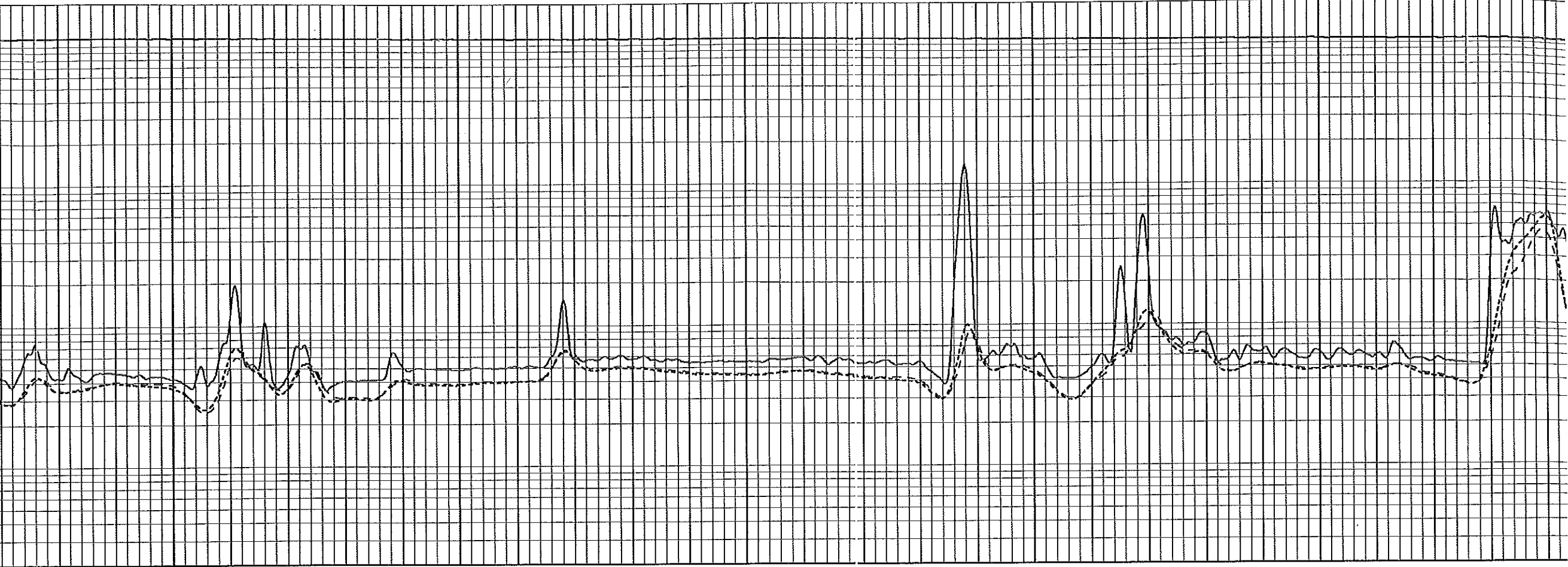

1500 1550 1600 1650 1700

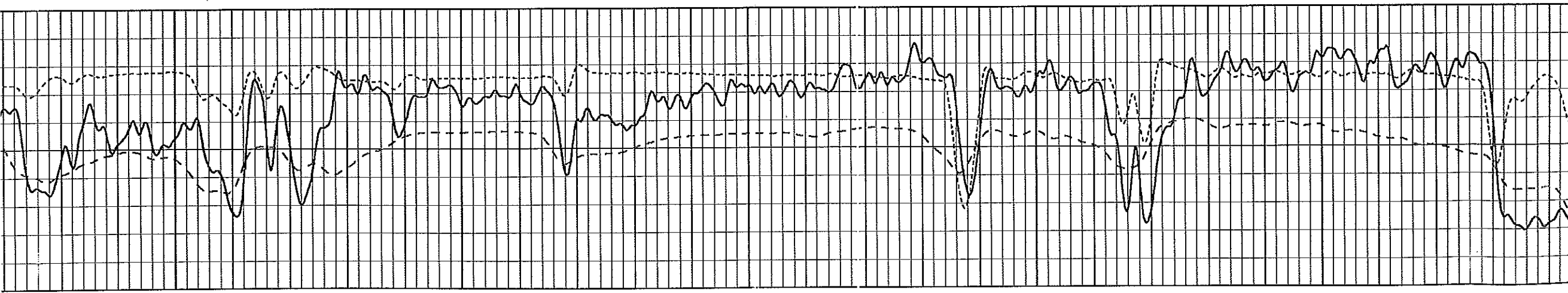

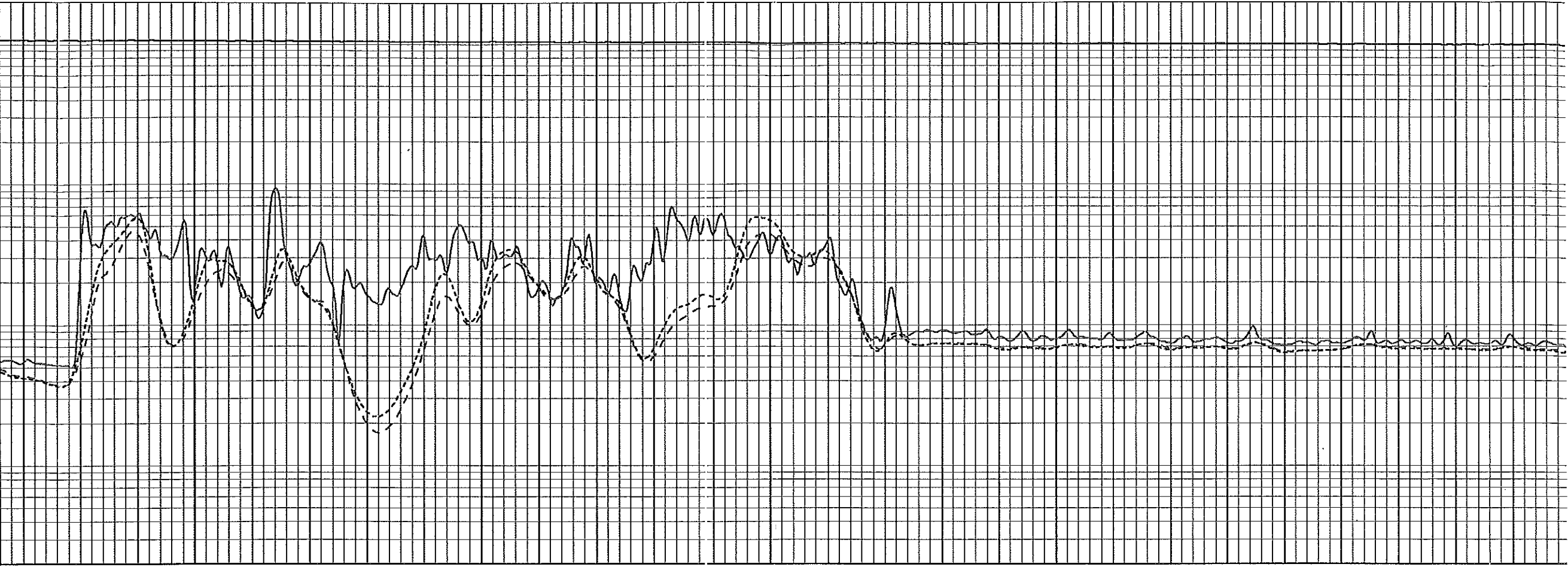

1750

1800

1850

1900

1950

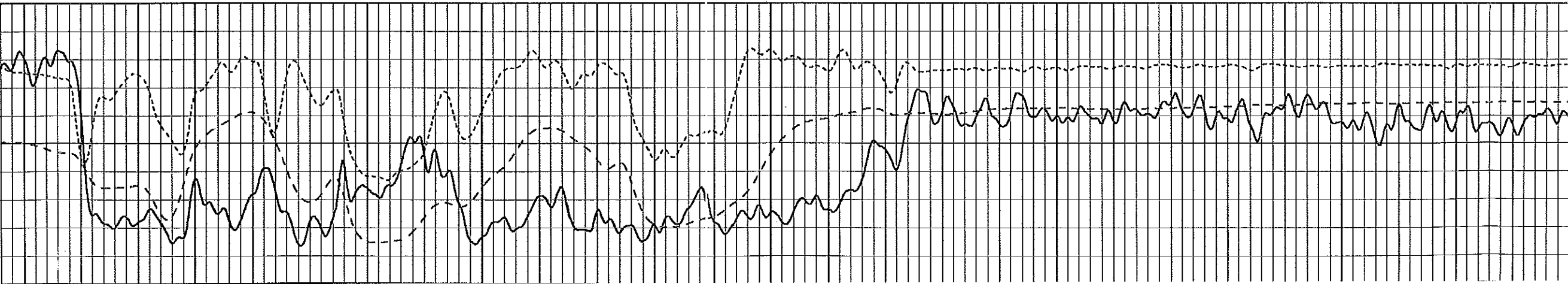

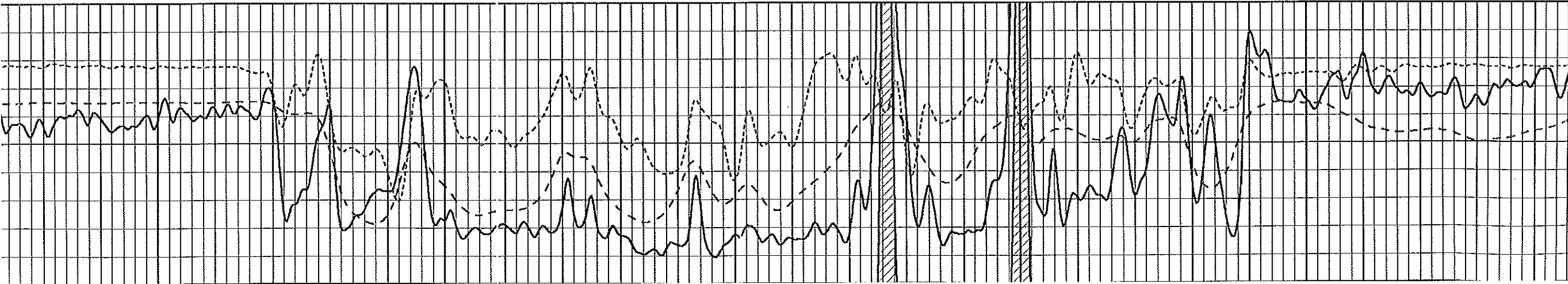
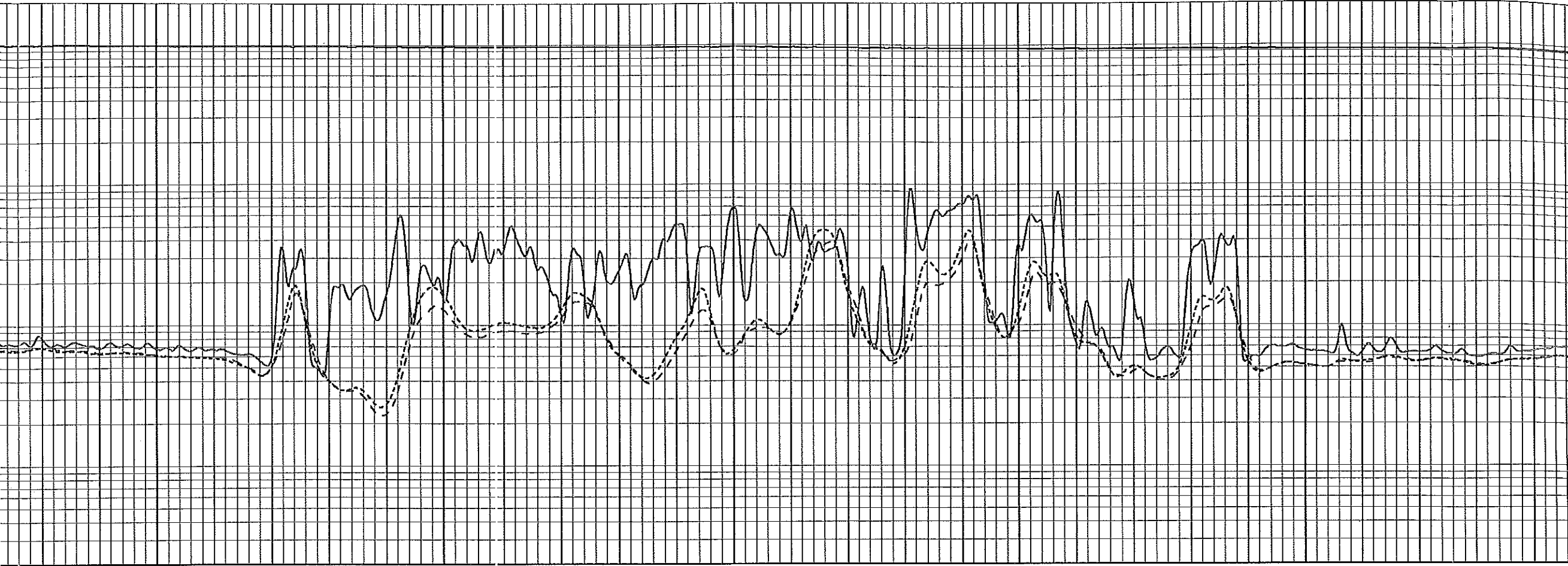

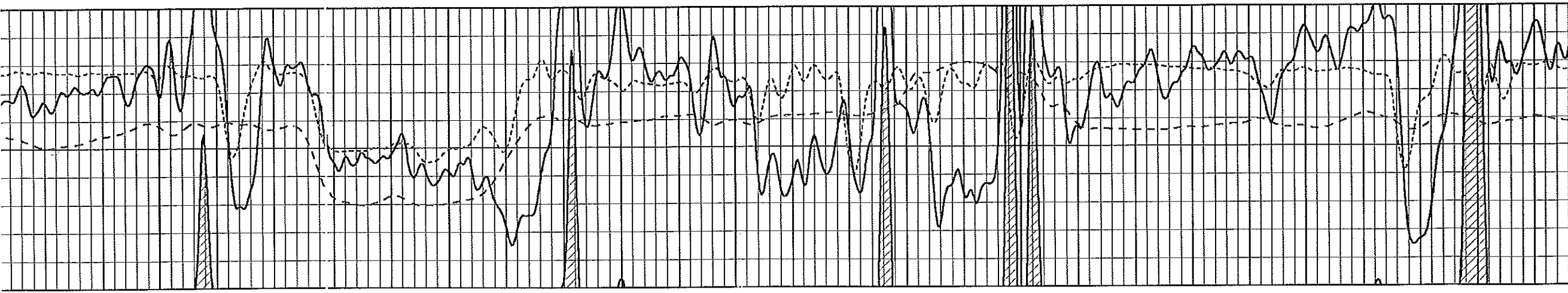
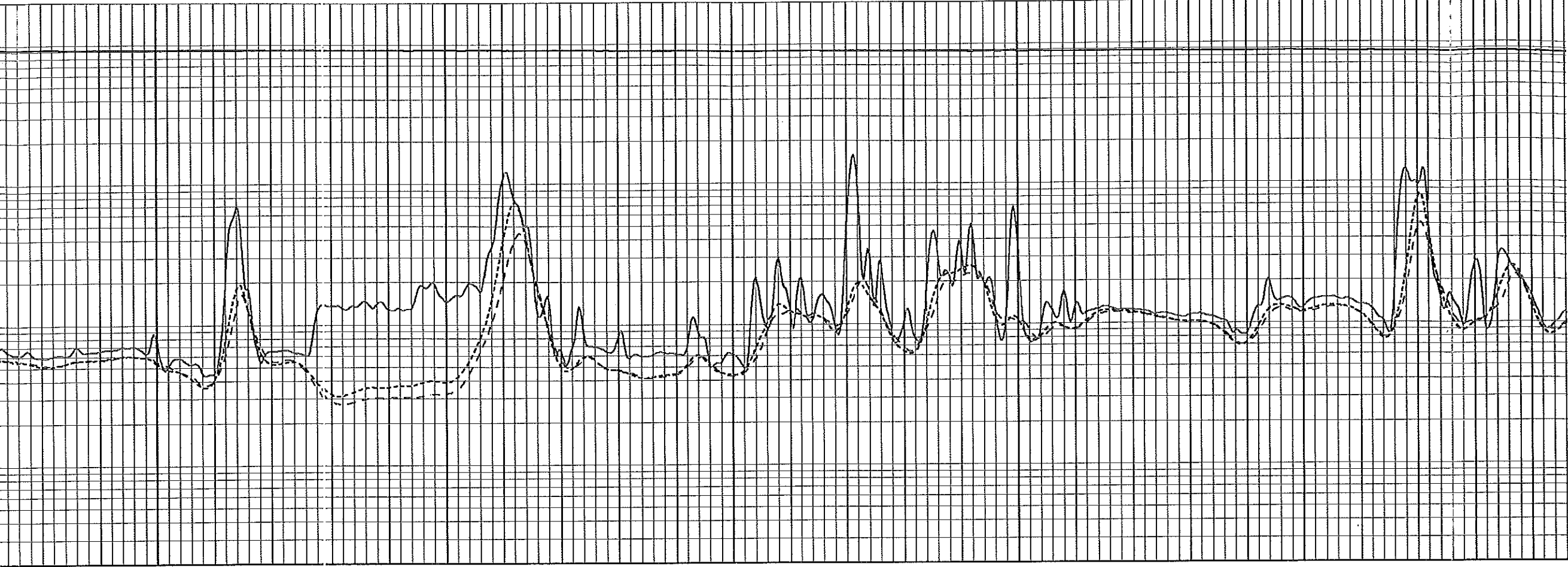

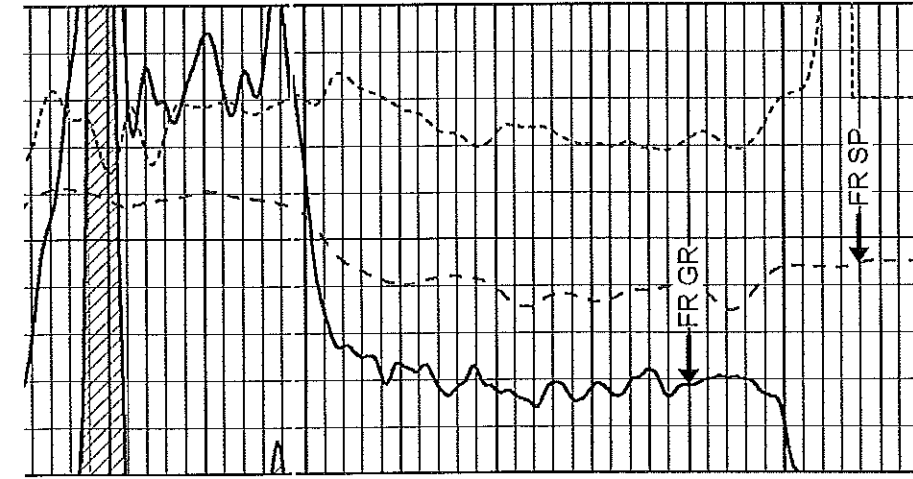

0 Gamma Ray (GAPI) 150
 -160 RXORT 40
 -200 SP (mV) 0

2500

2550

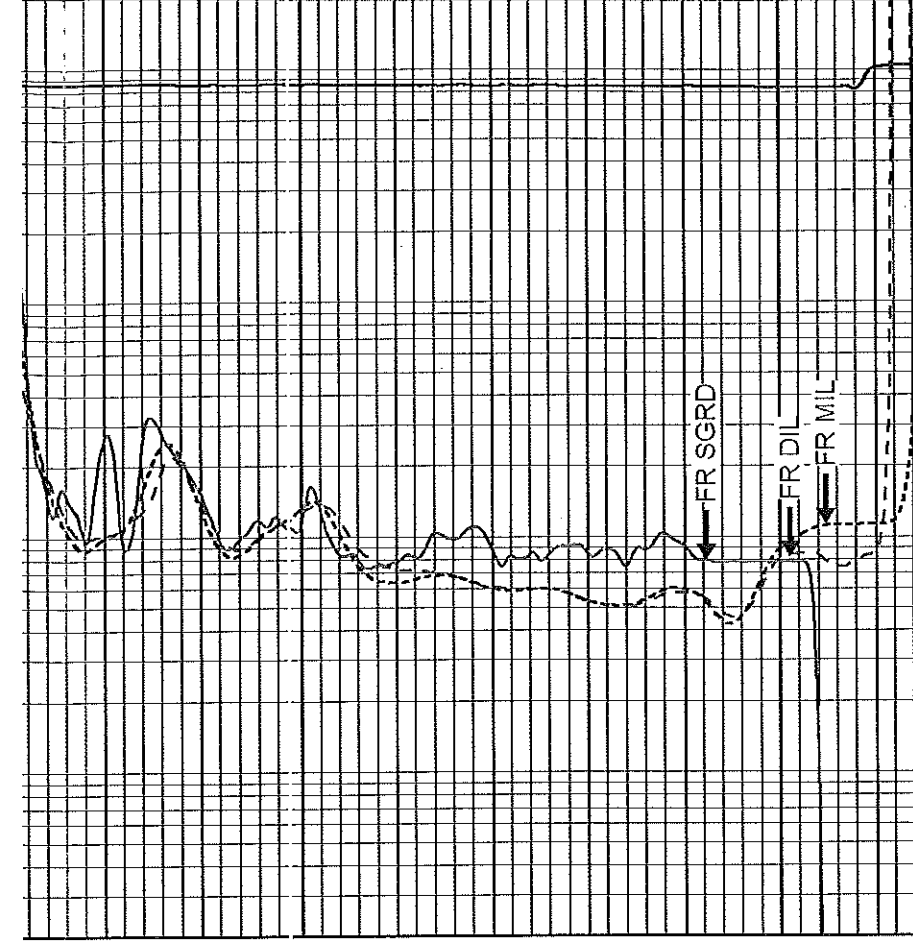

0.2 Deep Resistivity (Ohm-m) 2000
 0.2 Medium Resistivity (Ohm-m) 2000
 0.2 Shallow Resistivity (Ohm-m) 2000
 10000 Line Tension (lb) 0



Pioneer Energy Services

Repeat Section

Database File: vess_knox_55.db
 Dataset Pathname: stack/pass2.1
 Presentation Format: dil
 Dataset Creation: Thu Apr 25 09:22:07 2013 by Calc Open-Cased 090629
 Charted by: Depth in Feet scaled 1:240

0 Gamma Ray (GAPI) 150
 -160 RXORT 40
 -200 SP (mV) 0

0.2 Deep Resistivity (Ohm-m) 2000
 0.2 Medium Resistivity (Ohm-m) 2000
 0.2 Shallow Resistivity (Ohm-m) 2000
 10000 Line Tension (lb) 0

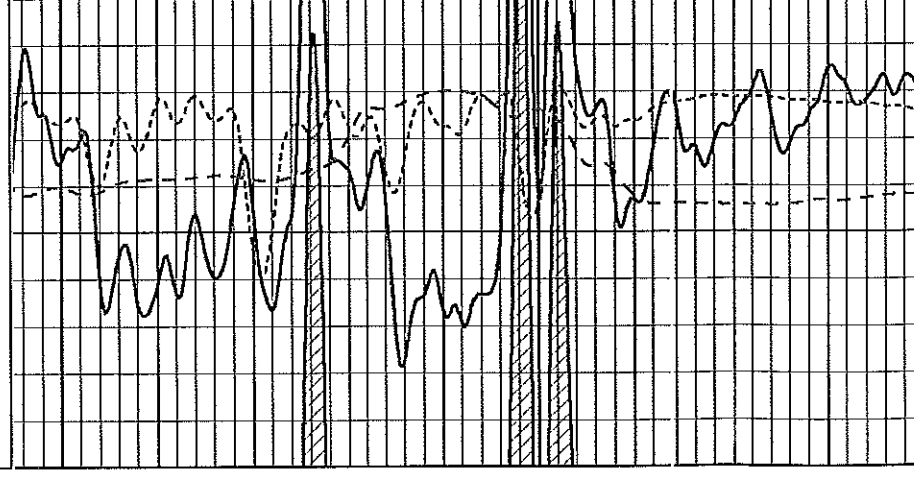

2350

2400

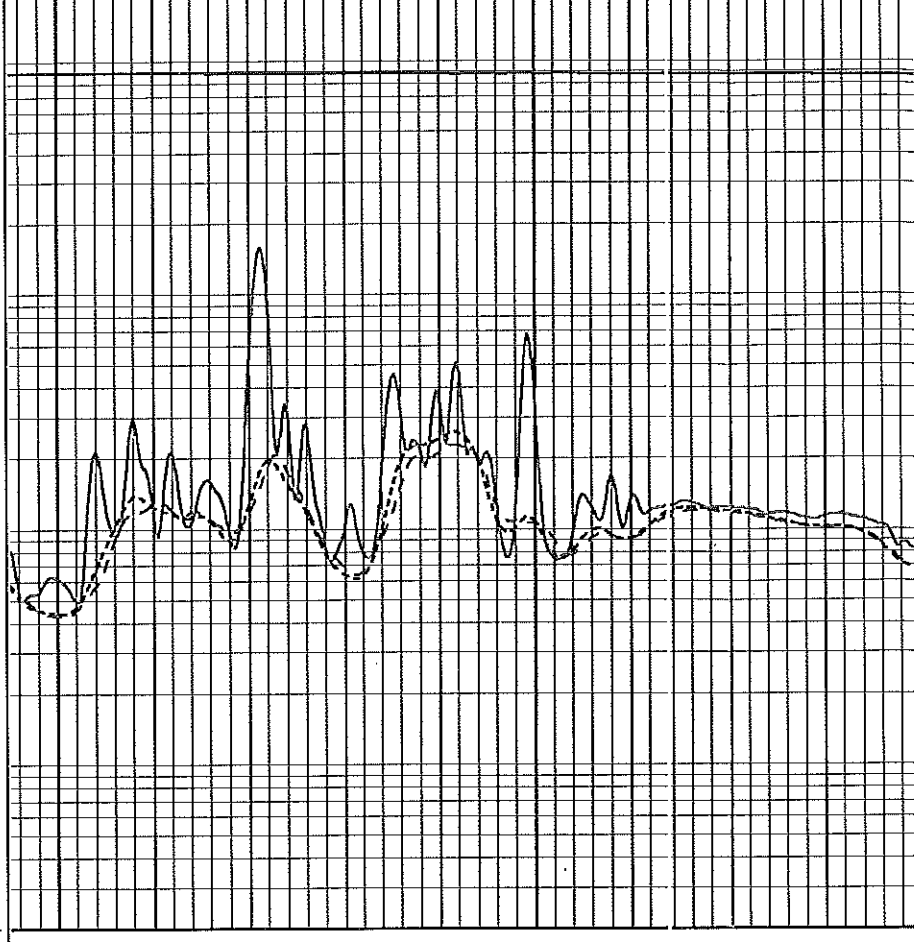

Conservation Division
Finney State Office Building
130 S. Market, Rm. 2078
Wichita, KS 67202-3802



Phone: 316-337-6200
Fax: 316-337-6211
<http://kcc.ks.gov/>

Mark Sievers, Chairman
Thomas E. Wright, Commissioner
Shari Feist Albrecht, Commissioner

Sam Brownback, Governor

June 07, 2013

Casey Coats
Vess Oil Corporation
1700 WATERFRONT PKWY BLDG 500
WICHITA, KS 67206-6619

Re: Plugging Application
API 15-015-23972-00-00
Knox A 55
NW/4 Sec.15-25S-05E
Butler County, Kansas

Dear Casey Coats:

This letter is to notify you that the Conservation Division has received your plugging proposal, form CP-1, for the above well and has reviewed the proposal for completeness. The central office will now forward your CP-1 to the district office listed below for review of the proposed plugging method. **Please contact the district office for approval of your proposed plugging method at least five (5) days before plugging the well, pursuant to K.A.R. 82-3-113(b). If a workover pit will be used during the plugging of the well it must be permitted. A CDP-1 form must be filed and approved prior to the use of the pit in accordance with K.A.R. 82-3-600.**

The Conservation Division's review of form CP-1, either in the central or district office, does not include an inquiry into well ownership or the filing operator's legal right to plug the well. This notice in no way constitutes authorization to plug the above well by persons not having legal rights of ownership or interest in the well.

This notice is void after December 04, 2013. The CP-1 filing does not bring the above well into compliance with K.A.R 82-3-111 with regard to the Commission's temporary abandonment requirements.

Sincerely,
Production Department Supervisor

cc: District 2

(316) 630-4000