



This Form must be Typed  
Form must be Signed  
All blanks must be Filled

### WELL PLUGGING APPLICATION

Form KSONA-1, Certification of Compliance with the Kansas Surface Owner Notification Act,  
MUST be submitted with this form.

OPERATOR: License #: \_\_\_\_\_  
Name: \_\_\_\_\_  
Address 1: \_\_\_\_\_  
Address 2: \_\_\_\_\_  
City: \_\_\_\_\_ State: \_\_\_\_\_ Zip: \_\_\_\_\_ + \_\_\_\_\_  
Contact Person: \_\_\_\_\_  
Phone: ( \_\_\_\_\_ ) \_\_\_\_\_

API No. 15 - \_\_\_\_\_  
If pre 1967, supply original completion date: \_\_\_\_\_  
Spot Description: \_\_\_\_\_  
\_\_\_\_ - \_\_\_\_ - \_\_\_\_ Sec. \_\_\_\_ Twp. \_\_\_\_ S. R. \_\_\_\_  East  West  
\_\_\_\_ Feet from  North /  South Line of Section  
\_\_\_\_ Feet from  East /  West Line of Section  
Footages Calculated from Nearest Outside Section Corner:  
 NE  NW  SE  SW  
County: \_\_\_\_\_  
Lease Name: \_\_\_\_\_ Well #: \_\_\_\_\_

Check One:  Oil Well  Gas Well  OG  D&A  Cathodic  Water Supply Well  Other: \_\_\_\_\_  
 SWD Permit #: \_\_\_\_\_  ENHR Permit #: \_\_\_\_\_  Gas Storage Permit #: \_\_\_\_\_

Conductor Casing Size: \_\_\_\_\_ Set at: \_\_\_\_\_ Cemented with: \_\_\_\_\_ Sacks  
Surface Casing Size: \_\_\_\_\_ Set at: \_\_\_\_\_ Cemented with: \_\_\_\_\_ Sacks  
Production Casing Size: \_\_\_\_\_ Set at: \_\_\_\_\_ Cemented with: \_\_\_\_\_ Sacks

List (ALL) Perforations and Bridge Plug Sets:

Elevation: \_\_\_\_\_ (  G.L. /  K.B. ) T.D.: \_\_\_\_\_ PBTD: \_\_\_\_\_ Anhydrite Depth: \_\_\_\_\_  
(Stone Corral Formation)

Condition of Well:  Good  Poor  Junk in Hole  Casing Leak at: \_\_\_\_\_  
(Interval)

Proposed Method of Plugging (attach a separate page if additional space is needed):

Is Well Log attached to this application?  Yes  No Is ACO-1 filed?  Yes  No

If ACO-1 not filed, explain why:

Plugging of this Well will be done in accordance with K.S.A. 55-101 et. seq. and the Rules and Regulations of the State Corporation Commission

Company Representative authorized to supervise plugging operations: \_\_\_\_\_  
Address: \_\_\_\_\_ City: \_\_\_\_\_ State: \_\_\_\_\_ Zip: \_\_\_\_\_ + \_\_\_\_\_  
Phone: ( \_\_\_\_\_ ) \_\_\_\_\_  
Plugging Contractor License #: \_\_\_\_\_ Name: \_\_\_\_\_  
Address 1: \_\_\_\_\_ Address 2: \_\_\_\_\_  
City: \_\_\_\_\_ State: \_\_\_\_\_ Zip: \_\_\_\_\_ + \_\_\_\_\_  
Phone: ( \_\_\_\_\_ ) \_\_\_\_\_

Proposed Date of Plugging (if known): \_\_\_\_\_

Payment of the Plugging Fee (K.A.R. 82-3-118) will be guaranteed by Operator or Agent

Submitted Electronically



### CERTIFICATION OF COMPLIANCE WITH THE KANSAS SURFACE OWNER NOTIFICATION ACT

*This form must be submitted with all Forms C-1 (Notice of Intent to Drill); CB-1 (Cathodic Protection Borehole Intent); T-1 (Request for Change of Operator Transfer of Injection or Surface Pit Permit); and CP-1 (Well Plugging Application). Any such form submitted without an accompanying Form KSONA-1 will be returned.*

Select the corresponding form being filed:  C-1 (Intent)  CB-1 (Cathodic Protection Borehole Intent)  T-1 (Transfer)  CP-1 (Plugging Application)

OPERATOR: License # \_\_\_\_\_  
Name: \_\_\_\_\_  
Address 1: \_\_\_\_\_  
Address 2: \_\_\_\_\_  
City: \_\_\_\_\_ State: \_\_\_\_\_ Zip: \_\_\_\_\_ + \_\_\_\_\_  
Contact Person: \_\_\_\_\_  
Phone: ( \_\_\_\_\_ ) \_\_\_\_\_ Fax: ( \_\_\_\_\_ ) \_\_\_\_\_  
Email Address: \_\_\_\_\_

Well Location:  
\_\_\_\_ - \_\_\_\_ - \_\_\_\_ - \_\_\_\_ Sec. \_\_\_\_ Twp. \_\_\_\_ S. R. \_\_\_\_  East  West  
County: \_\_\_\_\_  
Lease Name: \_\_\_\_\_ Well #: \_\_\_\_\_

*If filing a Form T-1 for multiple wells on a lease, enter the legal description of the lease below:*

**Surface Owner Information:**

Name: \_\_\_\_\_  
Address 1: \_\_\_\_\_  
Address 2: \_\_\_\_\_  
City: \_\_\_\_\_ State: \_\_\_\_\_ Zip: \_\_\_\_\_ + \_\_\_\_\_

*When filing a Form T-1 involving multiple surface owners, attach an additional sheet listing all of the information to the left for each surface owner. Surface owner information can be found in the records of the register of deeds for the county, and in the real estate property tax records of the county treasurer.*

*If this form is being submitted with a Form C-1 (Intent) or CB-1 (Cathodic Protection Borehole Intent), you must supply the surface owners and the KCC with a plat showing the predicted locations of lease roads, tank batteries, pipelines, and electrical lines. The locations shown on the plat are preliminary non-binding estimates. The locations may be entered on the Form C-1 plat, Form CB-1 plat, or a separate plat may be submitted.*

**Select one of the following:**

- I certify that, pursuant to the Kansas Surface Owner Notice Act (House Bill 2032), I have provided the following to the surface owner(s) of the land upon which the subject well is or will be located: 1) a copy of the Form C-1, Form CB-1, Form T-1, or Form CP-1 that I am filing in connection with this form; 2) if the form being filed is a Form C-1 or Form CB-1, the plat(s) required by this form; and 3) my operator name, address, phone number, fax, and email address.
- I have not provided this information to the surface owner(s). I acknowledge that, because I have not provided this information, the KCC will be required to send this information to the surface owner(s). To mitigate the additional cost of the KCC performing this task, I acknowledge that I am being charged a \$30.00 handling fee, payable to the KCC, which is enclosed with this form.

*If choosing the second option, submit payment of the \$30.00 handling fee with this form. If the fee is not received with this form, the KSONA-1 form and the associated Form C-1, Form CB-1, Form T-1, or Form CP-1 will be returned.*

I Submitted Electronically

Form	CP1 - Well Plugging Application
Operator	Shelby Resources LLC
Well Name	SH Unit 1-20
Doc ID	1147209

Perforations And Bridge Plug Sets

Perforation Top	Perforation Base	Formation	Bridge Plug Depth
3421	3429	Arbuckle	
3429	3436		



**SUPERIOR**  
Hays,  
Kansas

**DUAL INDUCTION  
LOG**

Company SHELBY RESOURCES, LLC.  
Well S-H UNIT #1-20  
Field HOISINGTON SOUTHWEST  
County BARTON  
State KANSAS

Company SHELBY RESOURCES, LLC.  
Well S-H UNIT #1-20  
Field HOISINGTON SOUTHWEST  
County BARTON State KANSAS

Location: API # : 15-009-25637-0000  
SEC 20 TWP 17S RGE 13W  
2580' FSL & 940' FEL  
Permanent Datum GROUND LEVEL Elevation 1929  
Log Measured From KELLY BUSHING 11'A.G.L.  
Drilling Measured From KELLY BUSHING  
Other Services CDL/CNL MEL  
Elevation K.B. 1940 D.F. 1938 G.L. 1929

Date	1/1/19/11
Run Number	ONE
Depth Driller	3527
Depth Logger	3524
Bottom Logged Interval	3522
Top Log Interval	00
Casing Driller	8 5/8"@947'
Casing Logger	947
Bit Size	7 7/8"
Type Fluid in Hole	CHEMICAL MUD
Density / Viscosity	9.3/48
pH / Fluid Loss	11.5/7.2
Source of Sample	FLOWLINE
Rm @ Meas. Temp	.500@64F
Rmt @ Meas. Temp	.375@64F
Rmc @ Meas. Temp	.600@64F
Source of Rmf / Rmc	MEASUREMENT
Rm @ BHT	.286@112F
Time Circulation Stopped	2.5 HOURS
Time Logger on Bottom	9:00 A.M.
Maximum Recorded Temperature	112F
Equipment Number	4010
Location	HAYS, KANSAS
Recorded By	JEFF LUEBBERS
Witnessed By	KEITH REAVIS

<<< Fold Here >>>

All interpretations are opinions based on inferences from electrical or other measurements and we cannot and do not guarantee the accuracy or correctness of any interpretation, and we shall not, except in the case of gross or willful negligence on our part, be liable or responsible for any loss, costs, damages, or expenses incurred or sustained by anyone resulting from any interpretation made by any of our officers, agents or employees. These interpretations are also subject to our general terms and conditions set out in our current Price Schedule.

Comments

THANK YOU FOR USING SUPERIOR WELL SERVICE HAYS, KANSAS (785) 628-6395  
DIRECTIONS  
HOISINGTON, KS. 2 1/2N. OF DAIRY QUEEN, W. INTO



**SUPERIOR**  
Hays,  
Kansas

**MAIN SECTION**

Database File: 007831ddn.db  
 Dataset Pathname: pass3.4  
 Presentation Format: dil2  
 Dataset Creation: Sat Nov 19 10:17:31 2011 by Calc Open-Cased 110302  
 Charted by: Depth in Feet scaled 1:600

0	Gamma Ray (GAPI)	150
-100	SP (mV)	100

0	RLL3 (Ohm-m)	50
0	RILD (Ohm-m)	50

1000	CILD (mmho/m)	0
------	---------------	---

50	RILD X10 (Ohm-m)	500
50	RLL3 X10 (Ohm-m)	500

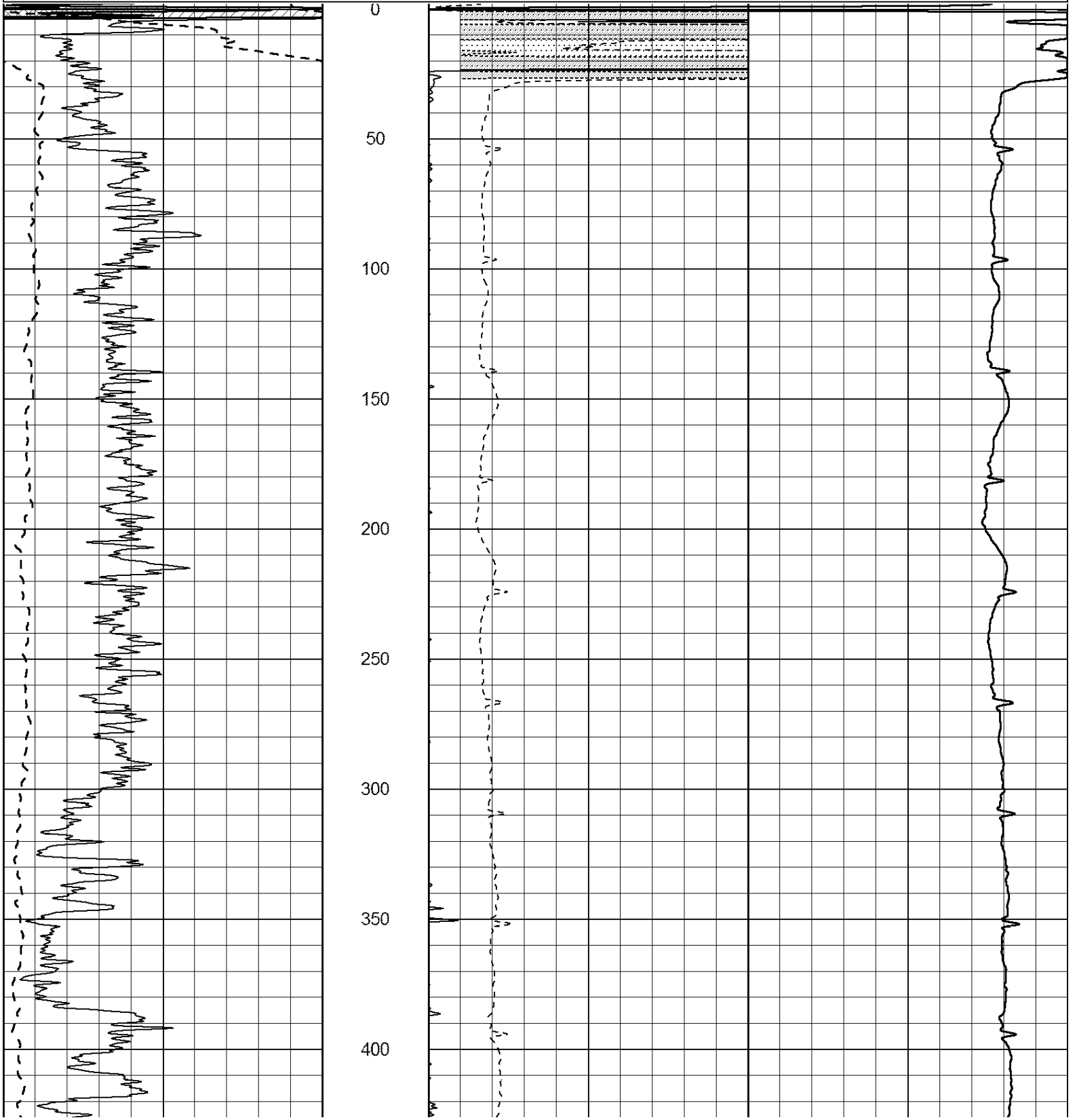

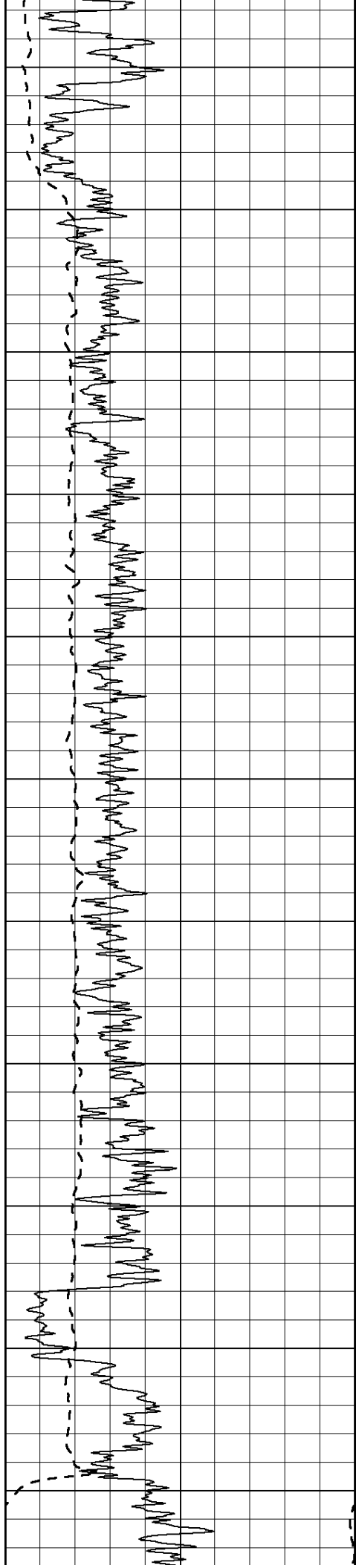

450

500

550

600

650

700

750

800

850

900

950

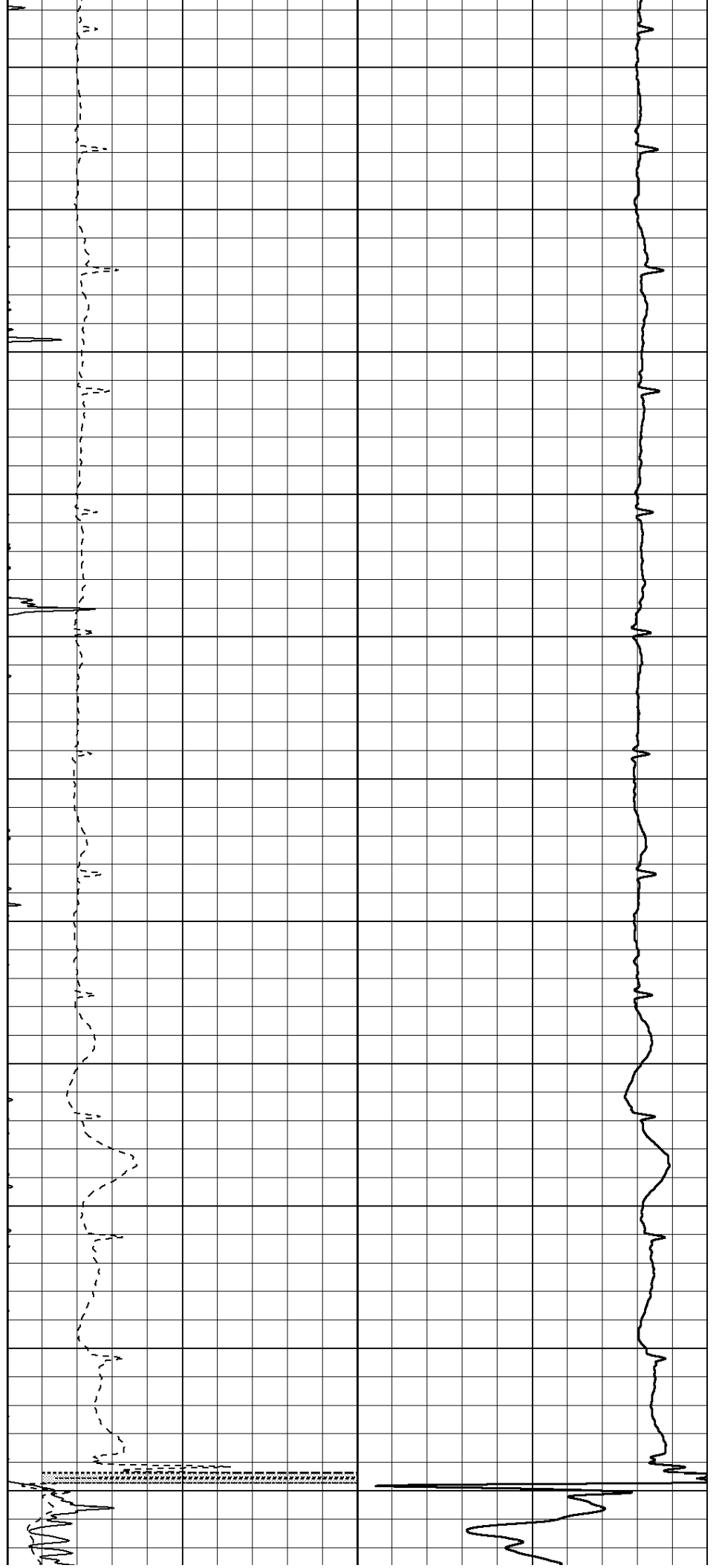

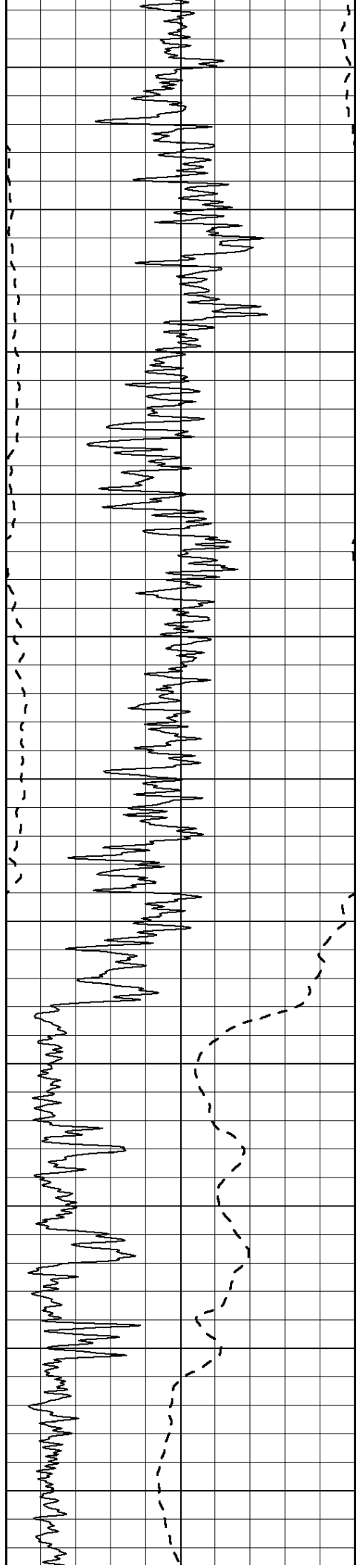

1000

1050

1100

1150

1200

1250

1300

1350

1400

1450

1500

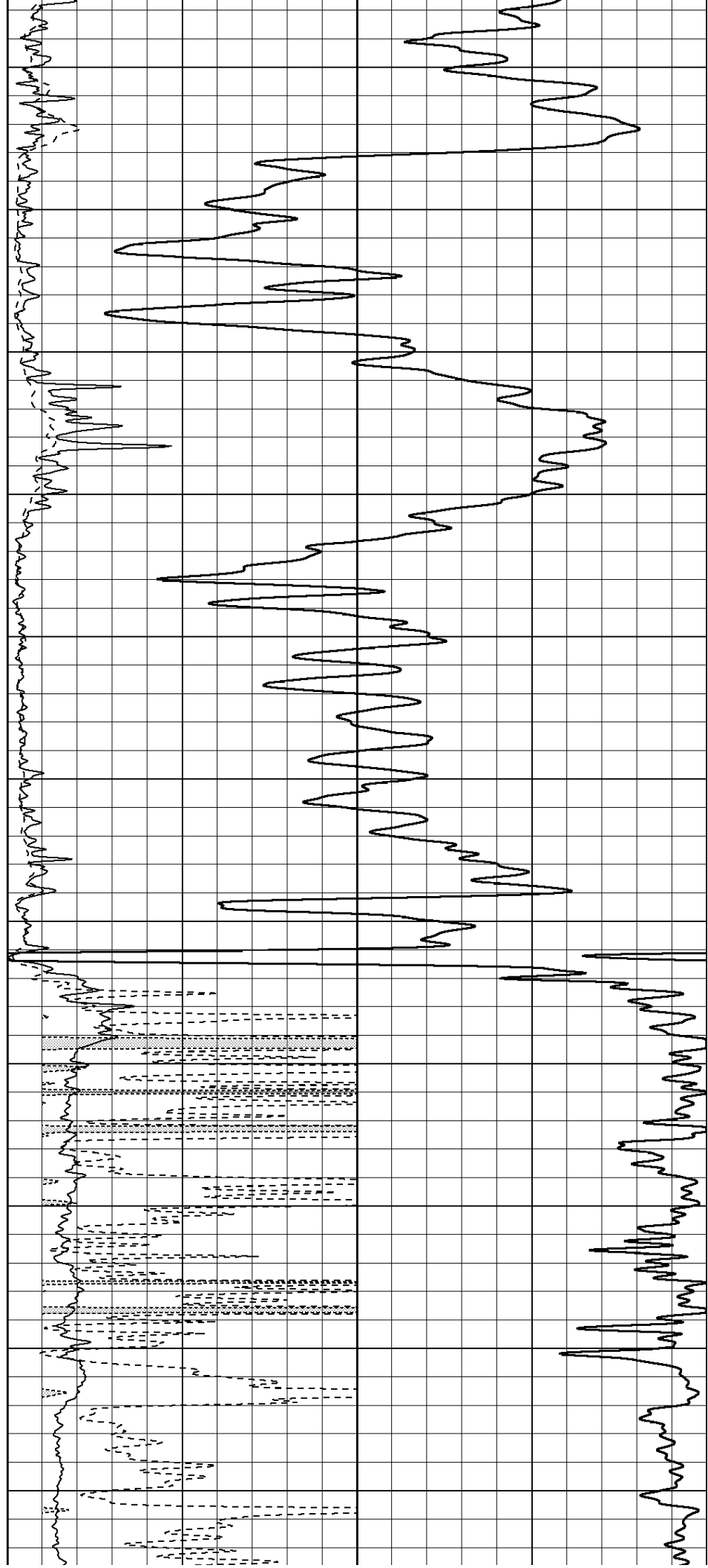

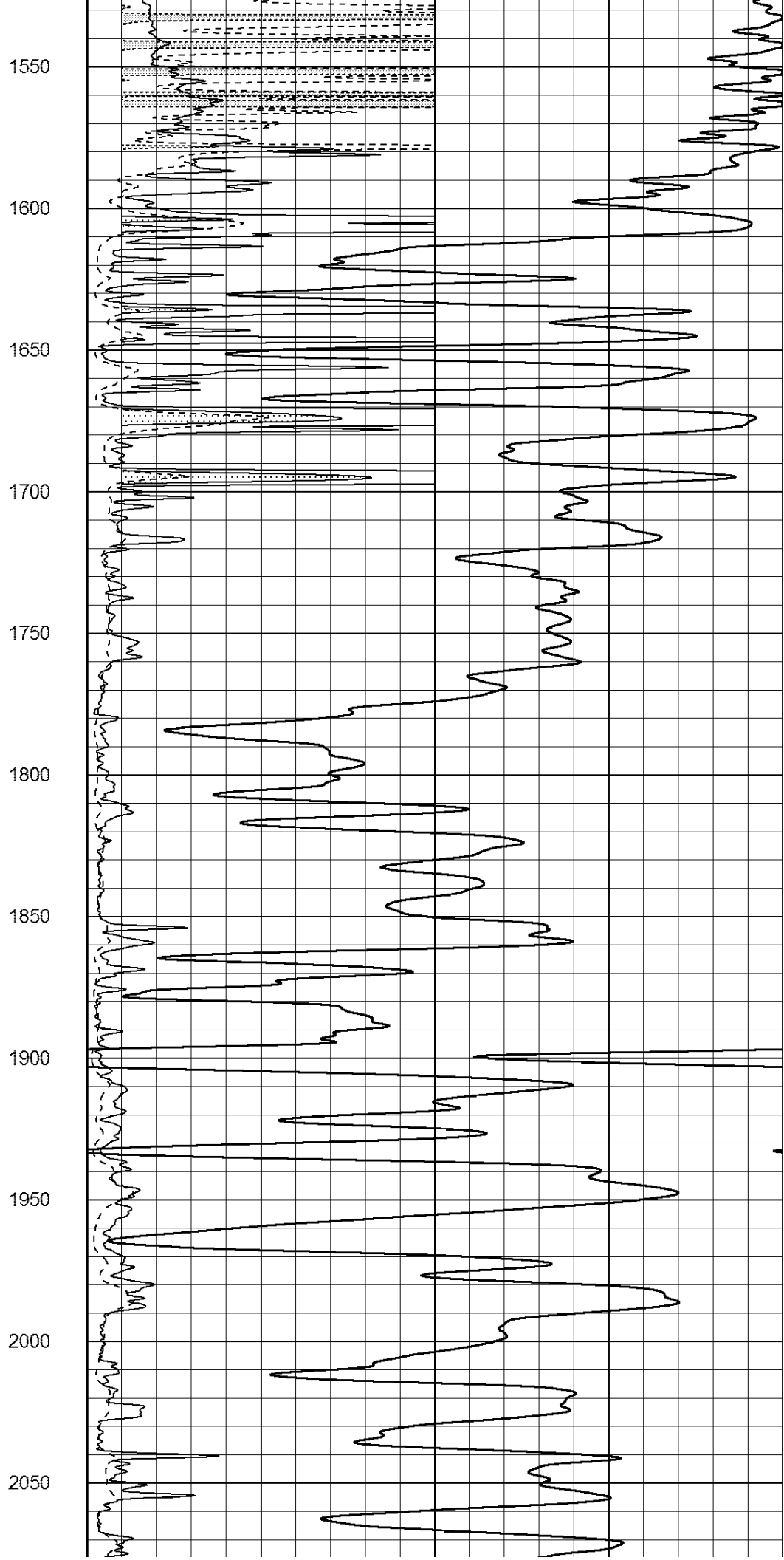
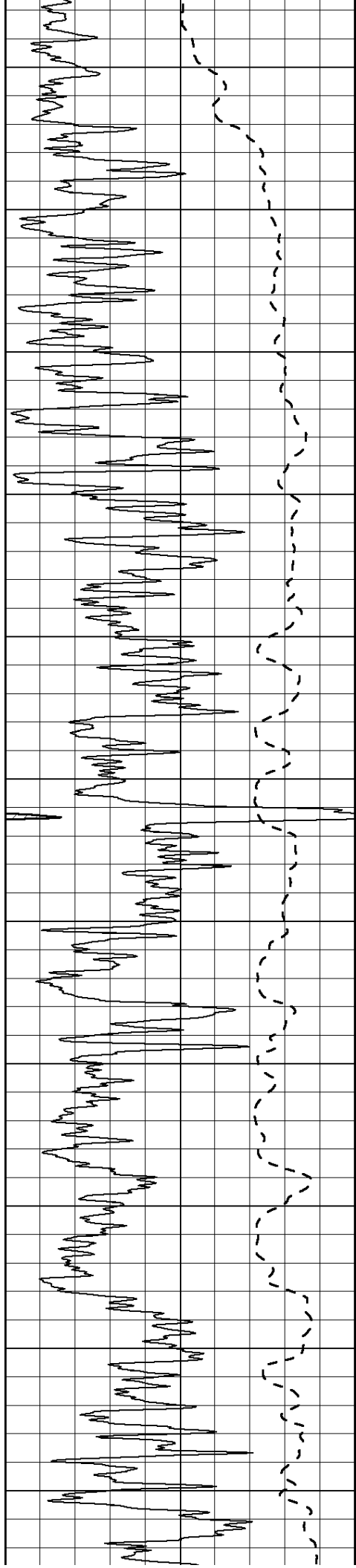



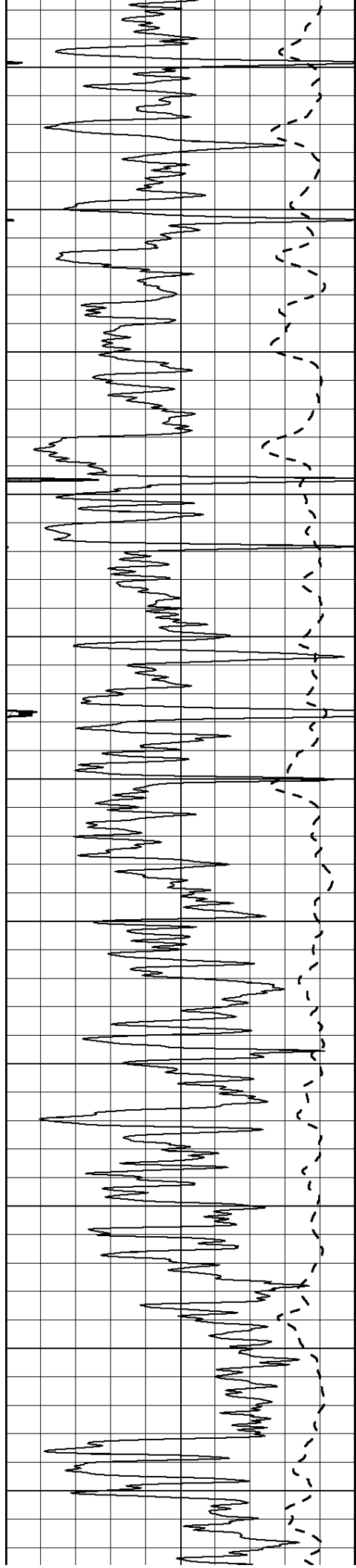

2100

2150

2200

2250

2300

2350

2400

2450

2500

2550

2600

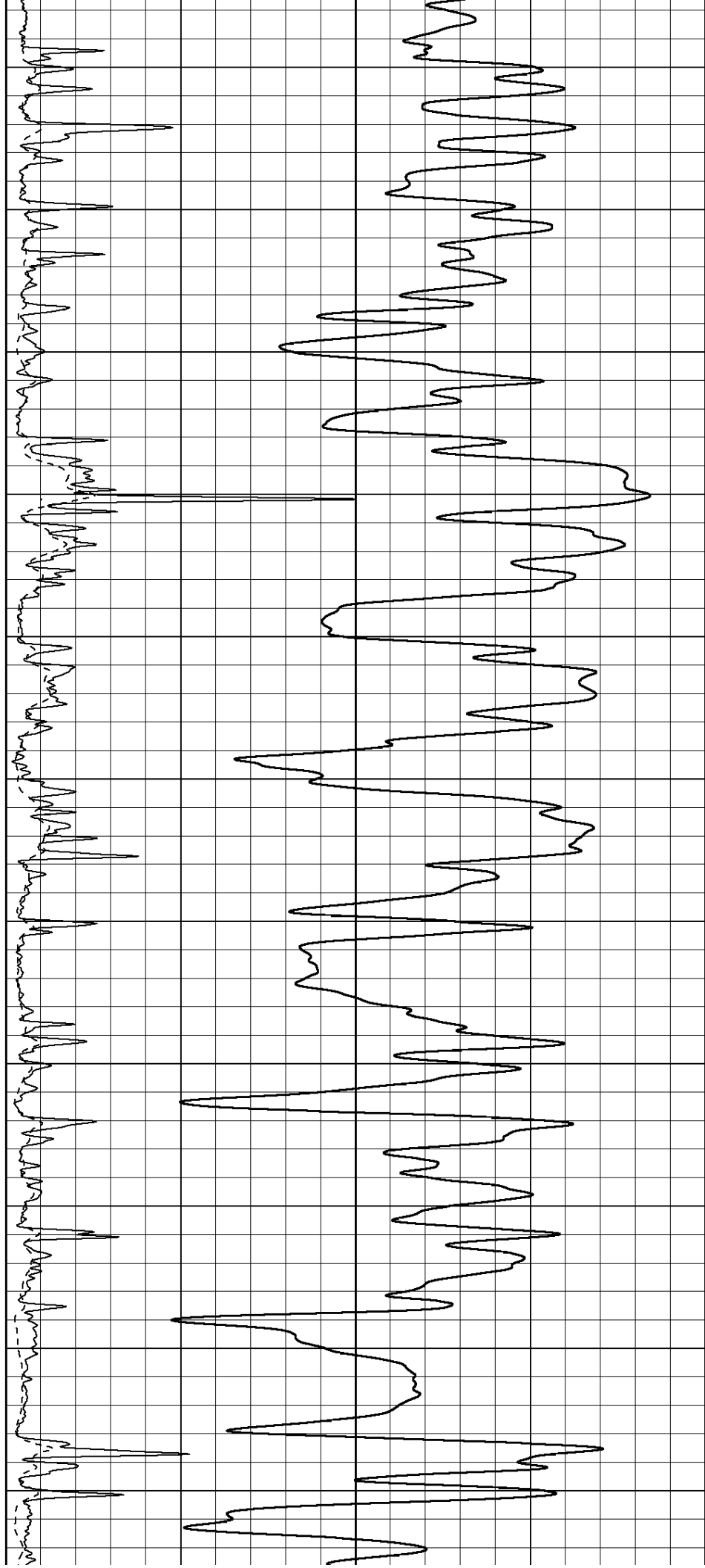

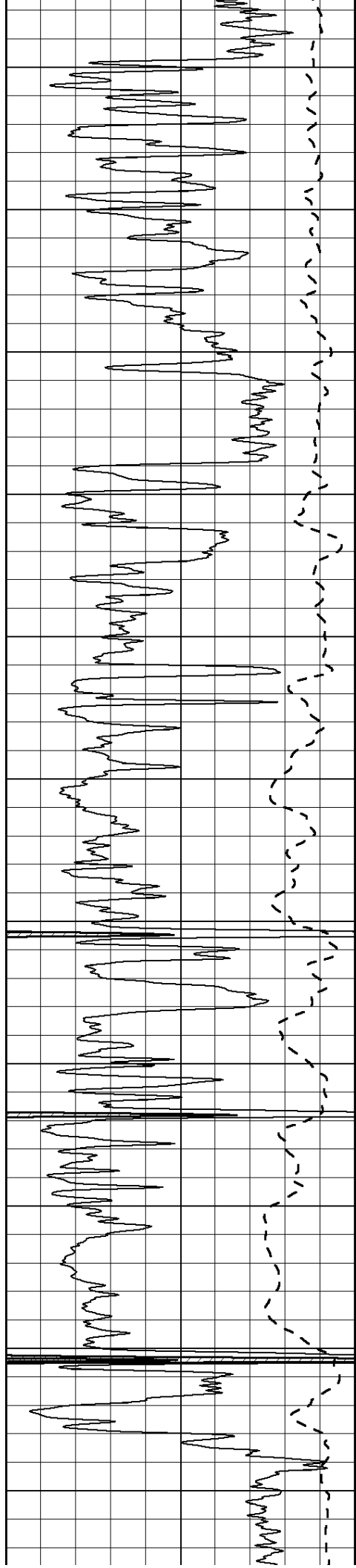

2650

2700

2750

2800

2850

2900

2950

3000

3050

3100

3150

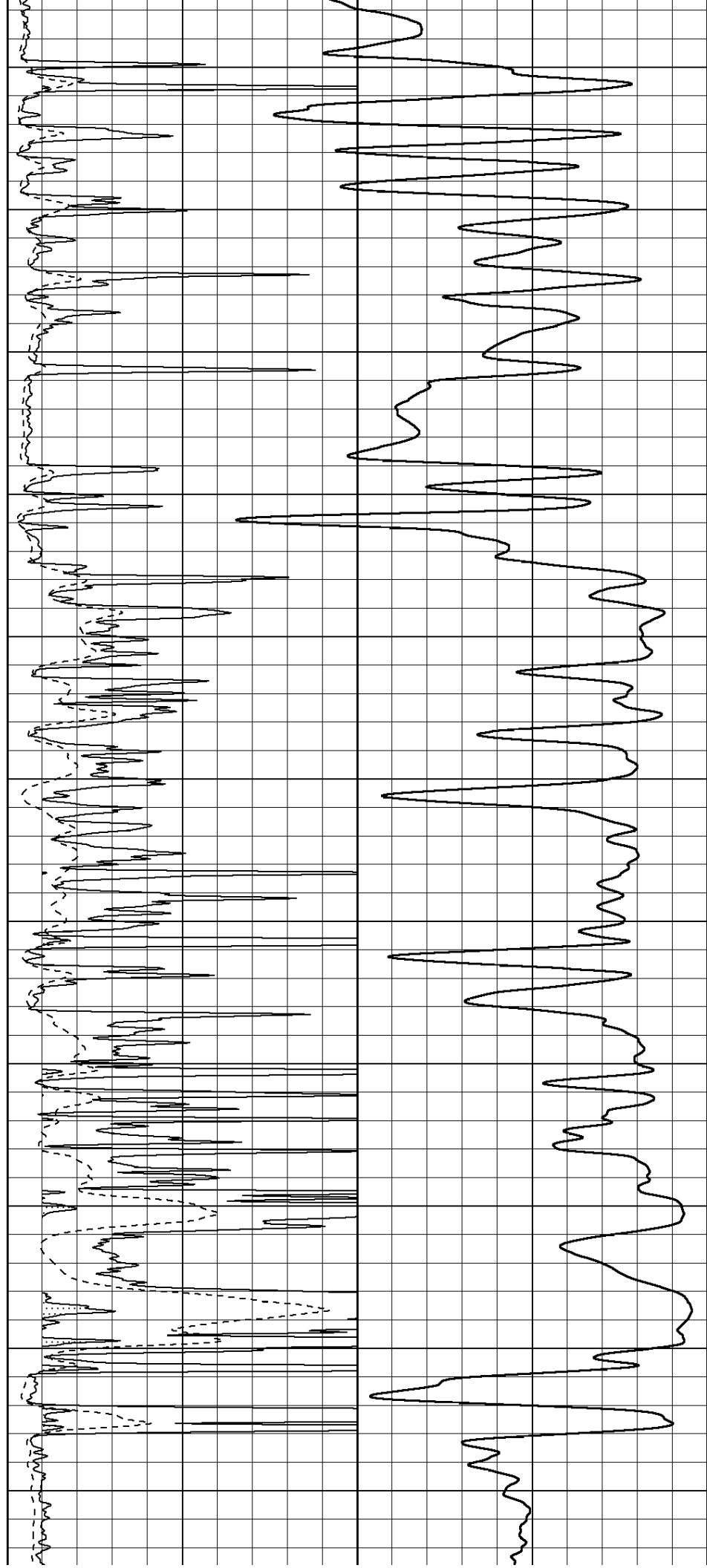

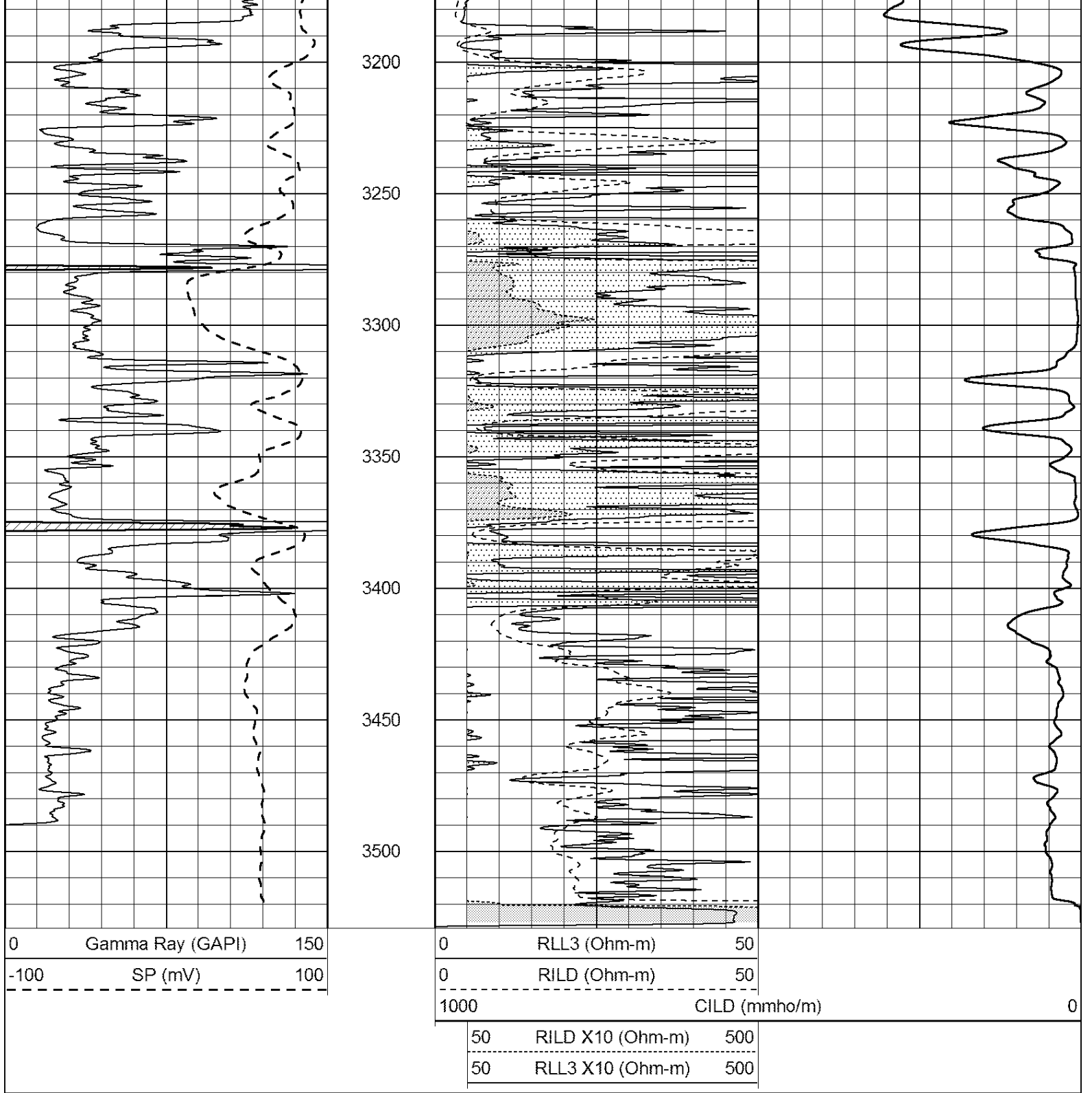

SUPERIOR  
Hays,  
Kansas

# MAIN SECTION

Database File: 007831ddn.db  
 Dataset Pathname: pass3.4  
 Presentation Format: dil  
 Dataset Creation: Sat Nov 19 10:17:31 2011 by Calc Open-Cased 110302  
 Charted by: Depth in Feet scaled 1:240

0	GAMMA RAY (GAPI)	150	0.2	SHALLOW GUARD (Ohm-m)	2000
-100	SP (mV)	100	0.2	DEEP INDUCTION (Ohm-m)	2000

-250	Rxo/Rt	50
0	MINMK	20

0.2	MEDIUM INDUCTION (Ohm-m)	2000
-----	--------------------------	------

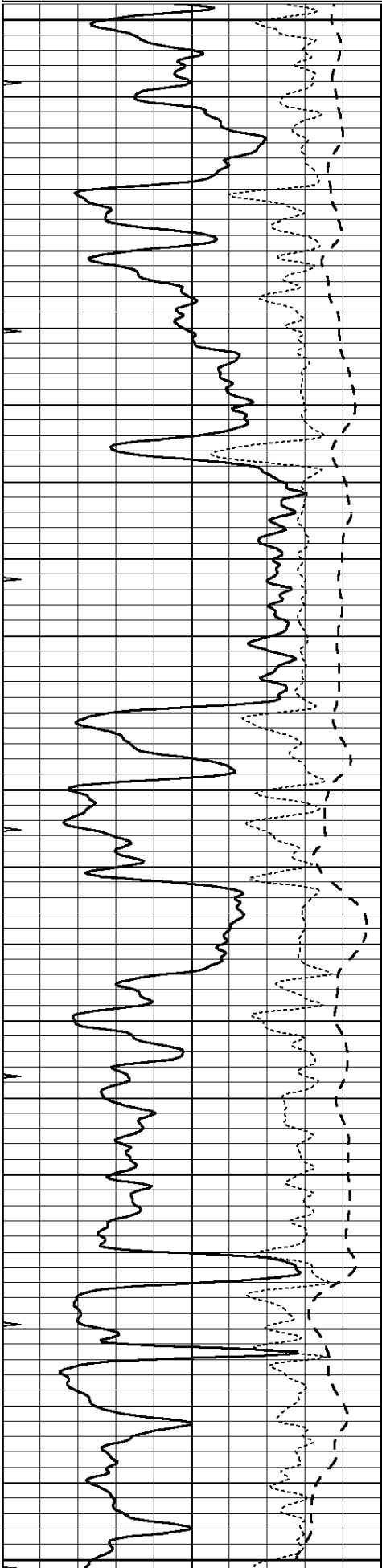

2700  
2750  
2800  
2850  
2900

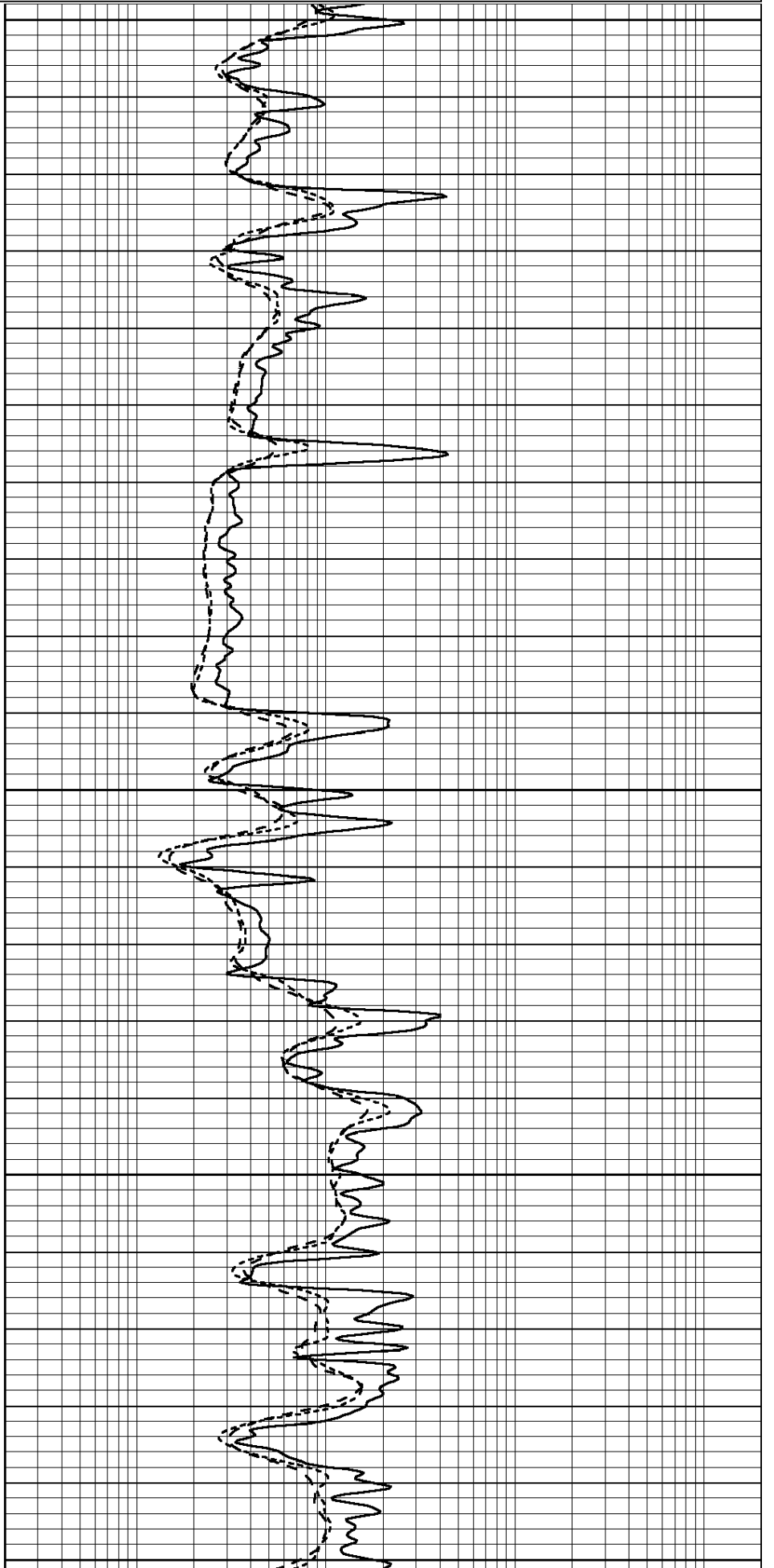

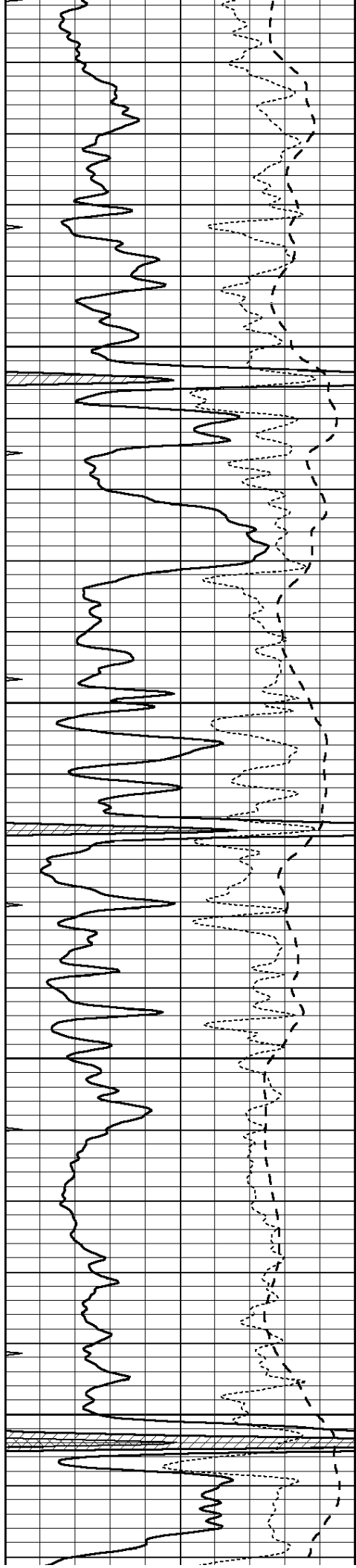

2950

3000

3050

3100

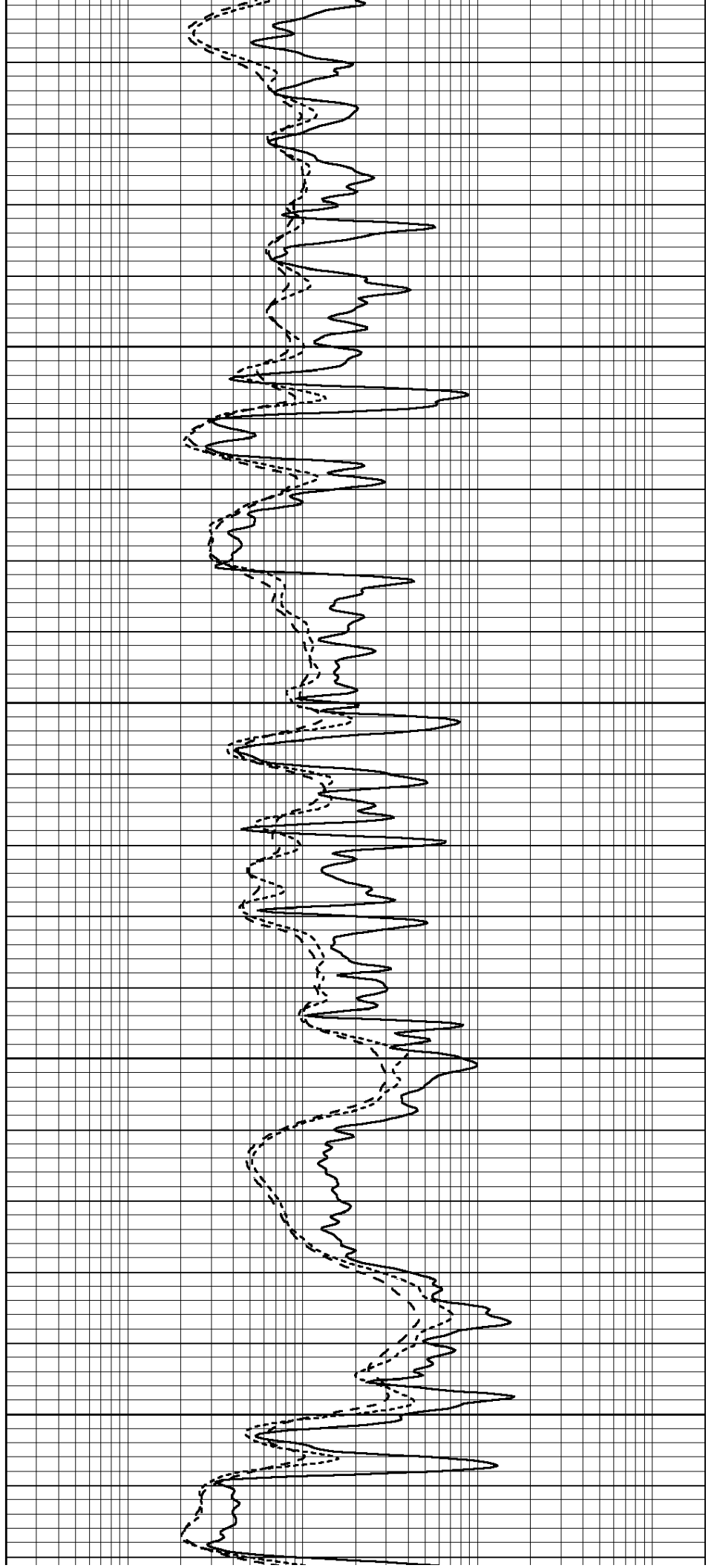

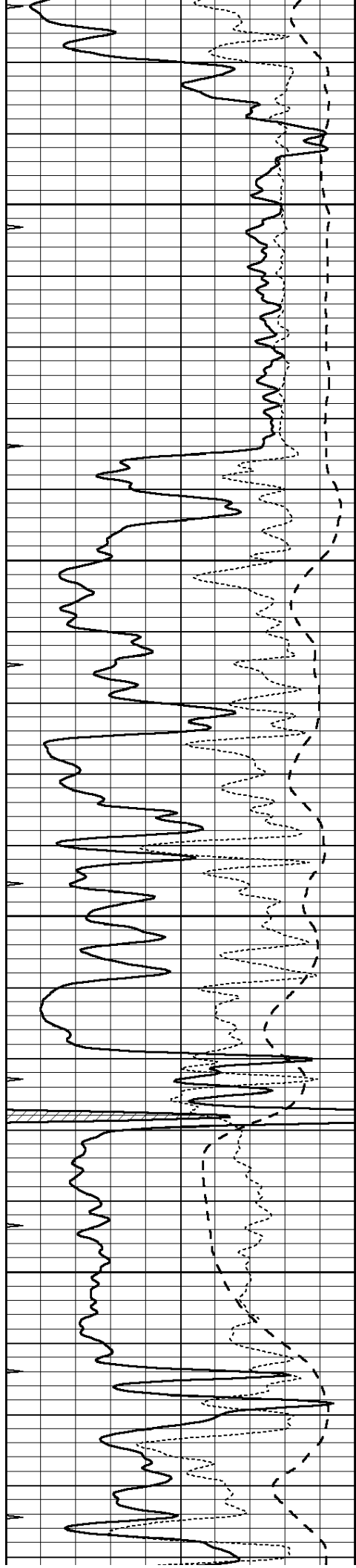

3150

3200

3250

3300

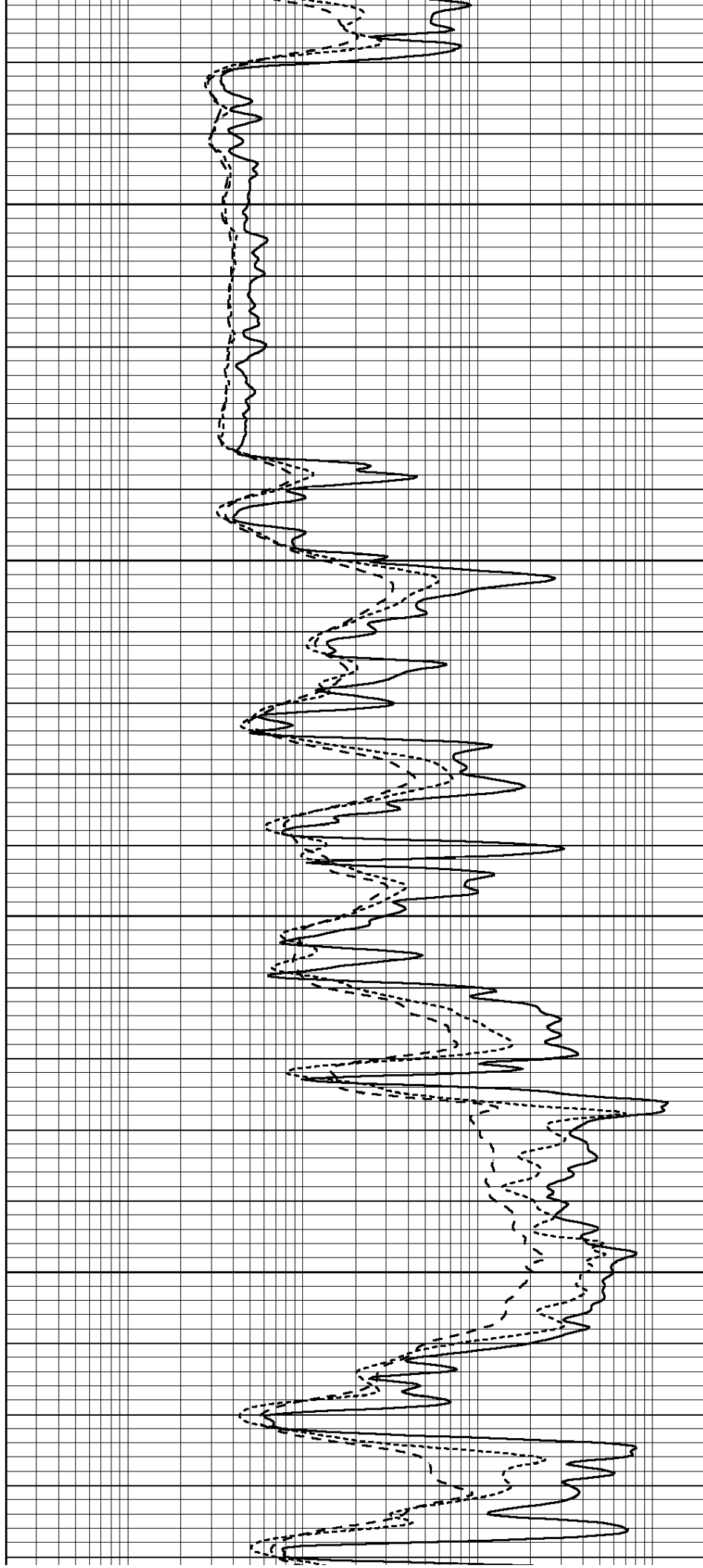

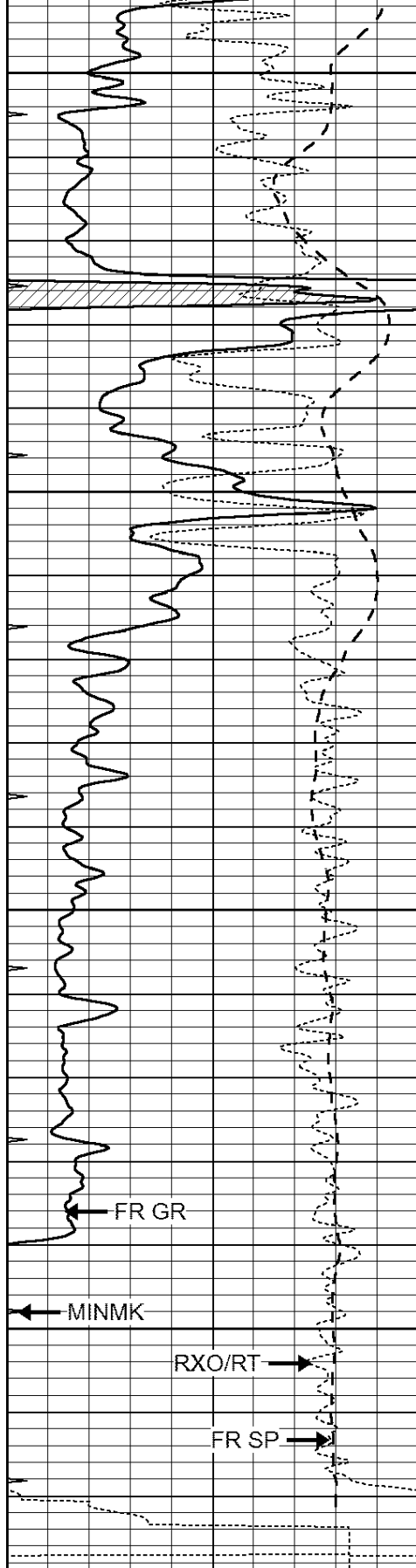

3350

3400

3450

3500

LTD 3524

0	GAMMA RAY (GAPI)	150
-100	SP (mV)	100
-250	Rxo/Rt	50
0	MINMK	20

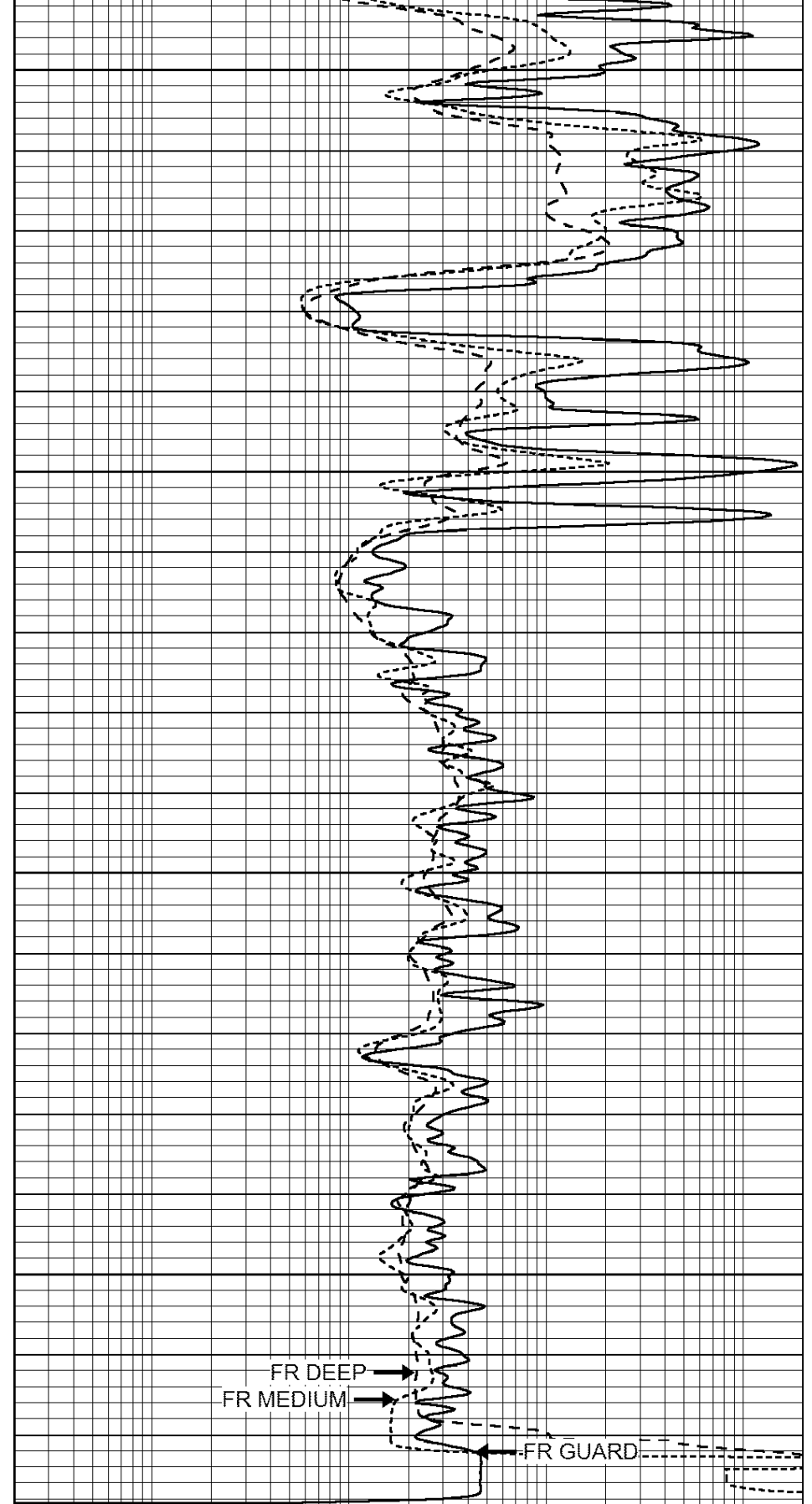

0.2	SHALLOW GUARD (Ohm-m)	2000
0.2	DEEP INDUCTION (Ohm-m)	2000
0.2	MEDIUM INDUCTION (Ohm-m)	2000



SUPERIOR

Hays,  
Kansas

# REPEAT SECTION

Database File: 007831ddn.db  
Dataset Pathname: pass2.3  
Presentation Format: dil  
Dataset Creation: Sat Nov 19 09:15:03 2011 by Calc Open-Cased 110302  
Charted by: Depth in Feet scaled 1:240

0	GAMMA RAY (GAPI)	150
-100	SP (mV)	100
-250	Rxo/Rt	50
0	MINMK	20

0.2	SHALLOW GUARD (Ohm-m)	2000
0.2	DEEP INDUCTION (Ohm-m)	2000
0.2	MEDIUM INDUCTION (Ohm-m)	2000

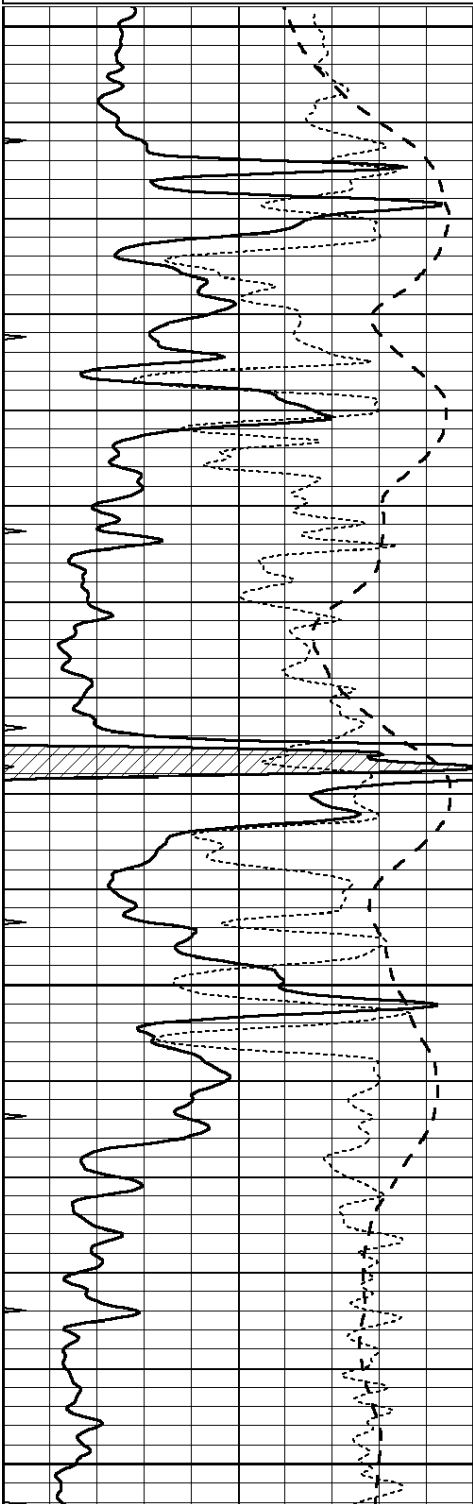

3300

3350

3400

3450

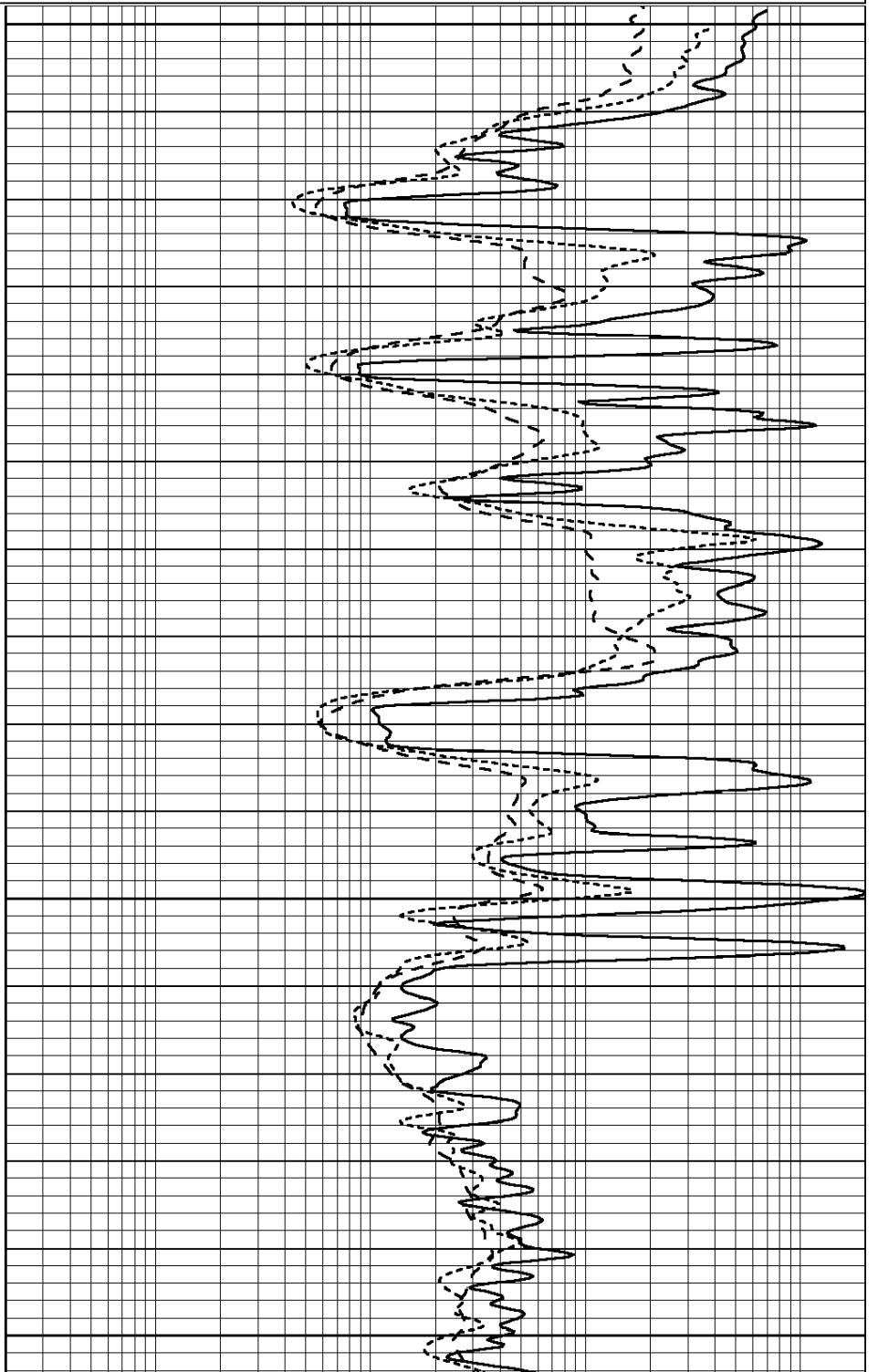



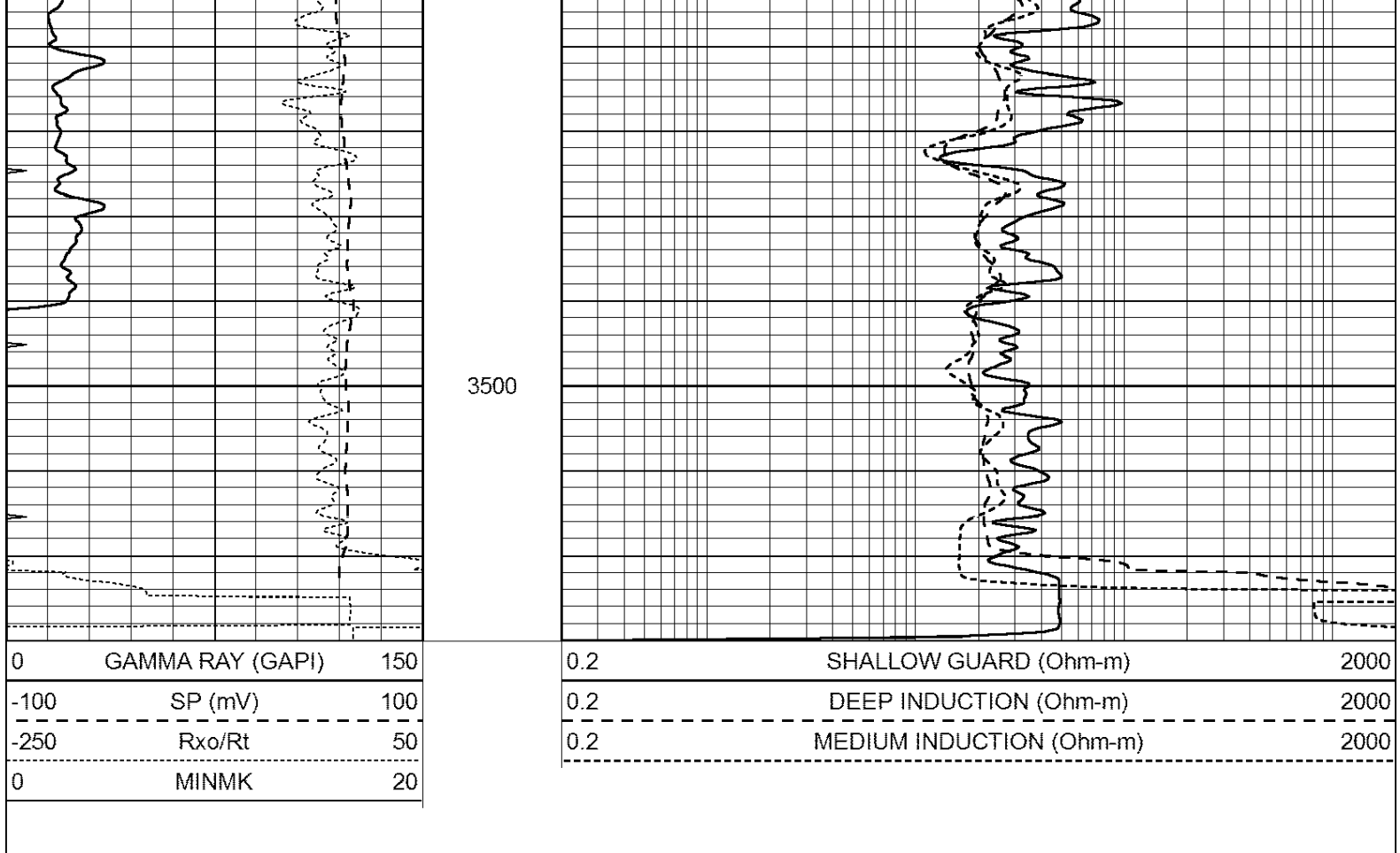

### Calibration Report

Database File: 007831ddn.db  
 Dataset Pathname: pass3.4  
 Dataset Creation: Sat Nov 19 10:17:31 2011 by Calc Open-Cased 110302

### Dual Induction Calibration Report

Serial-Model: DIL3-GEAR  
 Performed: Sat Nov 19 09:15:54 2011

Loop:	Readings			References			Results	
	Air	Loop		Air	Loop		m	b
Deep	0.011	0.656	V	0.000	400.000	mmho/m	640.000	7.000
Medium	0.013	0.740	V	0.000	462.500	mmho/m	700.000	-5.000
Internal:	Zero	Cal		Zero	Cal		m	b
Deep	0.002	0.645	V	0.000	400.000	mmho/m	622.059	-1.071
Medium	0.007	0.740	V	0.000	462.500	mmho/m	631.393	-4.555

### Litho Density Calibration Report

Serial: 006 Model: PRB  
 Performed Sun Aug 15 09:48:41 2010

#### Litho Density Calibration

	Background	Magnesium	Aluminum	Sandstone	
Window 1	1686.6	11612.8	3932.0	12718.8	cps
Window 2	1531.4	9204.7	3267.8	9851.9	cps
Window 3	1198.3	4733.6	1952.5	4920.6	cps
Window 4	317.3	321.2	325.9	303.6	cps
Long Space	0.0	7673.3	1736.4	8320.4	cps
Short Space	1.7	2519.5	1657.2	2628.8	cps

Short Space	1.7	2548.5	1657.2	2026.8	cps
Rho		1.7100	2.5900	1.3800	g/cc
Pe			2.5700	1.5500	

Rib Angle	: 43.8	Rib Slope	: 0.961	Density/Spine Ratio	: 0.569
Spine Angle	: 73.8	Spine Slope	: 3.453	Spine Intercept	: -18.1

Caliper				
Low Ref	Readings	Reference		
High Ref	4.0	8.3		
	5.9	15.0		
	Gain: 3.5		Offset: -5.5	

Compensated Neutron Calibration Report

Serial Number: 070807  
Tool Model: Probe

PRE-SURVEY VERIFICATION

Detector	Readings	Measured	Target
Short Space	cps		
Long Space	cps	pu	pu

POST-SURVEY VERIFICATION

Detector	Readings	Measured	Target
Short Space	cps		
Long Space	cps	pu	pu

Gamma Ray Calibration Report

Serial Number:	080328	
Tool Model:	Probe1	
Performed:	Sat Nov 19 09:15:32 2011	
Calibrator Value:	1.0	GAPI
Background Reading:	0.0	cps
Calibrator Reading:	1.0	cps
Sensitivity:	0.2500	GAPI/cps



## S-H Unit #1-20

NE-NW-NE-SE  
2580' FSL & 940' FEL  
Sec. 20, T17s-R13w  
Barton County, Kansas

### Shelby Resources L.L.C.

### Current Wellbore Schematic

API # 15-009-25637-00-00  
Spud Date: 11/11/2011  
Completed: 12/13/2011  
Field: Hoisington Southwest  
GL: 1929'  
KB: 1940'

#### Surface Casing :

8-5/8" 23# set @ 947'  
Cemented with 350 sx 60/40 Poz

#### Production Casing:

5-1/2", 15.5# set @ 3515'  
Cemented with 150 sx  
50 sx 60/40 Poz-Mix  
100 sx AA2

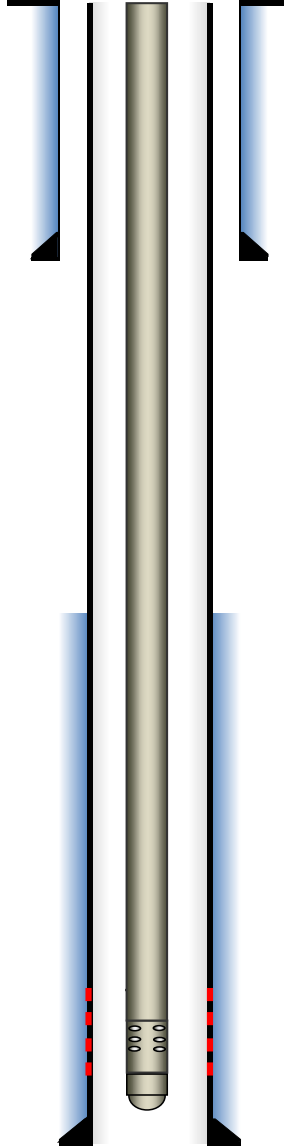

TOC: Surface

**Pumping Unit:**  
Sentry HG 160-74

**Tubing:**  
108 joints of 2.3/8" tubing, 15' MA and SN set @ 3460'

**Rods:**  
137 x 3/4" rods

**Pump:**  
2' x 1 1/2" x 12' RWT

TOC: 2450' CBL

#### Arbuckle Perfs:

**3429-36' (24) 12/7/11**  
**3434-38' (16) 11/30/11**

#### History:

150 10% INS.-500# no rate  
250 15% INS-D.O.C. Sqz w/25 sx-1900#

PBTD: 3483'  
TD: 3527'

Conservation Division  
Finney State Office Building  
130 S. Market, Rm. 2078  
Wichita, KS 67202-3802



Phone: 316-337-6200  
Fax: 316-337-6211  
<http://kcc.ks.gov/>

Mark Sievers, Chairman  
Thomas E. Wright, Commissioner  
Shari Feist Albrecht, Commissioner

Sam Brownback, Governor

June 12, 2013

Chris Gottschalk  
Shelby Resources LLC  
2717 Canal Blvd.  
Suite C  
HAYS, KS 67601

Re: Plugging Application  
API 15-009-25637-00-00  
SH Unit 1-20  
SE/4 Sec.20-17S-13W  
Barton County, Kansas

Dear Chris Gottschalk:

This letter is to notify you that the Conservation Division has received your plugging proposal, form CP-1, for the above well and has reviewed the proposal for completeness. The central office will now forward your CP-1 to the district office listed below for review of the proposed plugging method. **Please contact the district office for approval of your proposed plugging method at least five (5) days before plugging the well, pursuant to K.A.R. 82-3-113(b). If a workover pit will be used during the plugging of the well it must be permitted. A CDP-1 form must be filed and approved prior to the use of the pit in accordance with K.A.R. 82-3-600.**

The Conservation Division's review of form CP-1, either in the central or district office, does not include an inquiry into well ownership or the filing operator's legal right to plug the well. This notice in no way constitutes authorization to plug the above well by persons not having legal rights of ownership or interest in the well.

**This notice is void after December 09, 2013. The CP-1 filing does not bring the above well into compliance with K.A.R 82-3-111 with regard to the Commission's temporary abandonment requirements.**

Sincerely,  
Production Department Supervisor

cc: District 4

(785) 625-0550