



**WELL COMPLETION FORM**  
**WELL HISTORY - DESCRIPTION OF WELL & LEASE**

OPERATOR: License # \_\_\_\_\_

Name: \_\_\_\_\_

Address 1: \_\_\_\_\_

Address 2: \_\_\_\_\_

City: \_\_\_\_\_ State: \_\_\_\_\_ Zip: \_\_\_\_\_ + \_\_\_\_\_

Contact Person: \_\_\_\_\_

Phone: ( \_\_\_\_\_ ) \_\_\_\_\_

CONTRACTOR: License # \_\_\_\_\_

Name: \_\_\_\_\_

Wellsite Geologist: \_\_\_\_\_

Purchaser: \_\_\_\_\_

Designate Type of Completion:

- New Well       Re-Entry       Workover
- Oil       WSW       SWD       SIOW
- Gas       D&A       ENHR       SIGW
- OG       GSW       Temp. Abd.
- CM (Coal Bed Methane)
- Cathodic       Other (Core, Expl., etc.): \_\_\_\_\_

If Workover/Re-entry: Old Well Info as follows:

Operator: \_\_\_\_\_

Well Name: \_\_\_\_\_

Original Comp. Date: \_\_\_\_\_ Original Total Depth: \_\_\_\_\_

- Deepening       Re-perf.       Conv. to ENHR       Conv. to SWD
- Conv. to GSW
- Plug Back: \_\_\_\_\_ Plug Back Total Depth \_\_\_\_\_
- Commingled      Permit #: \_\_\_\_\_
- Dual Completion      Permit #: \_\_\_\_\_
- SWD      Permit #: \_\_\_\_\_
- ENHR      Permit #: \_\_\_\_\_
- GSW      Permit #: \_\_\_\_\_

Spud Date or Recompletion Date      Date Reached TD      Completion Date or Recompletion Date

API No. 15 - \_\_\_\_\_

Spot Description: \_\_\_\_\_

\_\_\_\_\_ - \_\_\_\_\_ - \_\_\_\_\_ Sec. \_\_\_\_\_ Twp. \_\_\_\_\_ S. R. \_\_\_\_\_  East  West

\_\_\_\_\_ Feet from  North /  South Line of Section

\_\_\_\_\_ Feet from  East /  West Line of Section

Footages Calculated from Nearest Outside Section Corner:

- NE       NW       SE       SW

County: \_\_\_\_\_

Lease Name: \_\_\_\_\_ Well #: \_\_\_\_\_

Field Name: \_\_\_\_\_

Producing Formation: \_\_\_\_\_

Elevation: Ground: \_\_\_\_\_ Kelly Bushing: \_\_\_\_\_

Total Depth: \_\_\_\_\_ Plug Back Total Depth: \_\_\_\_\_

Amount of Surface Pipe Set and Cemented at: \_\_\_\_\_ Feet

Multiple Stage Cementing Collar Used?  Yes  No

If yes, show depth set: \_\_\_\_\_ Feet

If Alternate II completion, cement circulated from: \_\_\_\_\_

feet depth to: \_\_\_\_\_ w/ \_\_\_\_\_ sx cmt.

**Drilling Fluid Management Plan**

(Data must be collected from the Reserve Pit)

Chloride content: \_\_\_\_\_ ppm Fluid volume: \_\_\_\_\_ bbls

Dewatering method used: \_\_\_\_\_

Location of fluid disposal if hauled offsite: \_\_\_\_\_

Operator Name: \_\_\_\_\_

Lease Name: \_\_\_\_\_ License #: \_\_\_\_\_

Quarter \_\_\_\_\_ Sec. \_\_\_\_\_ Twp. \_\_\_\_\_ S. R. \_\_\_\_\_  East  West

County: \_\_\_\_\_ Permit #: \_\_\_\_\_

**AFFIDAVIT**

I am the affiant and I hereby certify that all requirements of the statutes, rules and regulations promulgated to regulate the oil and gas industry have been fully complied with and the statements herein are complete and correct to the best of my knowledge.

Submitted Electronically

**KCC Office Use ONLY**

- Letter of Confidentiality Received  
Date: \_\_\_\_\_
- Confidential Release Date: \_\_\_\_\_
- Wireline Log Received
- Geologist Report Received
- UIC Distribution
- ALT  I  II  III Approved by: \_\_\_\_\_ Date: \_\_\_\_\_

1147798



Operator Name: \_\_\_\_\_ Lease Name: \_\_\_\_\_ Well #: \_\_\_\_\_

Sec. \_\_\_\_\_ Twp. \_\_\_\_\_ S. R. \_\_\_\_\_  East  West County: \_\_\_\_\_

**INSTRUCTIONS:** Show important tops and base of formations penetrated. Detail all cores. Report all final copies of drill stems tests giving interval tested, time tool open and closed, flowing and shut-in pressures, whether shut-in pressure reached static level, hydrostatic pressures, bottom hole temperature, fluid recovery, and flow rates if gas to surface test, along with final chart(s). Attach extra sheet if more space is needed. Attach complete copy of all Electric Wire-line Logs surveyed. Attach final geological well site report.

Drill Stem Tests Taken <input type="checkbox"/> Yes <input type="checkbox"/> No <i>(Attach Additional Sheets)</i>  Samples Sent to Geological Survey <input type="checkbox"/> Yes <input type="checkbox"/> No  Cores Taken <input type="checkbox"/> Yes <input type="checkbox"/> No Electric Log Run <input type="checkbox"/> Yes <input type="checkbox"/> No Electric Log Submitted Electronically <input type="checkbox"/> Yes <input type="checkbox"/> No <i>(If no, Submit Copy)</i>  List All E. Logs Run:	<input type="checkbox"/> Log Formation (Top), Depth and Datum <input type="checkbox"/> Sample  Name Top Datum
---	---

CASING RECORD <input type="checkbox"/> New <input type="checkbox"/> Used							
Report all strings set-conductor, surface, intermediate, production, etc.							
Purpose of String	Size Hole Drilled	Size Casing Set (In O.D.)	Weight Lbs. / Ft.	Setting Depth	Type of Cement	# Sacks Used	Type and Percent Additives

ADDITIONAL CEMENTING / SQUEEZE RECORD				
Purpose:	Depth Top Bottom	Type of Cement	# Sacks Used	Type and Percent Additives
<input type="checkbox"/> Perforate <input type="checkbox"/> Protect Casing <input type="checkbox"/> Plug Back TD <input type="checkbox"/> Plug Off Zone				

Shots Per Foot	PERFORATION RECORD - Bridge Plugs Set/Type Specify Footage of Each Interval Perforated	Acid, Fracture, Shot, Cement Squeeze Record <i>(Amount and Kind of Material Used)</i>	Depth

TUBING RECORD:      Size: \_\_\_\_\_ Set At: \_\_\_\_\_ Packer At: \_\_\_\_\_ Liner Run:  Yes  No

Date of First, Resumed Production, SWD or ENHR. \_\_\_\_\_ Producing Method:  Flowing  Pumping  Gas Lift  Other *(Explain)* \_\_\_\_\_

Estimated Production Per 24 Hours	Oil Bbls.	Gas Mcf	Water Bbls.	Gas-Oil Ratio	Gravity
-----------------------------------	-----------	---------	-------------	---------------	---------

DISPOSITION OF GAS: <input type="checkbox"/> Vented <input type="checkbox"/> Sold <input type="checkbox"/> Used on Lease <i>(If vented, Submit ACO-18.)</i>	METHOD OF COMPLETION: <input type="checkbox"/> Open Hole <input type="checkbox"/> Perf. <input type="checkbox"/> Dually Comp. <input type="checkbox"/> Commingled <i>(Submit ACO-5)</i> <input type="checkbox"/> Other <i>(Specify)</i> _____ <i>(Submit ACO-4)</i>	PRODUCTION INTERVAL: _____ _____
---	--	--

Johnson County, KS  
 Well: Mackey # 1  
 Lease Owner: DE Exploration

Town Oilfield Service, Inc.  
 (913) 837-8400

Commenced Spudding:  
 4/2/2013

WELL LOG

Thickness of Strata	Formation	Total Depth
0-15	Soil-Clay	18
10	Sandy Shale	28
41	Shale	69
6	Lime	75
5	Shale	80
14	Lime	94
9	Shale	103
8	Lime	111
9	Shale	120
18	Lime	138
18	Shale	156
16	Lime	172
9	Shale	181
54	Lime	235
22	Shale	257
9	Lime	266
17	Shale	283
8	Lime	291
4	Shale	295
10	Lime	305
33	Shale	338
1	Lime	339
11	Shale	350
26	Lime	376
8	Shale	384
22	Lime	406
4	Shale	410
5	Lime	415
4	Shale	419
6	Lime	425
84	Shale	509
27	Sandy Shale	536
4	Shale	540
9	Sand	549
48	Shale	597
6	Lime	603
13	Shale	616
5	Lime	621
16	Shale	637
4	Lime	641





# Short Cuts

## TANK CAPACITY

BBLs. (42 gal.) equals  $D^2 \times 14 \times h$

D equals diameter in feet.

h equals height in feet.

## BARRELS PER DAY

Multiply gals. per minute x 34.2

HP equals BPH x PSI x .0004

BPH - barrels per hour

PSI - pounds square inch

## TO FIGURE PUMP DRIVES

\* D - Diameter of Pump Sheave

\* d - Diameter of Engine Sheave

SPM - Strokes per minute

RPM - Engine Speed

R - Gear Box Ratio

\*C - Shaft Center Distance

D -  $RPM \times d$  over  $SPM \times R$

d -  $SPM \times R \times D$  over RPM

SPM -  $RPM \times D$  over  $R \times D$

R -  $RPM \times D$  over  $SPM \times d$

BELT LENGTH -  $2C + 1.57(D + d) + \frac{(D-d)^2}{4C}$

\* Need these to figure belt length

TO FIGURE AMPS:  $\frac{WATTS}{VOLTS} = AMPS$

746 WATTS equal 1 HP

# Log Book

Well No. 1

Farm Mackey

KS Johnson  
(State) (County)

28 14 22  
(Section) (Township) (Range)

For D.E. Exploration  
(Well Owner)

## Town Oilfield Services, Inc.

1207 N. 1st East

Louisburg, KS 66053

913-710-5400





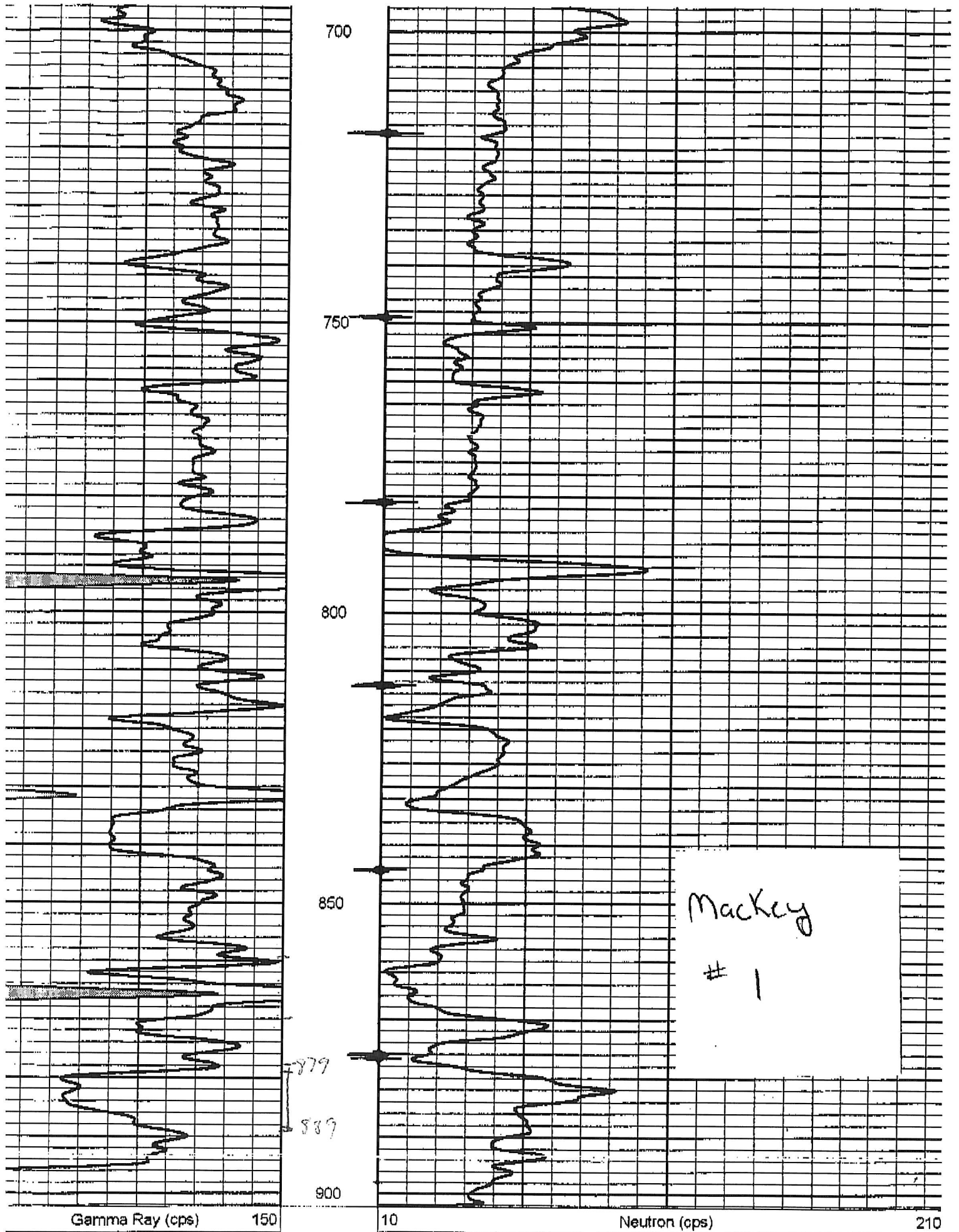



Thickness of Strata	Formation	Total Depth	Remarks
0-15	Soil-clay	15	
10	Sandy shale	25	
41	Shale	66	
6	Lime	72	
5	Shale	77	
14	Lime	91	
9	Shale	100	
8	Lime	108	
9	Shale	117	
15	Lime	132	
15	Shale & red bed	147	
16	Lime	163	
9	Shale	172	
54	Lime	226	
22	Shale	248	
9	Lime	257	
17	Shale	274	
8	Lime	282	
4	Shale	286	
10	Lime	296	
33	Shale	329	
1	Lime	330	
11	Shale	341	
26	Lime	367	
8	Shale	375	
22	Lime	397	
4	Shale	401	

410

Thickness of Strata	Formation	Total Depth	Remarks
5	Lime	415	
4	shale	419	
6	Lime	425	Hertha
84	shale	509	
27	sandy shale	536	
4	shale & lime	540	
9	sand	549	grey - no Oil
48	shale	597	
6	Lime	603	
13	shale	616	
5	Lime	621	
16	shale	637	
4	Lime	641	
5	shale	646	
6	Lime	652	
3	shale	655	
2	Lime	657	
104	shale	761	
10	broken sand	771	edges - slight show
9	sandy shale	780	
90	shale	870	
3	sand	873	no Oil
5	shale	878	
1	sand	879	broken 25% Oil
19	core	898	
82	sandy shale	980	TD







**CONSOLIDATED**  
Oil Well Services, LLC

**REMIT TO**  
Consolidated Oil Well Services, LLC  
Dept. 970  
P.O. Box 4346  
Houston, TX 77210-4346

**MAIN OFFICE**  
P.O. Box 884  
Chanute, KS 66720  
620/431-9210 • 1-800/467-8676  
Fax 620/431-0012

INVOICE

Invoice # 257855

Invoice Date: 04/09/2013 Terms: 0/0/30,n/30

Page 1

D.E. EXPLORATION  
DOUG EVANS  
P.O. BOX 128  
WELLSVILLE KS 66092  
(785) 883-4057

MACKEY #1  
38894  
28-14-22  
04-04-2013  
KS

Part Number	Description	Qty	Unit Price	Total
1124	50/50 POZ CEMENT MIX	131.00	10.9500	1434.45
1118B	PREMIUM GEL / BENTONITE	250.00	.2100	52.50
1111	SODIUM CHLORIDE (GRANULA	301.00	.3700	111.37
1110A	KOL SEAL (50# BAG)	609.00	.4600	280.14
1401	HE 100 POLYMER	.50	47.2500	23.63
4402	2 1/2" RUBBER PLUG	1.00	28.0000	28.00

Description	Hours	Unit Price	Total
368 CEMENT PUMP	1.00	1030.00	1030.00
368 EQUIPMENT MILEAGE (ONE WAY)	30.00	4.00	120.00
368 CASING FOOTAGE	940.00	.00	.00
370 80 BBL VACUUM TRUCK (CEMENT)	2.00	90.00	180.00
548 MIN. BULK, DELIVERY	1.00	350.00	350.00

Parts:	1930.09	Freight:	.00	Tax:	145.24	AR	3755.33
Labor:	.00	Misc:	.00	Total:	3755.33		
Sublt:	.00	Supplies:	.00	Change:	.00		

Signed \_\_\_\_\_ Date \_\_\_\_\_

BARTLESVILLE, OK 918/338-0808    EL DORADO, KS 316/322-7022    EUREKA, KS 620/583-7664    PONCA CITY, OK 580/762-2303    OAKLEY, KS 785/672-8822    OTTAWA, KS 620/839-5269    THAYER, KS 620/839-5269    GILLETTE, WY 307/686-4914    CUSHING, OK 918/225-2650

