

For KCC Use ONLY

API # 15 - _____

IN ALL CASES PLOT THE INTENDED WELL ON THE PLAT BELOW

In all cases, please fully complete this side of the form. Include items 1 through 5 at the bottom of this page.

Operator: _____

Lease: _____

Well Number: _____

Field: _____

Number of Acres attributable to well: _____

QTR/QTR/QTR/QTR of acreage: _____ - _____ - _____ - _____

Location of Well: County: _____

_____ feet from N / S Line of Section

_____ feet from E / W Line of Section

Sec. _____ Twp. _____ S. R. _____ E W

Is Section: Regular or Irregular

If Section is Irregular, locate well from nearest corner boundary.

Section corner used: NE NW SE SW

PLAT

Show location of the well. Show footage to the nearest lease or unit boundary line. Show the predicted locations of lease roads, tank batteries, pipelines and electrical lines, as required by the Kansas Surface Owner Notice Act (House Bill 2032).

You may attach a separate plat if desired.

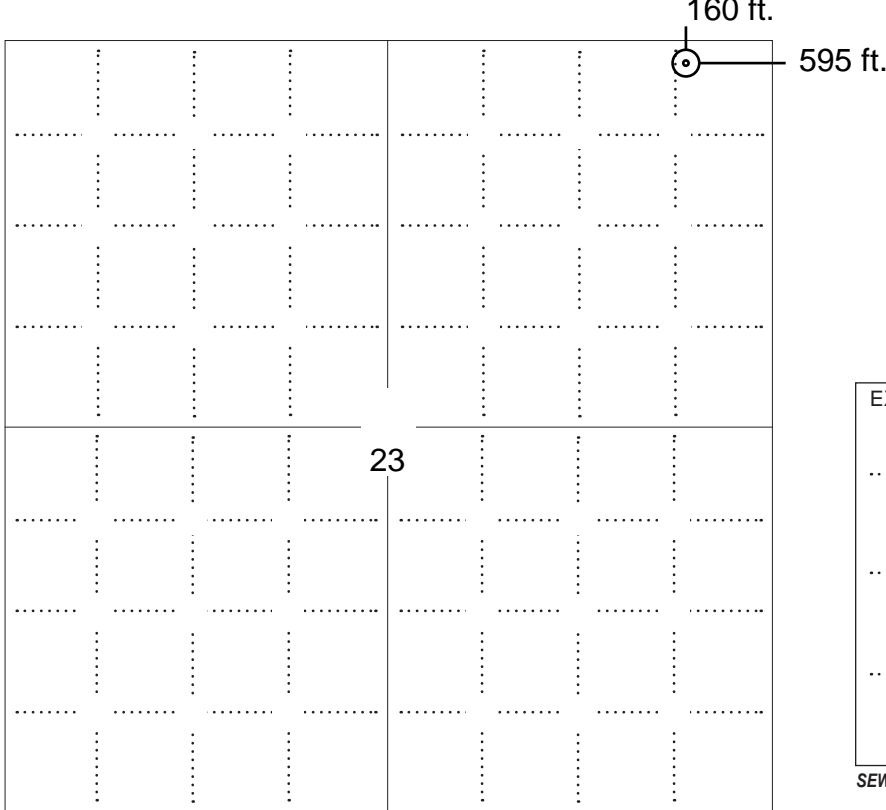

LEGEND

- Well Location
- Tank Battery Location
- Pipeline Location
- - - - Electric Line Location
- Lease Road Location



NOTE: In all cases locate the spot of the proposed drilling locaton.

In plotting the proposed location of the well, you must show:

1. The manner in which you are using the depicted plat by identifying section lines, i.e. 1 section, 1 section with 8 surrounding sections, 4 sections, etc.
2. The distance of the proposed drilling location from the south / north and east / west outside section lines.
3. The distance to the nearest lease or unit boundary line (in footage).
4. If proposed location is located within a prorated or spaced field a certificate of acreage attribution plat must be attached: (C0-7 for oil wells; CG-8 for gas wells).
5. The predicted locations of lease roads, tank batteries, pipelines, and electrical lines.

APPLICATION FOR SURFACE PIT

Submit in Duplicate

Operator Name:		License Number:	
Operator Address:			
Contact Person:		Phone Number:	
Lease Name & Well No.:		Pit Location (QQQQ): _____-_____-_____-_____	
Type of Pit: <input type="checkbox"/> Emergency Pit <input type="checkbox"/> Burn Pit <input type="checkbox"/> Settling Pit <input type="checkbox"/> Drilling Pit <input type="checkbox"/> Workover Pit <input type="checkbox"/> Haul-Off Pit <i>(If WP Supply API No. or Year Drilled)</i>		Pit is: <input type="checkbox"/> Proposed <input type="checkbox"/> Existing If Existing, date constructed: _____ Pit capacity: _____ (bbls)	
Is the pit located in a Sensitive Ground Water Area? <input type="checkbox"/> Yes <input type="checkbox"/> No		Chloride concentration: _____ mg/l <i>(For Emergency Pits and Settling Pits only)</i>	
Is the bottom below ground level? <input type="checkbox"/> Yes <input type="checkbox"/> No		Artificial Liner? <input type="checkbox"/> Yes <input type="checkbox"/> No	
How is the pit lined if a plastic liner is not used?			
Pit dimensions (all but working pits): _____ Length (feet) _____ Width (feet) <input type="checkbox"/> N/A: Steel Pits Depth from ground level to deepest point: _____ (feet) <input type="checkbox"/> No Pit			
If the pit is lined give a brief description of the liner material, thickness and installation procedure.		Describe procedures for periodic maintenance and determining liner integrity, including any special monitoring.	
Distance to nearest water well within one-mile of pit: _____ feet Depth of water well _____ feet		Depth to shallowest fresh water _____ feet. Source of information: <input type="checkbox"/> measured <input type="checkbox"/> well owner <input type="checkbox"/> electric log <input type="checkbox"/> KDWR	
Emergency, Settling and Burn Pits ONLY: Producing Formation: _____ Number of producing wells on lease: _____ Barrels of fluid produced daily: _____ Does the slope from the tank battery allow all spilled fluids to flow into the pit? <input type="checkbox"/> Yes <input type="checkbox"/> No		Drilling, Workover and Haul-Off Pits ONLY: Type of material utilized in drilling/workover: _____ Number of working pits to be utilized: _____ Abandonment procedure: _____ _____ Drill pits must be closed within 365 days of spud date.	
Submitted Electronically			

KCC OFFICE USE ONLY

Liner Steel Pit RFAC RFAS

Date Received: _____ Permit Number: _____ Permit Date: _____ Lease Inspection: Yes No



CERTIFICATION OF COMPLIANCE WITH THE KANSAS SURFACE OWNER NOTIFICATION ACT

This form must be submitted with all Forms C-1 (Notice of Intent to Drill); CB-1 (Cathodic Protection Borehole Intent); T-1 (Request for Change of Operator Transfer of Injection or Surface Pit Permit); and CP-1 (Well Plugging Application). Any such form submitted without an accompanying Form KSONA-1 will be returned.

Select the corresponding form being filed: C-1 (Intent) CB-1 (Cathodic Protection Borehole Intent) T-1 (Transfer) CP-1 (Plugging Application)

OPERATOR: License # _____
Name: _____
Address 1: _____
Address 2: _____
City: _____ State: _____ Zip: _____ + _____
Contact Person: _____
Phone: (_____) _____ Fax: (_____) _____
Email Address: _____

Well Location:
____ - ____ - ____ - ____ Sec. ____ Twp. ____ S. R. ____ East West
County: _____
Lease Name: _____ Well #: _____

If filing a Form T-1 for multiple wells on a lease, enter the legal description of the lease below:

Surface Owner Information:

Name: _____
Address 1: _____
Address 2: _____
City: _____ State: _____ Zip: _____ + _____

When filing a Form T-1 involving multiple surface owners, attach an additional sheet listing all of the information to the left for each surface owner. Surface owner information can be found in the records of the register of deeds for the county, and in the real estate property tax records of the county treasurer.

If this form is being submitted with a Form C-1 (Intent) or CB-1 (Cathodic Protection Borehole Intent), you must supply the surface owners and the KCC with a plat showing the predicted locations of lease roads, tank batteries, pipelines, and electrical lines. The locations shown on the plat are preliminary non-binding estimates. The locations may be entered on the Form C-1 plat, Form CB-1 plat, or a separate plat may be submitted.

Select one of the following:

- I certify that, pursuant to the Kansas Surface Owner Notice Act (House Bill 2032), I have provided the following to the surface owner(s) of the land upon which the subject well is or will be located: 1) a copy of the Form C-1, Form CB-1, Form T-1, or Form CP-1 that I am filing in connection with this form; 2) if the form being filed is a Form C-1 or Form CB-1, the plat(s) required by this form; and 3) my operator name, address, phone number, fax, and email address.
- I have not provided this information to the surface owner(s). I acknowledge that, because I have not provided this information, the KCC will be required to send this information to the surface owner(s). To mitigate the additional cost of the KCC performing this task, I acknowledge that I am being charged a \$30.00 handling fee, payable to the KCC, which is enclosed with this form.

If choosing the second option, submit payment of the \$30.00 handling fee with this form. If the fee is not received with this form, the KSONA-1 form and the associated Form C-1, Form CB-1, Form T-1, or Form CP-1 will be returned.

I Submitted Electronically

TOPOGRAPHIC LAND SURVEYORS

6709 NORTH CLASSEN BLVD., OKLA. CITY, OKLA. 73116 * LOCAL (405) 843-4847 * OUT OF STATE (800) 654-3219
 Certificate of Authorization No. LS-99, Exp. Dec. 31, 2013

CHAUTAQUA

County, Kansas

160'FNL - 595'FEL Section 23 Township 32S Range 9E P.M.



GRID
 NAD-27
 KANSAS SOUTH
 US FEET
 3.280833 Ft. = 1 Meter
 0' 500' 1000'
 SCALE:
 1" = 1000'

- NOTE -

TOTAL VERTICAL DEPTH OF 1900'
 PROVIDED BY OPERATOR LISTED

Distances shown in (parenthesis) are calculated based upon the Quarter Section being 2640 feet; those shown in [brackets] are based on GLO (General Land Office) distances and have not been measured.

Operator: NEMAHA OIL AND GAS

Lease Name: LAMPSON

Topography & Vegetation Loc. fell on West side of existing level pad, 100' West of Lampson 1A-23-32-9H

Good Drill Site? Yes Reference Stakes or Alternate Location Stakes Set None

Best Accessibility to Location From North off county road

Distance & Direction From Cedarvale, Kansas, go ± 5.5 miles East on US Hwy 160, then ± 10 miles North on

County Road 8, then go ± 0.5 mile East to the North Quarter Corner of Section 23, T32S - R9E.

ELEVATION:

Well No.: 3B-23-32-9H
 1061 Gr. on Level Pad

BOTTOM HOLE, TOP PERF. AND BOTTOM PERF INFORMATION PROVIDED BY OPERATOR LISTED, NOT SURVEYED; DISTANCE BETWEEN DRILL PATH IS CALCULATED AND CORNER COORDINATES ARE TAKEN FROM POINTS SURVEYED IN THE FIELD.

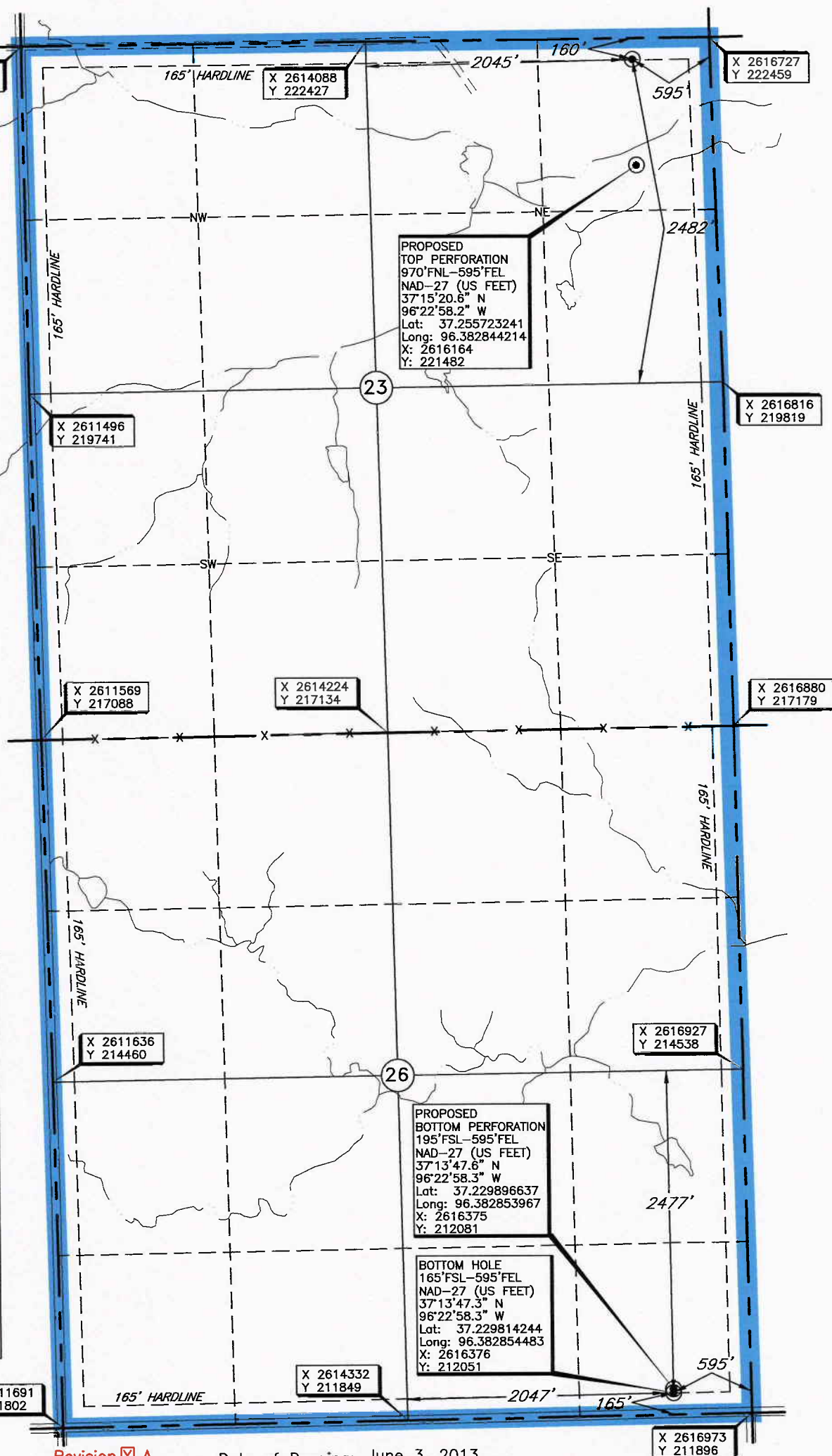

Revision A Date of Drawing: June 3, 2013
 Invoice # 202043 Date Staked: May 29, 2013 NMB

CERTIFICATE:

I, T. Wayne Fisch a Kansas Licensed Land Surveyor and an authorized agent of Topographic Land Surveyors, do hereby certify that the above described well location was surveyed and staked on the ground as shown herein.

Kansas Lic. No. 1213



(gathered with a receiver with ± 1.0 accuracy with a SPS unit)

DATUM: NAD-27
 LAT: 37°15'28.6" N
 LONG: 96°22'58.3" W
 LAT: 37.257948211° N
 LONG: 96.382874504° W
 STATE PLANE
 COORDINATES (US Feet):
 ZONE: KS SOUTH
 X: 2616137
 Y: 222292

TOPOGRAPHIC LAND SURVEYORS

6709 NORTH CLASSEN BLVD., OKLA. CITY, OKLA. 73116 * LOCAL (405) 843-4847 * OUT OF STATE (800) 654-3219
 Certificate of Authorization No. LS-99, Exp. Dec. 31, 2013

CHAUTAUQUA

County, Kansas

160'FNL - 595'FEL Section 23 Township 32S Range 9E P.M.



GRID
 NAD-27
 KANSAS SOUTH
 US FEET
 3.280833 Ft. = 1 Meter
 0' 500' 1000'
 SCALE:
 1" = 1000'

- NOTE -
 TOTAL VERTICAL DEPTH OF 1900'
 PROVIDED BY OPERATOR LISTED

Distances shown in (parenthesis) are calculated based upon the Quarter Section being 2640 feet, those shown in [brackets] are based on GLO (General Land Office) distances and have not been measured.

Operator: NEMAHA OIL AND GAS

Lease Name: LAMPSON

Topography & Vegetation Loc. fell on West side of existing level pad, 100' West of Lampson 1A-23-32-9H

Good Drill Site? Yes Reference Stakes or Alternate Location Stakes Set None

Best Accessibility to Location From North off county road

Distance & Direction From Cedarvale, Kansas, go ± 5.5 miles East on US Hwy 160, then ± 10 miles North on County Road 8, then go ± 0.5 mile East to the North Quarter Corner of Section 23, T32S - R9E.

Well No.: 3B-23-32-9H

ELEVATION:
 1061' Gr. on Level Pad

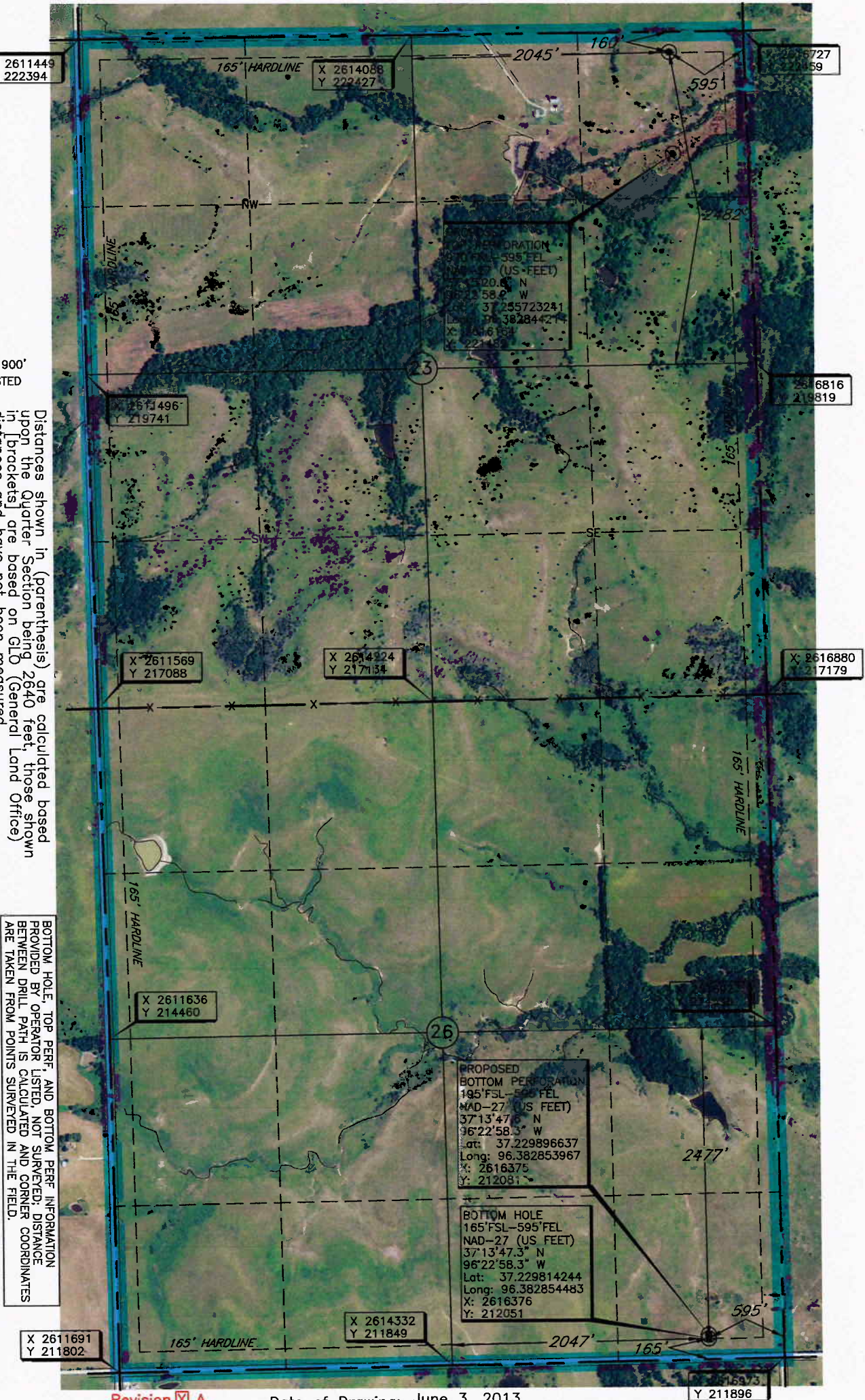

Revision A Date of Drawing: June 3, 2013
 Invoice # 202043 Date Staked: May 29, 2013 NMB

CERTIFICATE:

I, T. Wayne Fisch a Kansas Licensed Land Surveyor and an authorized agent of Topographic Land Surveyors, do hereby certify that the above described well location was surveyed and staked on the ground as shown herein.

Kansas Lic. No. 1213



DATUM: NAD-27
 LAT: 37°15'28.6" N
 LONG: 96°22'58.3" W
 LAT: 37.257948211° N
 LONG: 96.382874504° W
 STATE PLANE
 COORDINATES (US Feet):
 ZONE: KS SOUTH
 X: 2616137
 Y: 222292

was
 receiver
 with
 ± 1.0 accuracy.
 information
 furnished
 by this

TOPOGRAPHIC LAND SURVEYORS

Surveying and Mapping for the Energy Industry
 6709 North Classen Blvd. Oklahoma City, OK 73116 www.topographic.com
 Telephone Numbers: Local (405) 843-4847 Toll Free (800) 654-3219

VICINITY MAP

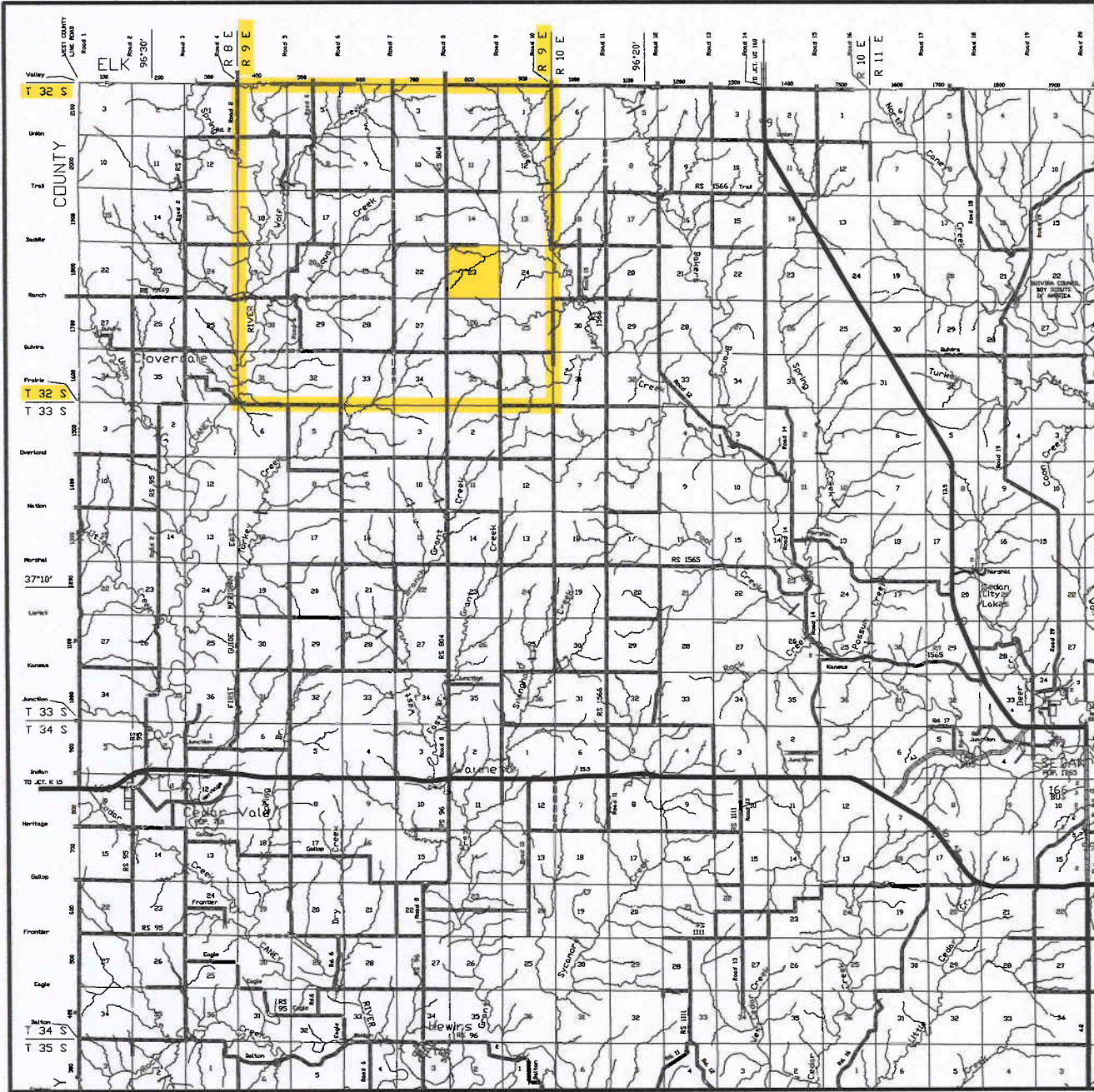

Scale: 1" = 3 Miles

Sec. 23 Twp. 32S Rng. 9E

County CHAUTAUQUA State KS

Operator NEMAHA OIL AND GAS

TOPOGRAPHIC
 SURVEYING • MAPPING • GIS • GPS
LAND SURVEYORS

TOPOGRAPHIC LAND SURVEYORS

Surveying and Mapping for the Energy Industry

6709 North Classen Blvd. Oklahoma City, OK 73116 www.topographic.com

Telephone Numbers: Local (405) 843-4847 Toll Free (800) 654-3219

LOCATION & ELEVATION VERIFICATION MAP

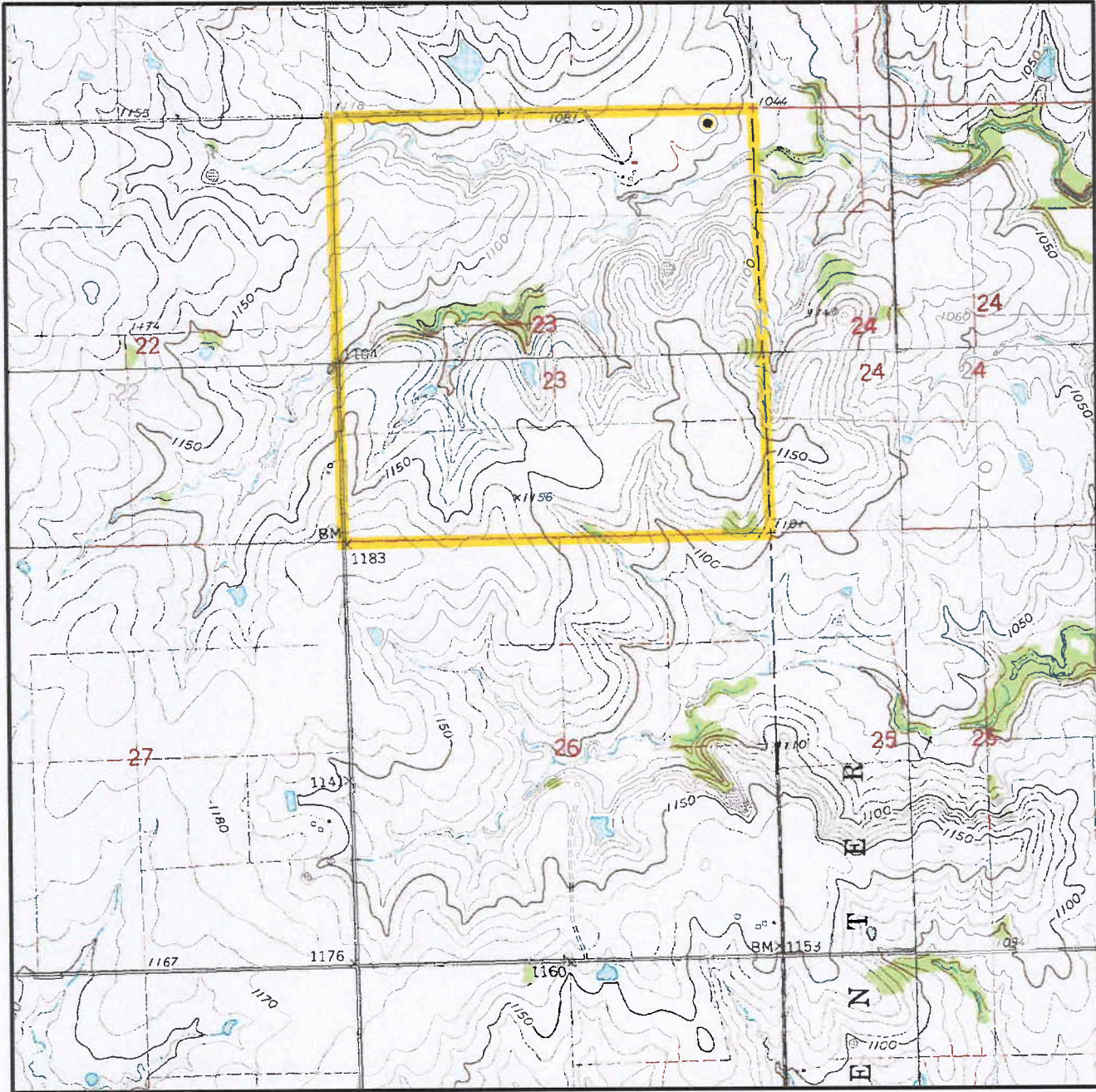

Sec. 23 Twp. 32S Rng. 9E

County CHAUTAUQUA State KS

Operator NEMAHA OIL AND GAS

Description 160'FNL - 595'FEL

Lease LAMPSON 3B-23-32-9H

Elevation 1061' Gr. on Level Pad

U.S.G.S. Topographic
Quadrangle Map GRENOLA, KS

Above Background Data from
U.S.G.S. Topographic Map

Scale: 1"=2000'

Contour Interval 10'

This location has been very carefully staked on the ground according to the best official survey records, maps and photographs available to us, but its accuracy is not guaranteed. When elevation is shown hereon it is the ground elevation of the location stake.

Review this plat and inform us immediately of any possible discrepancy.

TOPOGRAPHIC

SURVEYING • MAPPING • GIS • GPS

LAND SURVEYORS

May. 29, 2013

T 32 S - R 9 E

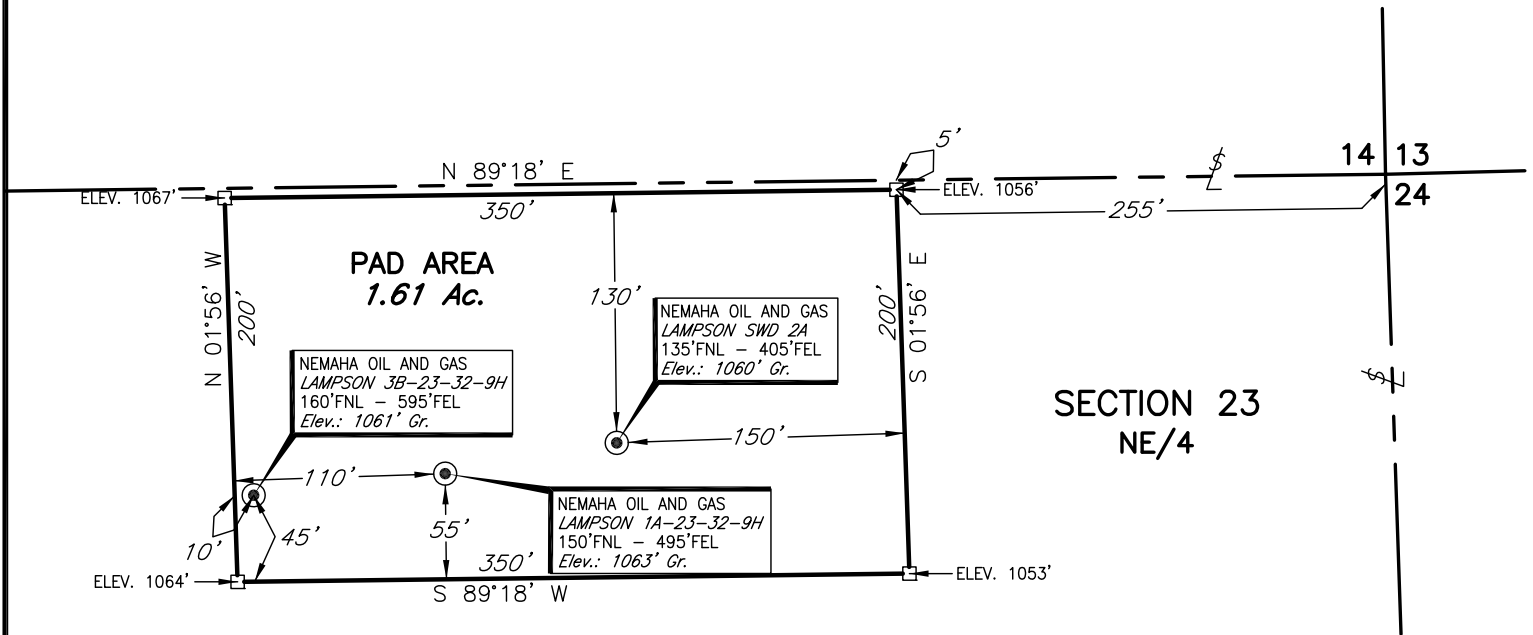
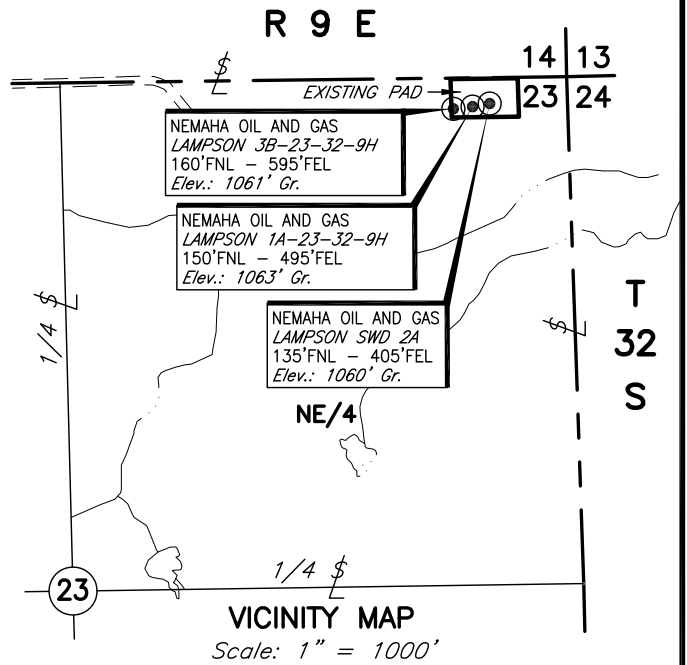
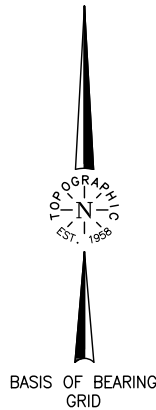

PLAT SHOWING
 EXISTING PAD AREA IN THE
 NE/4 OF SECTION 23, T32S - R9E
 CHAUTAUQUA COUNTY, KANSAS

1	ADDED LAMPSON 3B	5/31/13	NMB
NO.	REVISION	DATE	BY
SURV. BY:	JM	12/13/12	
DRAWN BY:	NMB		
APPROVED BY:	MBB		

This plat was prepared exclusively for
NEMAHA OIL & GAS
 TULSA, OKLAHOMA
 and may not be relied upon by any other entity without the written consent of Topographic Land Surveyors of Oklahoma.
 SURVEYING AND MAPPING BY
TOPOGRAPHIC LAND SURVEYORS
 6709 N. Classen, Okla. City, OK. 73116 (405) 843-4847
 Certificate of Authorization No. LS-99, Exp. December 31, 2013

SCALE:	1"=100'
DATE:	12/14/12
FILE:	L4003A.DWG
DRAWING NUMBER:	114028-L4-003-A
SHEET	1 OF 1

All of Section 23-32S-9E:

Nemaha Oil & Gas, LLC

S/2 & NE/4 of Section 14-32S-9E:

Nemaha Oil & Gas, LLC

S/2 NE/4 AND NW/4 AND N/2 SW/4 of Section 24-32S-9E:

Rance Howard & Judy Ann Howard, Trustees of Howard Trust dated September
4286 N. Clybourn Ave.
Burbank, CA 91505-4002

S/2 NE/4 AND NW/4 AND N/2 SW/4 of Section 24-32S-9E:

Glee Eby
1337 N. Smith St.
Wichita, KS 67212

S/2 NE/4 AND NW/4 AND N/2 SW/4 of Section 24-32S-9E:

Clayton Arthur Beckenholdt
211 W. Walnut Street
Sedan, KS 67361

SW/4, S/2 NW/4, S/2 NE/4, N/2 SE/4 of Section 13-32S-9E:

Rance Howard & Judy Ann Howard, Trustees of Howard Trust dated September
4286 N. Clybourn Ave.
Burbank, CA 91505-4002

SW/4, S/2 NW/4, S/2 NE/4, N/2 SE/4 of Section 13-32S-9E:

Glee Eby
1337 N. Smith St.
Wichita, KS 67212

SW/4, S/2 NW/4, S/2 NE/4, N/2 SE/4 of Section 13-32S-9E:

Clayton Arthur Beckenholdt
211 W. Walnut Street
Sedan, KS 67361

Beg. 110' E NW Cor Sec. Thence E 156.5' S. 210' W. 1565' N. 210' to POB.

Bonnie Farris a married woman
1934 Nighthawk
Marion, KS 66861

Beg. 110' E NW Cor Sec. Thence E 156.5' S. 210' W. 1565' N. 210' to POB.

Betsy and Clifford Smith, H&W
849 30th St.

Piedmont, KS 67122

Beg. 110' E NW Cor Sec. Thence E 156.5' S. 210' W. 1565' N. 210' to POB.

Ruth & Kenneth Walker, H&W

1329 Valley Rd.

Moline, KS 67353

Lampson 3B-23-32-9 H

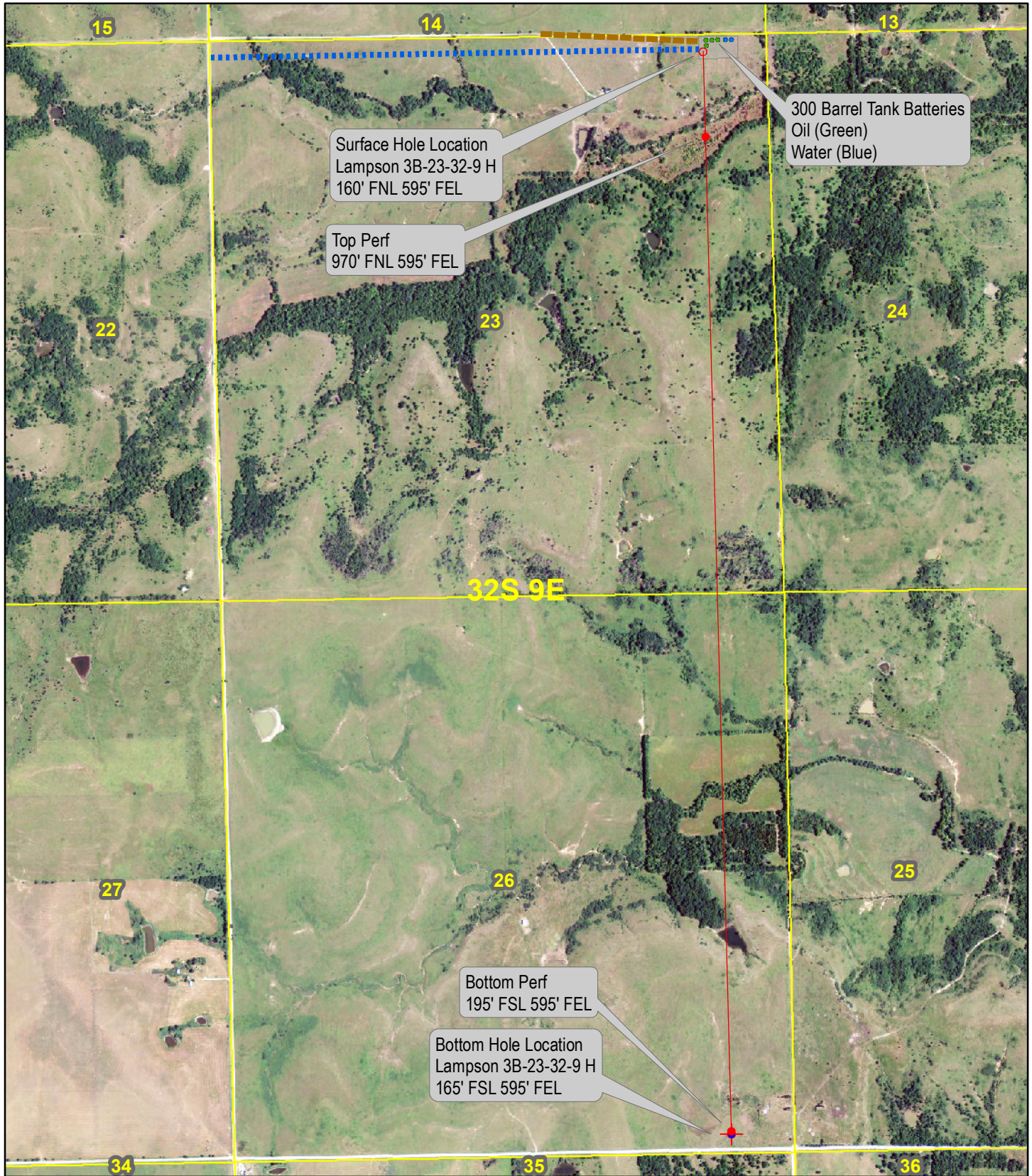

June 25, 2013



N E M A H A
O I L A N D G A S

--- Lease Road
... Electric Line

