

For KCC Use:

Effective Date: _____

District # _____

SGA? ☐ Yes ☐ No

KANSAS CORPORATION COMMISSION
OIL & GAS CONSERVATION DIVISION

1149878

Form C-1

March 2010

Form must be Typed

Form must be Signed

All blanks must be Filled

NOTICE OF INTENT TO DRILL

Must be approved by KCC five (5) days prior to commencing well

Form KSONA-1, Certification of Compliance with the Kansas Surface Owner Notification Act, MUST be submitted with this form.

Expected Spud Date: _____
month day year

OPERATOR: License# _____

Name: _____

Address 1: _____

Address 2: _____

City: _____ State: _____ Zip: _____ + _ _ _

Contact Person: _____

Phone: _____

CONTRACTOR: License# _____

Name: _____

Well Drilled For:

Well Class:

Type Equipment:

☐ Oil ☐ Enh Rec ☐ Infield ☐ Mud Rotary
☐ Gas ☐ Storage ☐ Pool Ext. ☐ Air Rotary
☐ Disposal ☐ Wildcat ☐ Cable

☐ Seismic ; _____ # of Holes ☐ Other

☐ Other: _____

☐ If OWWO: old well information as follows:

Operator: _____

Well Name: _____

Original Completion Date: _____ Original Total Depth: _____

Directional, Deviated or Horizontal wellbore? ☐ Yes ☐ No

If Yes, true vertical depth: _____

Bottom Hole Location: _____

KCC DKT #: _____

Spot Description: _____

_____ - _____ - _____ Sec. _____ Twp. _____ S. R. _____ ☐ E ☐ W
(Q/Q/Q/Q) _____ feet from ☐ N / ☐ S Line of Section

_____ feet from ☐ E / ☐ W Line of Section

Is SECTION: ☐ Regular ☐ Irregular?

(Note: Locate well on the Section Plat on reverse side)

County: _____

Lease Name: _____ Well #: _____

Field Name: _____

Is this a Prorated / Spaced Field? ☐ Yes ☐ No

Target Formation(s): _____

Nearest Lease or unit boundary line (in footage): _____

Ground Surface Elevation: _____ feet MSL

Water well within one-quarter mile: ☐ Yes ☐ No

Public water supply well within one mile: ☐ Yes ☐ No

Depth to bottom of fresh water: _____

Depth to bottom of usable water: _____

Surface Pipe by Alternate: ☐ I ☐ II

Length of Surface Pipe Planned to be set: _____

Length of Conductor Pipe (if any): _____

Projected Total Depth: _____

Formation at Total Depth: _____

Water Source for Drilling Operations:

☐ Well ☐ Farm Pond ☐ Other: _____

DWR Permit #: _____

(Note: Apply for Permit with DWR ☐)

Will Cores be taken? ☐ Yes ☐ No

If Yes, proposed zone: _____

AFFIDAVIT

The undersigned hereby affirms that the drilling, completion and eventual plugging of this well will comply with K.S.A. 55 et. seq.

It is agreed that the following minimum requirements will be met:

1. Notify the appropriate district office **prior** to spudding of well;
2. A copy of the approved notice of intent to drill **shall be** posted on each drilling rig;
3. The minimum amount of surface pipe as specified below **shall be set** by circulating cement to the top; in all cases surface pipe **shall be set** through all unconsolidated materials plus a minimum of 20 feet into the underlying formation.
4. If the well is dry hole, an agreement between the operator and the district office on plug length and placement is necessary **prior to plugging**;
5. The appropriate district office will be notified before well is either plugged or production casing is cemented in;
6. If an ALTERNATE II COMPLETION, production pipe shall be cemented from below any usable water to surface within **120 DAYS** of spud date. Or pursuant to Appendix "B" - Eastern Kansas surface casing order #133,891-C, which applies to the KCC District 3 area, alternate II cementing must be completed within 30 days of the spud date or the well shall be plugged. **In all cases, NOTIFY district office** prior to any cementing.

Submitted Electronically

For KCC Use ONLY

API # 15 - _____

Conductor pipe required _____ feet

Minimum surface pipe required _____ feet per ALT. ☐ I ☐ II

Approved by: _____

This authorization expires: _____

(This authorization void if drilling not started within 12 months of approval date.)

Spud date: _____ Agent: _____

Remember to:

- File Certification of Compliance with the Kansas Surface Owner Notification Act (KSONA-1) with Intent to Drill;
- File Drill Pit Application (form CDP-1) with Intent to Drill;
- File Completion Form ACO-1 within 120 days of spud date;
- File acreage attribution plat according to field proration orders;
- Notify appropriate district office 48 hours prior to workover or re-entry;
- Submit plugging report (CP-4) after plugging is completed (within 60 days);
- Obtain written approval before disposing or injecting salt water.
- If well will not be drilled or permit has expired (See: authorized expiration date) please check the box below and return to the address below.

☐ Well will not be drilled or Permit Expired Date: _____

Signature of Operator or Agent: _____

Mail to: KCC - Conservation Division,
130 S. Market - Room 2078, Wichita, Kansas 67202

1149878

For KCC Use ONLY

API # 15 - _____

IN ALL CASES PLOT THE INTENDED WELL ON THE PLAT BELOW

In all cases, please fully complete this side of the form. Include items 1 through 5 at the bottom of this page.

Operator: _____

Lease: _____

Well Number: _____

Field: _____

Number of Acres attributable to well: _____

QTR/QTR/QTR/QTR of acreage: _____ - _____ - _____ - _____

Location of Well: County: _____

_____ feet from ☐ N / ☐ S Line of Section_____ feet from ☐ E / ☐ W Line of SectionSec. _____ Twp. _____ S. R. _____ ☐ E ☐ WIs Section: ☐ Regular or ☐ Irregular**If Section is Irregular, locate well from nearest corner boundary.**Section corner used: ☐ NE ☐ NW ☐ SE ☐ SW**PLAT**

Show location of the well. Show footage to the nearest lease or unit boundary line. Show the predicted locations of lease roads, tank batteries, pipelines and electrical lines, as required by the Kansas Surface Owner Notice Act (House Bill 2032). You may attach a separate plat if desired.

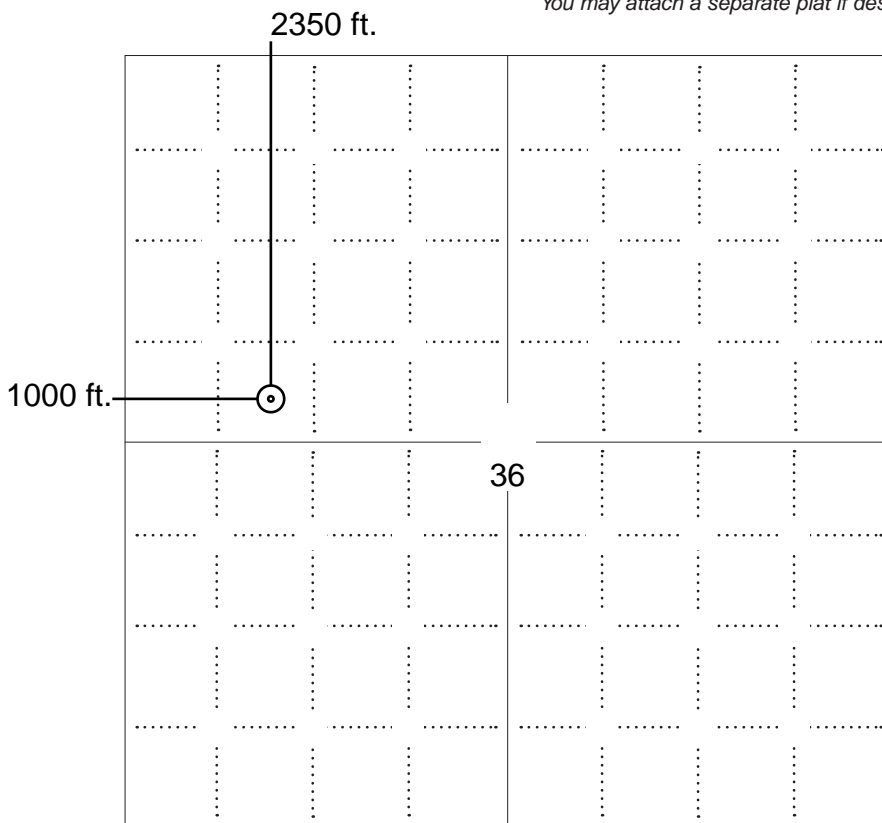
**LEGEND**

- ☐ Well Location
- ☐ Tank Battery Location
- ☐ Pipeline Location
- ☐ Electric Line Location
- ☐ Lease Road Location

**NOTE: In all cases locate the spot of the proposed drilling locaton.****In plotting the proposed location of the well, you must show:**

1. The manner in which you are using the depicted plat by identifying section lines, i.e. 1 section, 1 section with 8 surrounding sections, 4 sections, etc.
2. The distance of the proposed drilling location from the south / north and east / west outside section lines.
3. The distance to the nearest lease or unit boundary line (in footage).
4. If proposed location is located within a prorated or spaced field a certificate of acreage attribution plat must be attached: (C0-7 for oil wells; CG-8 for gas wells).
5. The predicted locations of lease roads, tank batteries, pipelines, and electrical lines.

KANSAS CORPORATION COMMISSION
OIL & GAS CONSERVATION DIVISION

1149878

Form CDP-1
May 2010
Form must be Typed

APPLICATION FOR SURFACE PIT

Submit in Duplicate

Operator Name:		License Number:	
Operator Address:			
Contact Person:		Phone Number:	
Lease Name & Well No.:		Pit Location (QQQQ): ____ - ____ - ____ - ____ Sec. ____ Twp. ____ R. ____ <input type="checkbox"/> East <input type="checkbox"/> West ____ Feet from <input type="checkbox"/> North / <input type="checkbox"/> South Line of Section ____ Feet from <input type="checkbox"/> East / <input type="checkbox"/> West Line of Section ____ County	
Type of Pit: <input type="checkbox"/> Emergency Pit <input type="checkbox"/> Burn Pit <input type="checkbox"/> Settling Pit <input type="checkbox"/> Drilling Pit <input type="checkbox"/> Workover Pit <input type="checkbox"/> Haul-Off Pit <small>(If WP Supply API No. or Year Drilled)</small>	Pit is: <input type="checkbox"/> Proposed <input type="checkbox"/> Existing If Existing, date constructed: _____ Pit capacity: _____ (bbls)		
Is the pit located in a Sensitive Ground Water Area? <input type="checkbox"/> Yes <input type="checkbox"/> No		Chloride concentration: _____ mg/l <small>(For Emergency Pits and Settling Pits only)</small>	
Is the bottom below ground level? <input type="checkbox"/> Yes <input type="checkbox"/> No	Artificial Liner? <input type="checkbox"/> Yes <input type="checkbox"/> No	How is the pit lined if a plastic liner is not used?	
Pit dimensions (all but working pits): _____ Length (feet) _____ Width (feet) <input type="checkbox"/> N/A: Steel Pits Depth from ground level to deepest point: _____ (feet) <input type="checkbox"/> No Pit			
If the pit is lined give a brief description of the liner material, thickness and installation procedure.		Describe procedures for periodic maintenance and determining liner integrity, including any special monitoring.	
Distance to nearest water well within one-mile of pit: _____ feet Depth of water well _____ feet		Depth to shallowest fresh water _____ feet. Source of information: <input type="checkbox"/> measured <input type="checkbox"/> well owner <input type="checkbox"/> electric log <input type="checkbox"/> KDWR	
Emergency, Settling and Burn Pits ONLY: Producing Formation: _____ Number of producing wells on lease: _____ Barrels of fluid produced daily: _____ Does the slope from the tank battery allow all spilled fluids to flow into the pit? <input type="checkbox"/> Yes <input type="checkbox"/> No		Drilling, Workover and Haul-Off Pits ONLY: Type of material utilized in drilling/workover: _____ Number of working pits to be utilized: _____ Abandonment procedure: _____ Drill pits must be closed within 365 days of spud date.	
Submitted Electronically			

KCC OFFICE USE ONLY

☐ Liner ☐ Steel Pit ☐ RFAC ☐ RFAS

Date Received: _____ Permit Number: _____ Permit Date: _____ Lease Inspection: ☐ Yes ☐ No

Mail to: KCC - Conservation Division, 130 S. Market - Room 2078, Wichita, Kansas 67202



CERTIFICATION OF COMPLIANCE WITH THE KANSAS SURFACE OWNER NOTIFICATION ACT

This form must be submitted with all Forms C-1 (Notice of Intent to Drill); CB-1 (Cathodic Protection Borehole Intent); T-1 (Request for Change of Operator Transfer of Injection or Surface Pit Permit); and CP-1 (Well Plugging Application). Any such form submitted without an accompanying Form KSONA-1 will be returned.

Select the corresponding form being filed: ☐ C-1 (Intent) ☐ CB-1 (Cathodic Protection Borehole Intent) ☐ T-1 (Transfer) ☐ CP-1 (Plugging Application)

OPERATOR: License # _____
Name: _____
Address 1: _____
Address 2: _____
City: _____ State: _____ Zip: _____ + _____
Contact Person: _____
Phone: (_____) _____ Fax: (_____) _____
Email Address: _____

Well Location:
____ - ____ - ____ Sec. ____ Twp. ____ S. R. ____ ☐ East ☐ West
County: _____
Lease Name: _____ Well #: _____
If filing a Form T-1 for multiple wells on a lease, enter the legal description of the lease below:

Surface Owner Information:

Name: _____
Address 1: _____
Address 2: _____
City: _____ State: _____ Zip: _____ + _____

When filing a Form T-1 involving multiple surface owners, attach an additional sheet listing all of the information to the left for each surface owner. Surface owner information can be found in the records of the register of deeds for the county, and in the real estate property tax records of the county treasurer.

If this form is being submitted with a Form C-1 (Intent) or CB-1 (Cathodic Protection Borehole Intent), you must supply the surface owners and the KCC with a plat showing the predicted locations of lease roads, tank batteries, pipelines, and electrical lines. The locations shown on the plat are preliminary non-binding estimates. The locations may be entered on the Form C-1 plat, Form CB-1 plat, or a separate plat may be submitted.

Select one of the following:

- ☐ I certify that, pursuant to the Kansas Surface Owner Notice Act (House Bill 2032), I have provided the following to the surface owner(s) of the land upon which the subject well is or will be located: 1) a copy of the Form C-1, Form CB-1, Form T-1, or Form CP-1 that I am filing in connection with this form; 2) if the form being filed is a Form C-1 or Form CB-1, the plat(s) required by this form; and 3) my operator name, address, phone number, fax, and email address.
- ☐ I have not provided this information to the surface owner(s). I acknowledge that, because I have not provided this information, the KCC will be required to send this information to the surface owner(s). To mitigate the additional cost of the KCC performing this task, I acknowledge that I am being charged a \$30.00 handling fee, payable to the KCC, which is enclosed with this form.

If choosing the second option, submit payment of the \$30.00 handling fee with this form. If the fee is not received with this form, the KSONA-1 form and the associated Form C-1, Form CB-1, Form T-1, or Form CP-1 will be returned.

Submitted Electronically

BHC RHODES

CIVIL ENGINEERS & SURVEYORS

901 N. 8th Street, Suite 100 Kansas City, KS 66101 * p. (913) 371-5300 * f. (913) 371-2677

BHC RHODES is a trademark of Brungardt Honomichi & Company, P.A.

FINNEY County, Kansas 2350' FNL & 1100' FWL Section 36 Township 22S Range 31W 6th P.M.

E. ROCKPIT ROAD

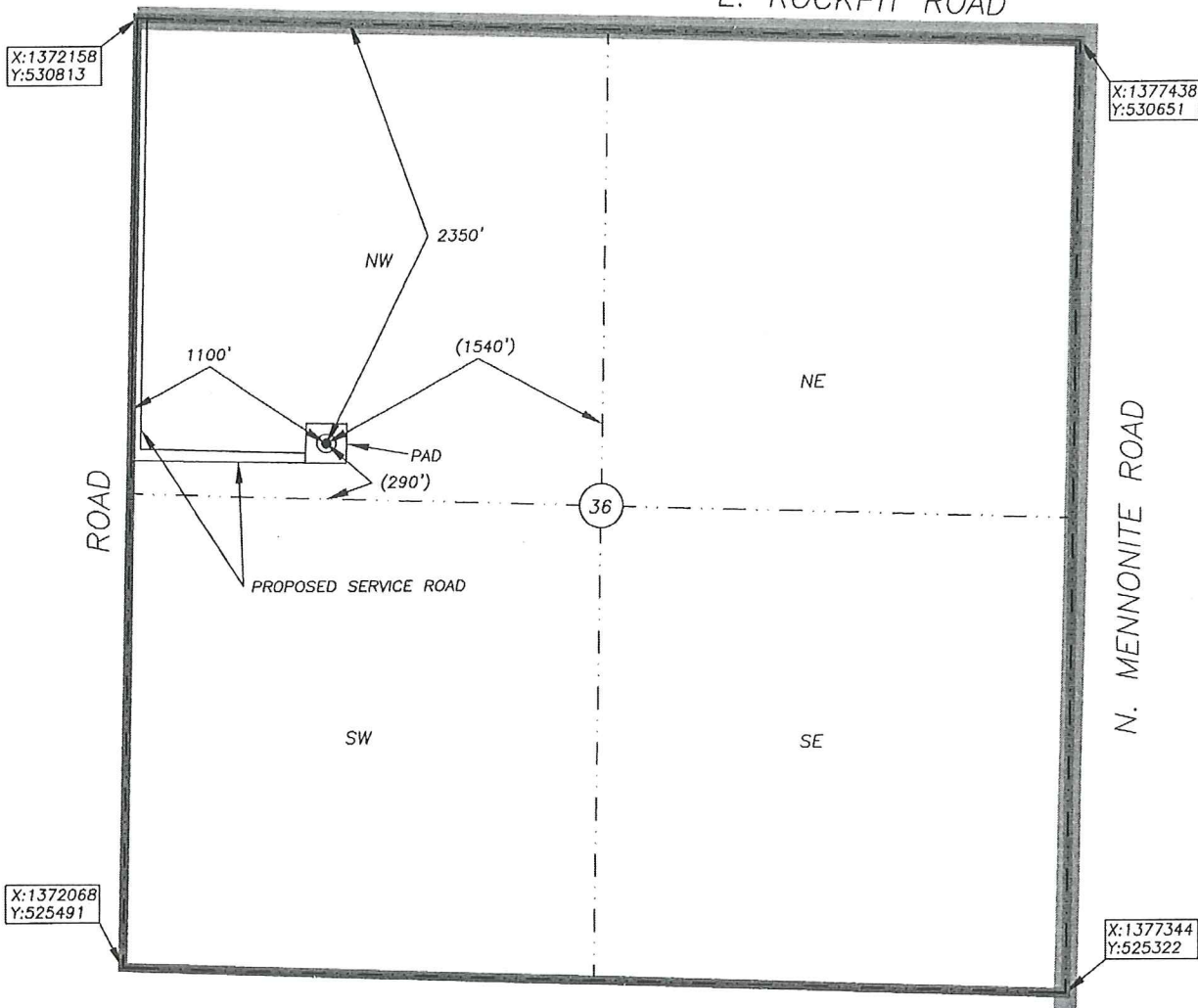

BOTTOM HOLE INFORMATION PROVIDED BY OPERATOR LISTED, NOT STAKED. SECTION COORDINATES ARE BASED ON OBSERVED POSSESSION EVIDENCE. DISTANCES SHOWN IN (PARENTHESIS) ARE CALCULATED BASED UPON THE QUARTER SECTION BEING 2640.00 FEET AND HAVE NOT BEEN MEASURED ON THE GROUND. PAD AND SERVICE ROAD LOCATIONS ARE SHOWN FOR GRAPHIC PURPOSES ONLY AND ARE NOT TO SCALE.

OPERATOR: SANDRIDGE EXPLORATION AND PRODUCTION, LLC.
LEASE NAME: KATHLEEN 2231 WELL NO: 1-36
TOPOGRAPHY & VEGETATION: AGRICULTURAL-DRY LAND

ELEVATION:
2880

REFERENCE STAKES OR ALTERNATE LOCATION

GOOD DRILL SITE? STAKES SET:
BEST ACCESSIBILITY TO LOCATION:
DISTANCE & DIRECTION FROM HWY JCT OR TOWN: FROM GARDEN CITY, NORTHEAST ON U.S. HWY. 156 FOR ±11.3 MILES, THEN LEFT (NORTH) ON MENNONITE ROAD FOR ±3.0 MILES, THEN LEFT (WEST) ON ROCKPIT ROAD FOR ±1 MILE, THEN LEFT (SOUTH) ON FIELD TRAIL FOR ±0.4 MILES TO SITE ON THE LEFT (EAST).

SURFACE WELL DATA TABLE	
DATUM:	NAD27
LAT:	38.097823078
LONG:	100.678258853
LAT:	N038° 05' 52.16"
LONG:	W100° 40' 41.73"
STATE PLANE	
COORDINATES: (U.S. FEET)	
ZONE:	KS SOUTH 1502
X:	1373218.0610
Y:	528429.4350

DATE STAKED: 2013-03-25

DATE OF DRAWING: 2013-03-27

CERTIFICATE:

I, MICHAEL D. KLEIN, A KANSAS LICENSED LAND SURVEYOR AND A AUTHORIZED AGENT OF BHC RHODES, DO HEREBY CERTIFY THAT THE SURFACE WELL LOCATION DESCRIBED HEREON WAS STAKED AT THE COORDINATES SHOWN IN THE DATA TABLE.

KANSAS LIC. NO. 778



BHC Rhodes Job
No.: 016330.01.01
Field: MR. Office: DLU

Kathleen 2231 1-36
Lease Information Sheet

Unit Description:

NW/4 of Section 36-22S-31 W

Surface Owner:

Isaac Farms, Inc.
PO Box 602
Garden City, KS 67846

BHC RHODES

CIVIL ENGINEERS • SURVEYORS

901 N. 8th Street, Suite 100 Kansas City, KS 66101 * p. (913) 371-5300 * f. (913) 371-2677

BHC RHODES is a trademark of Brungardt Hanomichl & Company, P.A.

FINNEY County, Kansas 2350' FNL & 1100' FWL Section 36 Township 22S Range 31W 6th P.M.

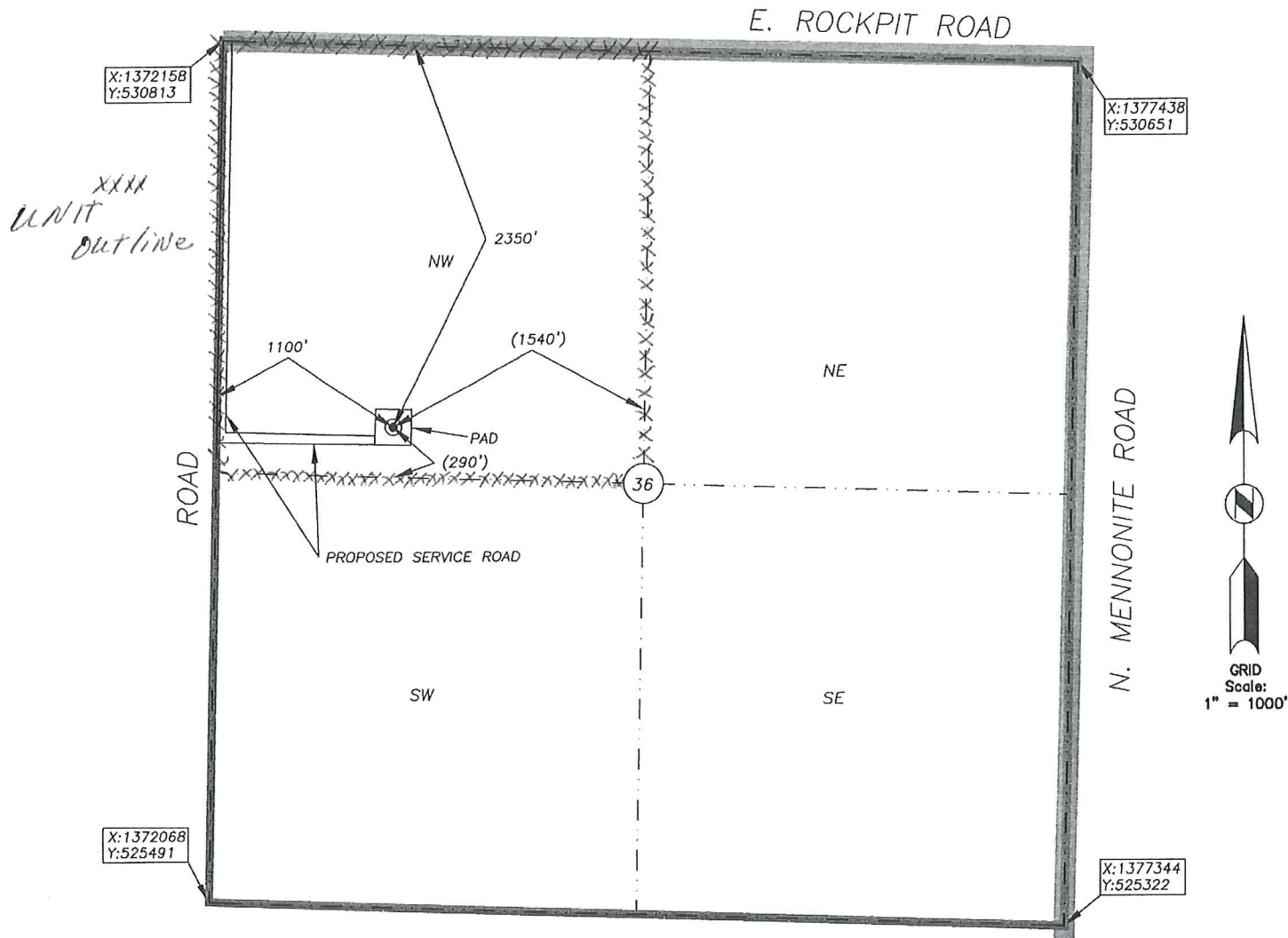

BOTTOM HOLE INFORMATION PROVIDED BY OPERATOR LISTED, NOT STAKED. SECTION COORDINATES ARE BASED ON OBSERVED POSSESSION EVIDENCE. DISTANCES SHOWN IN (PARENTHESIS) ARE CALCULATED BASED UPON THE QUARTER SECTION BEING 2640.00 FEET AND HAVE NOT BEEN MEASURED ON THE GROUND. PAD AND SERVICE ROAD LOCATIONS ARE SHOWN FOR GRAPHIC PURPOSES ONLY AND ARE NOT TO SCALE.

OPERATOR: SANDRIDGE EXPLORATION AND PRODUCTION, LLC.
LEASE NAME: KATHLEEN 2231 WELL NO: 1-36
TOPOGRAPHY & VEGETATION: AGRICULTURAL-DRY LAND

ELEVATION:
2880

REFERENCE STAKES OR ALTERNATE LOCATION

GOOD DRILL SITE? STAKES SET:
BEST ACCESSIBILITY TO LOCATION:
DISTANCE & DIRECTION FROM HWY JCT OR TOWN: FROM GARDEN CITY, NORTHEAST ON U.S. HWY. 156 FOR ±11.3 MILES.
THEN LEFT (NORTH) ON MENNONITE ROAD FOR ±3.0 MILES. THEN LEFT (WEST) ON ROCKPIT ROAD FOR ±1 MILE. THEN LEFT
(SOUTH) ON FIELD TRAIL FOR ±0.4 MILES TO SITE ON THE LEFT (EAST).

SURFACE WELL DATA TABLE	
DATUM:	<u>NAD27</u>
LAT:	<u>38.097823078</u>
LONG:	<u>100.678258853</u>
LAT:	<u>N038° 05' 52.16"</u>
LONG:	<u>W100° 40' 41.73"</u>
STATE PLANE	
COORDINATES: (U.S. FEET)	
ZONE:	<u>KS SOUTH 1502</u>
X:	<u>1373218.0610</u>
Y:	<u>528429.4350</u>

DATE STAKED: 2013-03-25
DATE OF DRAWING: 2013-03-27

CERTIFICATE:

I, MICHAEL D. KLEIN, A KANSAS LICENSED LAND SURVEYOR AND A AUTHORIZED AGENT OF BHC RHODES, DO HEREBY CERTIFY THAT THE SURFACE WELL LOCATION DESCRIBED HEREON WAS STAKED AT THE COORDINATES SHOWN IN THE DATA TABLE.

KANSAS LIC. NO. 778



BHC Rhodes Job
No.: 016330.01.01
Field: MR. Office: DLU

Kathleen 2231 1-36

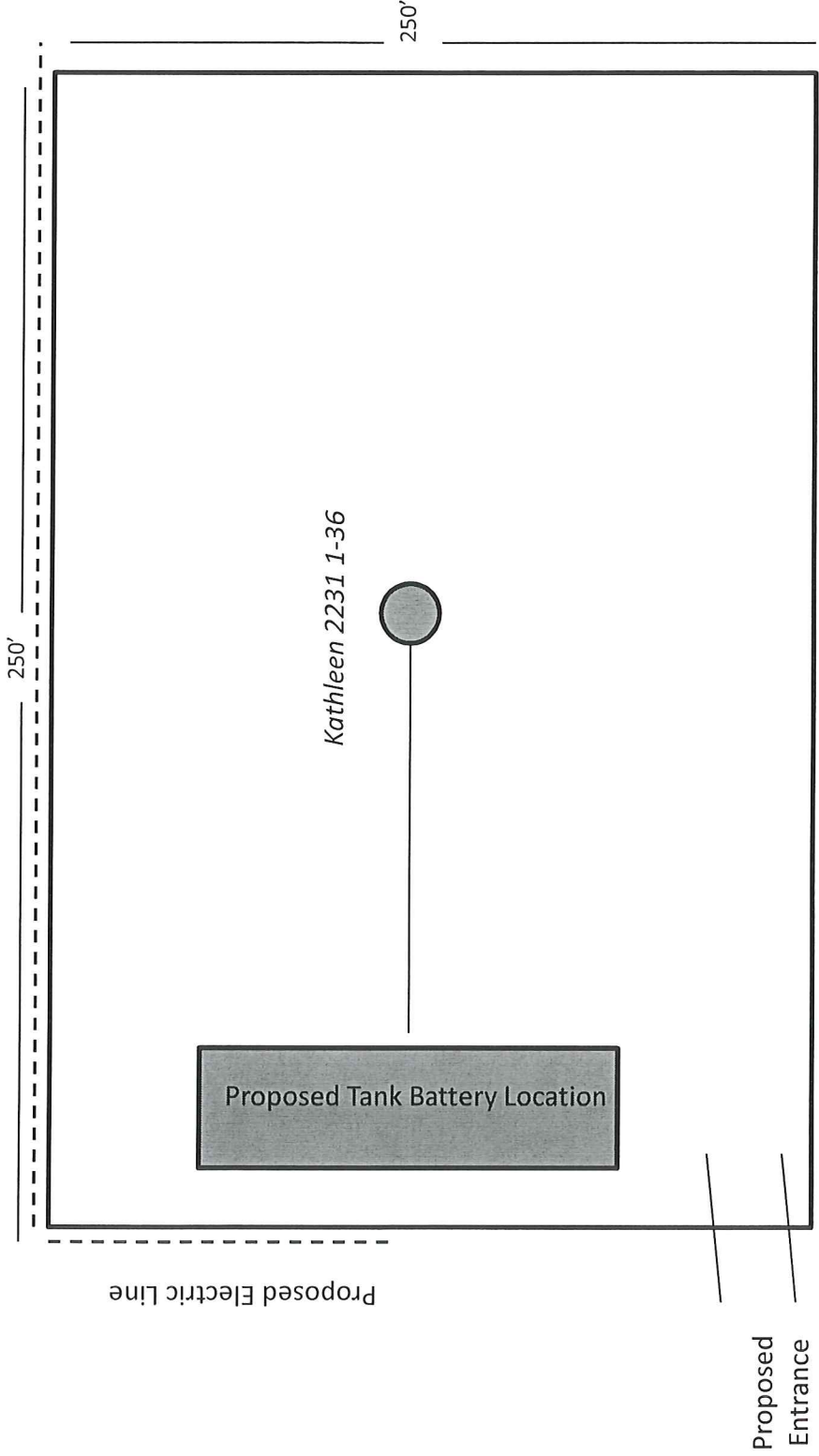



June 27, 2013

Isaac Farms, Inc.
PO Box 602
Garden City, KS 67846

Re: KSONA-1 NOTIFICATION

Please find attached a draft copy of the Permit to Drill currently pending with the KCC for approval. SandRidge Energy plans to drill the Kathleen 2231 1-36 well located in Finney County, Kansas. You are listed as the contact for the current surface owner.

This notice is being provided pursuant to the Kansas Surface Owner Notice Act (House Bill 2032). If you have any questions, please contact us.

Sincerely,

Wanda Ledbetter
Regulatory Analyst

Attach.

BHC RHODES

CIVIL ENGINEERS • SURVEYORS

901 N. 8th Street, Suite 100 Kansas City, KS 66101 * p. (913) 371-5300 * f. (913) 371-2677

BHC RHODES is a trademark of Brungardt Honomichl & Company, P.A.

FINNEY County, Kansas 2350' FNL & 1100' FWL Section 36 Township 22S Range 31W 6th P.M.

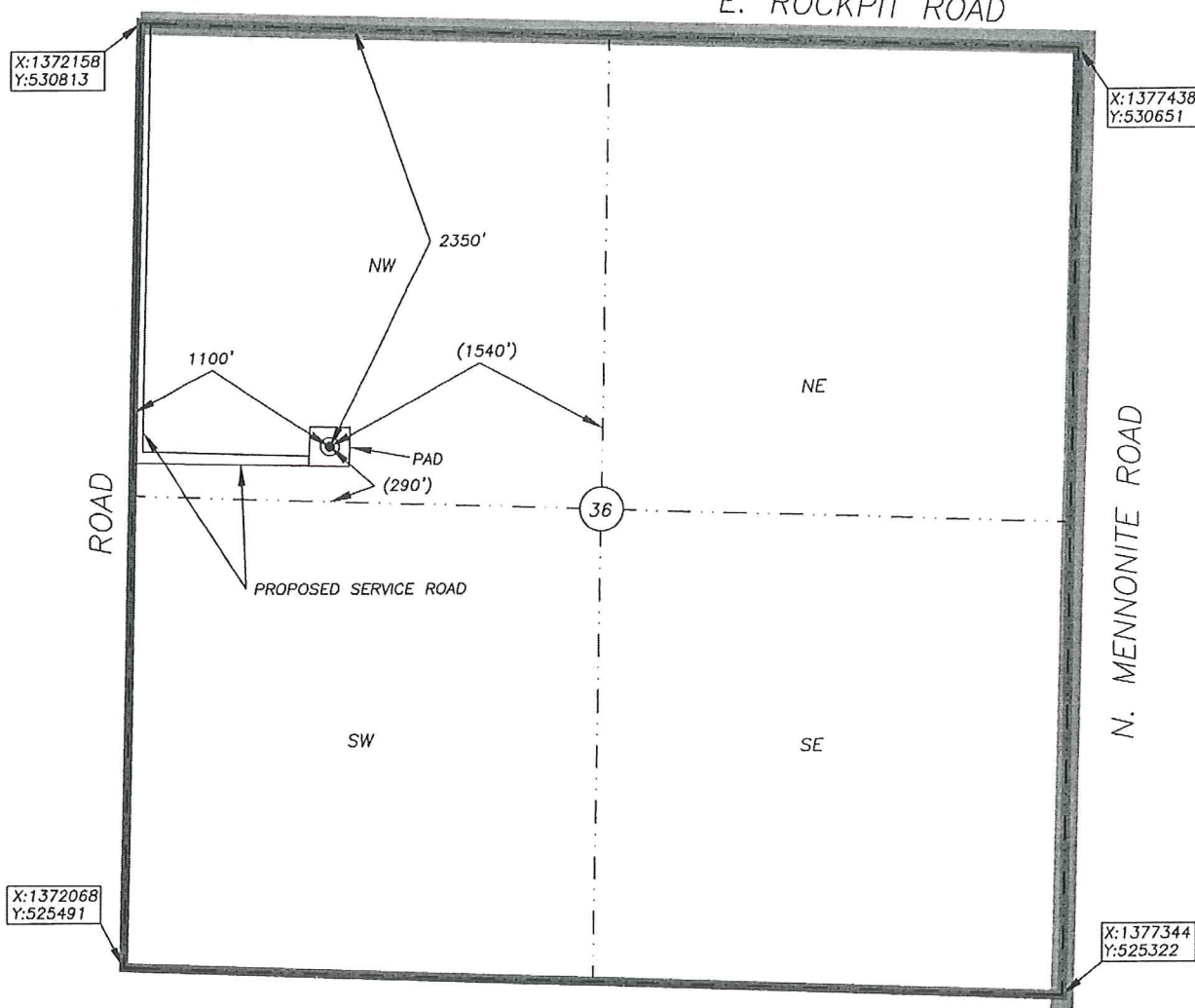

BOTTOM HOLE INFORMATION PROVIDED BY OPERATOR LISTED, NOT STAKED. SECTION COORDINATES ARE BASED ON OBSERVED POSSESSION EVIDENCE. DISTANCES SHOWN IN (PARENTHESIS) ARE CALCULATED BASED UPON THE QUARTER SECTION BEING 2640.00 FEET AND HAVE NOT BEEN MEASURED ON THE GROUND. PAD AND SERVICE ROAD LOCATIONS ARE SHOWN FOR GRAPHIC PURPOSES ONLY AND ARE NOT TO SCALE.

OPERATOR: SANDRIDGE EXPLORATION AND PRODUCTION, LLC.
LEASE NAME: KATHLEEN 2231 WELL NO: 1-36
TOPOGRAPHY & VEGETATION: AGRICULTURAL-DRY LAND

ELEVATION:
2880

REFERENCE STAKES OR ALTERNATE LOCATION

GOOD DRILL SITE? STAKES SET:
BEST ACCESSIBILITY TO LOCATION:
DISTANCE & DIRECTION FROM HWY JCT OR TOWN: FROM GARDEN CITY, NORTHEAST ON U.S. HWY. 156 FOR ±11.3 MILES.
THEN LEFT (NORTH) ON MENNONITE ROAD FOR ±3.0 MILES. THEN LEFT (WEST) ON ROCKPIT ROAD FOR ±1 MILE. THEN LEFT
(SOUTH) ON FIELD TRAIL FOR ±0.4 MILES TO SITE ON THE LEFT (EAST).

SURFACE WELL DATA TABLE	
DATUM:	<u>NAD27</u>
LAT:	<u>38.097823078</u>
LONG:	<u>100.678258853</u>
LAT:	<u>N038° 05' 52.16"</u>
LONG:	<u>W100° 40' 41.73"</u>
STATE PLANE	
COORDINATES (U.S. FEET)	
ZONE:	<u>KS SOUTH 1502</u>
X:	<u>1373218.0610</u>
Y:	<u>528429.4350</u>

DATE STAKED: 2013-03-25
DATE OF DRAWING: 2013-03-27

CERTIFICATE:

I, MICHAEL D. KLEIN, A KANSAS LICENSED LAND SURVEYOR AND A AUTHORIZED AGENT OF BHC RHODES, DO HEREBY CERTIFY THAT THE SURFACE WELL LOCATION DESCRIBED HEREON WAS STAKED AT THE COORDINATES SHOWN IN THE DATA TABLE.

KANSAS LIC. NO. 778



BHC Rhodes Job
No.: 016330.01.01
Field: MR Office: DLU

BHC RHODES

CIVIL ENGINEERS • SURVEYORS
901 N. 8th Street, Suite 100 Kansas City, KS 66101 * p. (913) 371-5300 * f. (913) 371-2677
BHC RHODES is a trademark of Brungardt Hanomichl & Company, P.A.

FINNEY County, Kansas 2350' FNL & 1100' FWL Section 36 Township 22S Range 31W 6th P.M.

E. ROCKPIT ROAD

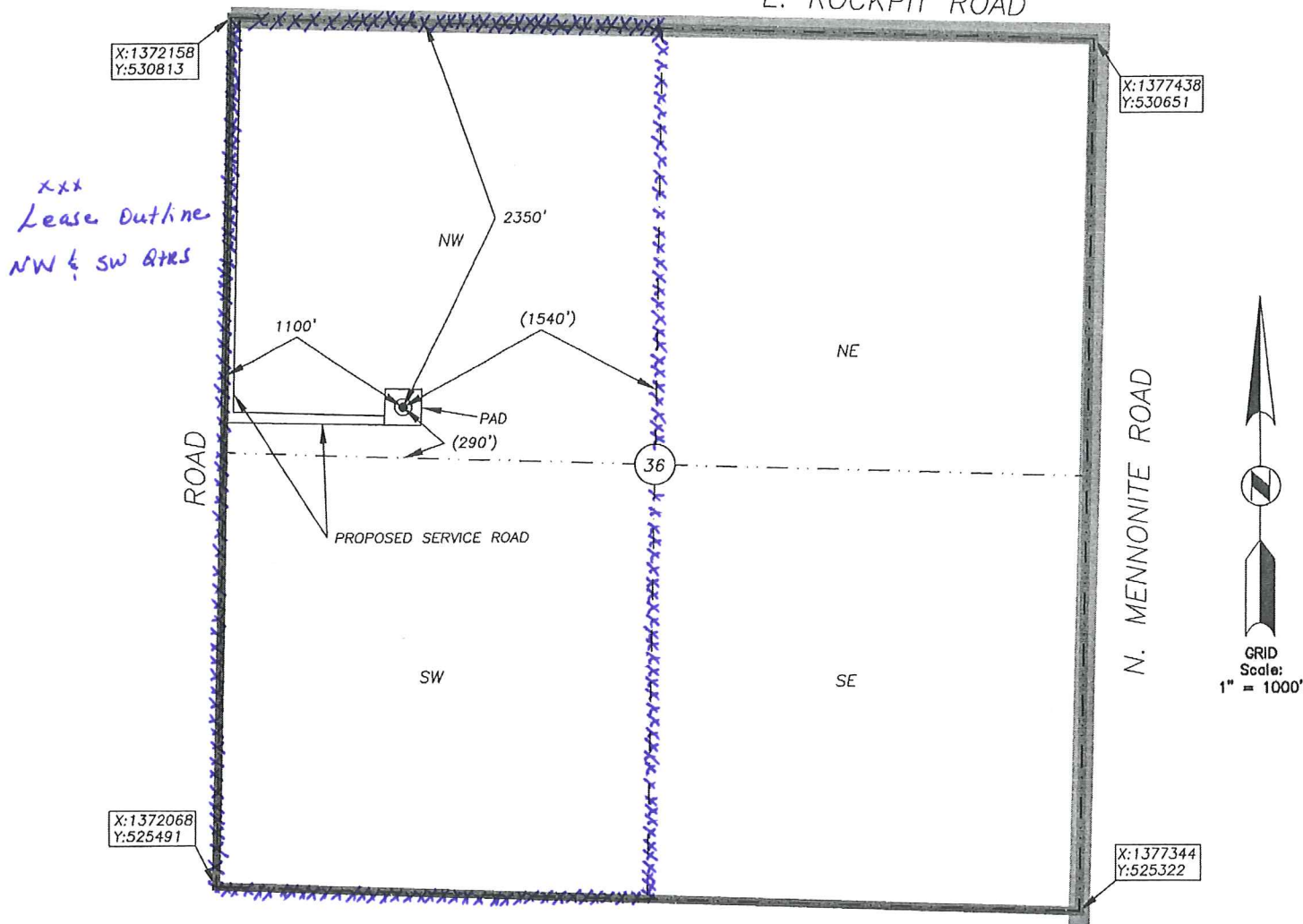

BOTTOM HOLE INFORMATION PROVIDED BY OPERATOR LISTED, NOT STAKED. SECTION COORDINATES ARE BASED ON OBSERVED POSSESSION EVIDENCE. DISTANCES SHOWN IN (PARENTHESIS) ARE CALCULATED BASED UPON THE QUARTER SECTION BEING 2640.00 FEET AND HAVE NOT BEEN MEASURED ON THE GROUND. PAD AND SERVICE ROAD LOCATIONS ARE SHOWN FOR GRAPHIC PURPOSES ONLY AND ARE NOT TO SCALE.

OPERATOR: SANDRIDGE EXPLORATION AND PRODUCTION, LLC.

LEASE NAME: KATHLEEN 2231 WELL NO: 1-36

TOPOGRAPHY & VEGETATION: AGRICULTURAL-DRY LAND

ELEVATION:
2880

REFERENCE STAKES OR ALTERNATE LOCATION

GOOD DRILL SITE? STAKES SET:

BEST ACCESSIBILITY TO LOCATION:

DISTANCE & DIRECTION FROM HWY JCT OR TOWN: FROM GARDEN CITY, NORTHEAST ON U.S. HWY. 156 FOR ±11.3 MILES, THEN LEFT (NORTH) ON MENNONITE ROAD FOR ±3.0 MILES, THEN LEFT (WEST) ON ROCKPIT ROAD FOR ±1 MILE, THEN LEFT (SOUTH) ON FIELD TRAIL FOR ±0.4 MILES TO SITE ON THE LEFT (EAST).

SURFACE WELL DATA TABLE	
DATUM:	NAD27
LAT:	38.097823078
LONG:	100.678258853
LAT:	N038° 05' 52.16"
LONG:	W100° 40' 41.73"
STATE PLANE	
COORDINATES: (U.S. FEET)	
ZONE: KS SOUTH 1502	
X:	1373218.0610
Y:	528429.4350

DATE STAKED: 2013-03-25

DATE OF DRAWING: 2013-03-27

CERTIFICATE:

I, MICHAEL D. KLEIN, A KANSAS LICENSED LAND SURVEYOR AND A AUTHORIZED AGENT OF BHC RHODES, DO HEREBY CERTIFY THAT THE SURFACE WELL LOCATION DESCRIBED HEREON WAS STAKED AT THE COORDINATES SHOWN IN THE DATA TABLE.

KANSAS LIC. NO. 778

BHC Rhodes Job
No.: 016330.01.01
Field: MR. Officer: DLU



Kathleen 2231 1-36
Lease Information Sheet

Lease Description:

NW/4 of Section 36-22S-31W &
SW/4 of Section 36-22S-31W
Finney County

Surface Owner:

Isaac Farms, Inc.
PO Box 602
Garden City, KS 67846

Kathleen 2231 1-36

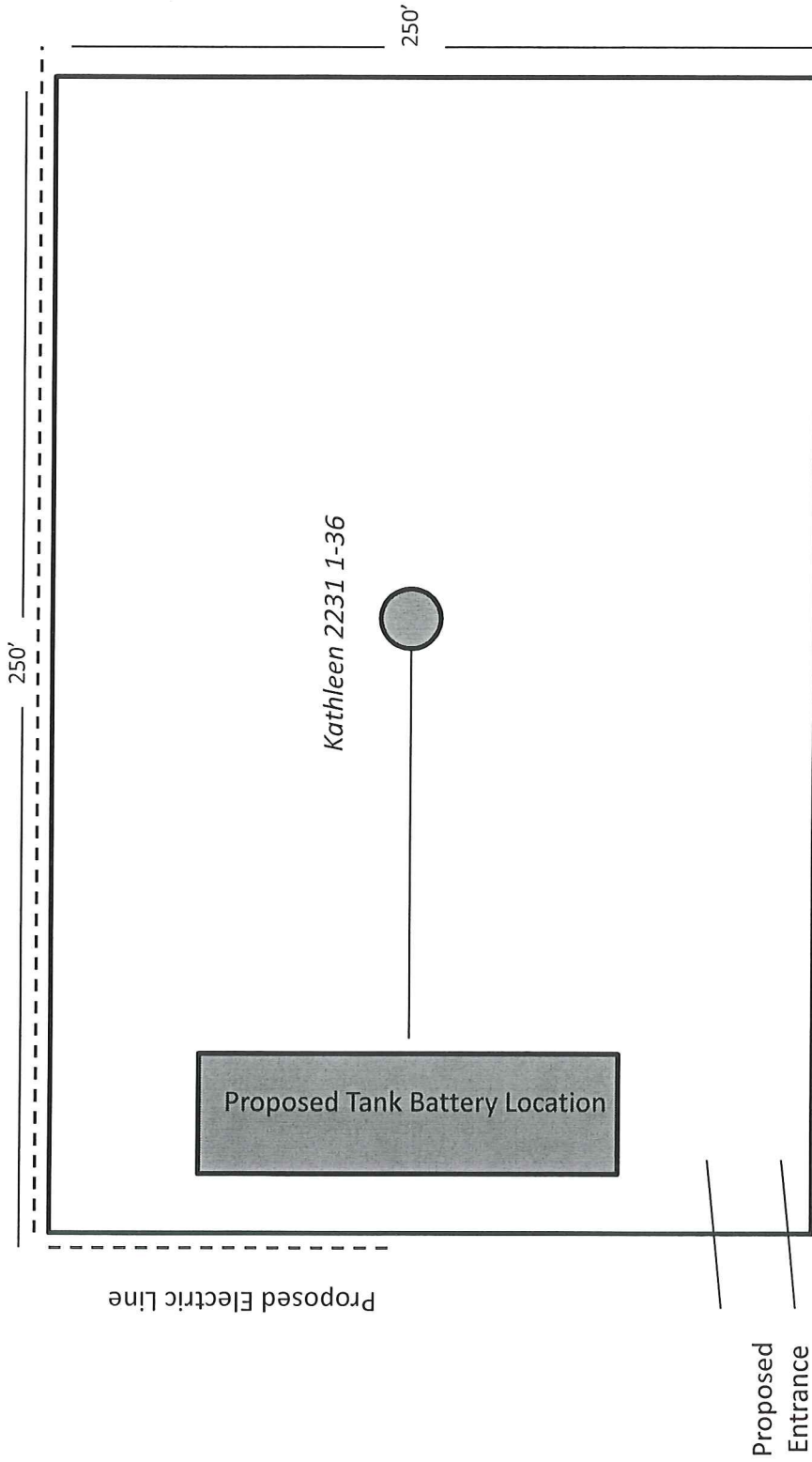



June 27, 2013

Isaac Farms, Inc.
PO Box 602
Garden City, KS 67846

Re: KSONA-1 NOTIFICATION

Please find attached a draft copy of the Permit to Drill currently pending with the KCC for approval. SandRidge Energy plans to drill the Kathleen 2231 1-36 well located in Finney County, Kansas. You are listed as the contact for the current surface owner.

This notice is being provided pursuant to the Kansas Surface Owner Notice Act (House Bill 2032). If you have any questions, please contact us.

Sincerely,

A handwritten signature in cursive script that reads "Wanda Ledbetter".

Wanda Ledbetter
Regulatory Analyst

Attach.

NOTICE

Nearest Lease or Unit Boundary Line

K.A.R. 82-3-108 provides that all oil and gas well locations must comply with setback requirements, unless an exception has been granted by the Commission. Depending upon whether the subject well is an oil well or gas well, and also depending upon the county in which the well is located, the setback may be 330 feet or 165 feet from the nearest lease or unit boundary.

This Intent to Drill (“C-1”) form indicates that the distance between the well and the nearest lease or unit boundary will comply with the setback requirement. Accordingly, the C-1 has been approved. However, the C-1 also stated that the well location is very near a boundary line of a Section or a Quarter-Section. This notice is being sent as a courtesy reminder, in case an error was made on the C-1.

As the operator of the proposed well, you must independently verify that the proposed well location complies with the applicable regulatory setback. If at any time it should appear that a well does not comply with the regulatory setback, the well may be subject to being shut-in pending Commission approval of an application for a well location exception. In addition, if such an application is not granted by the Commission, you may be required to plug the well.

If the proposed well location will comply with the regulatory setback, this notice may be disregarded. Please contact the KCC Production Department with any questions or concerns.