

ATION OIL & GAS CORPORATION  
 SLIMMER LEASE  
 SW.1/4, SECTION 19, T11S, R16W  
 ELLIS COUNTY, KANSAS

NO

ROAD

Notes:

1. Set iron rod at location site.
2. All flagging Red & Yellow.
3. Overhead power available at W. line, Sec.19.
4. Kansas One Call System Inc. should be notified before excavation (1-800-344-7233).
5. CAUTION; Various pipelines in Sec.19.
6. Cattle in pasture at date of staking.
7. Section 19 is irregular E-W.
8. Contact landowner for best access.

ROAD

ROAD

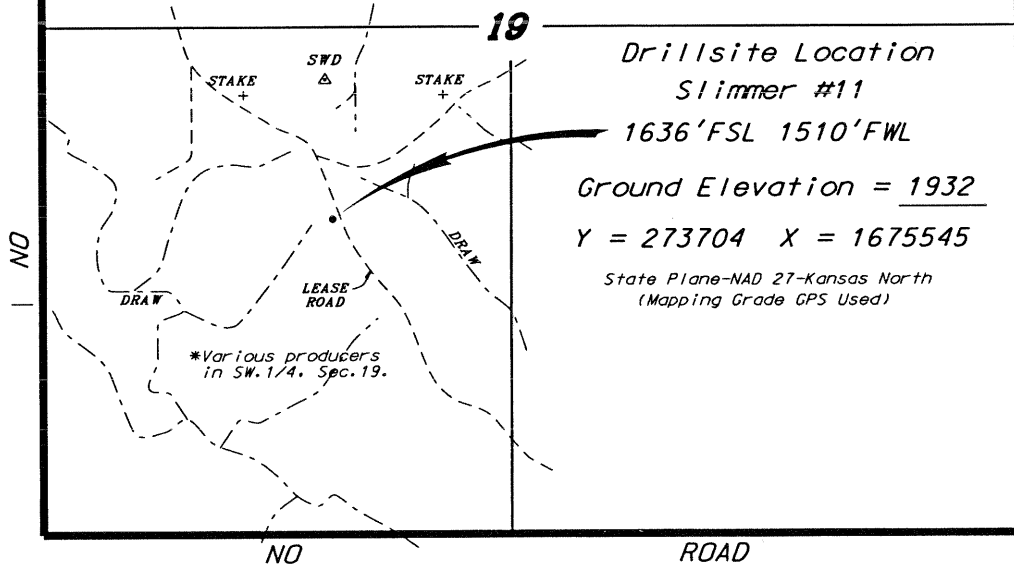

NO

ROAD

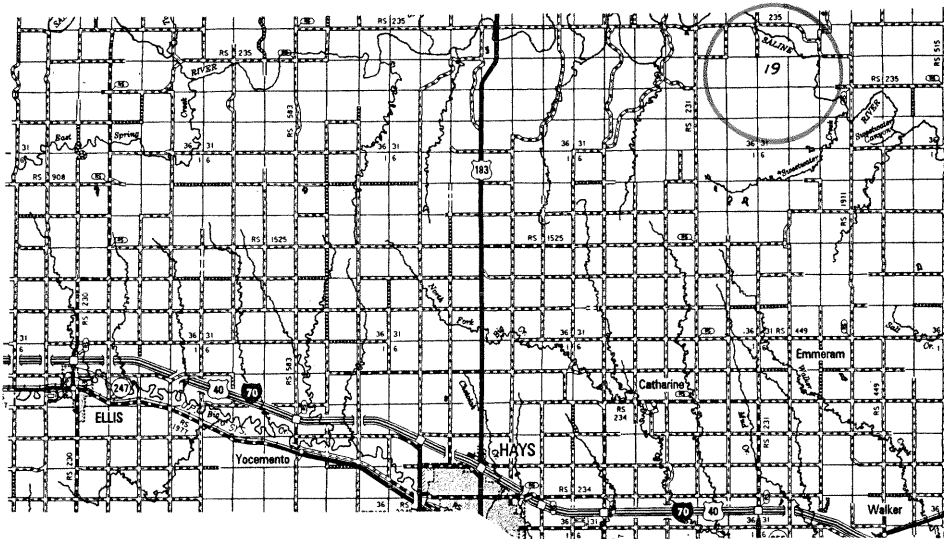

- \* Controlling data is based upon the best maps and photographs available to us and upon a regular section of land containing 640 acres.
- \* Approximate section lines were determined using the normal standard of care of oilfield surveyors practicing in the state of Kansas. The section corners, which establish the precise section lines, were not necessarily located, and the exact location of the drillsite location in the section is not guaranteed.
- \* Elevations derived from National Geodetic Vertical Datum.

Date May 2, 2013

\*Ingress and egress to location as shown on this plat is per usage only and may not be legally opened for public use. Contact landowner, tenant and county road department for access.

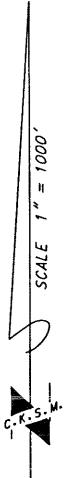

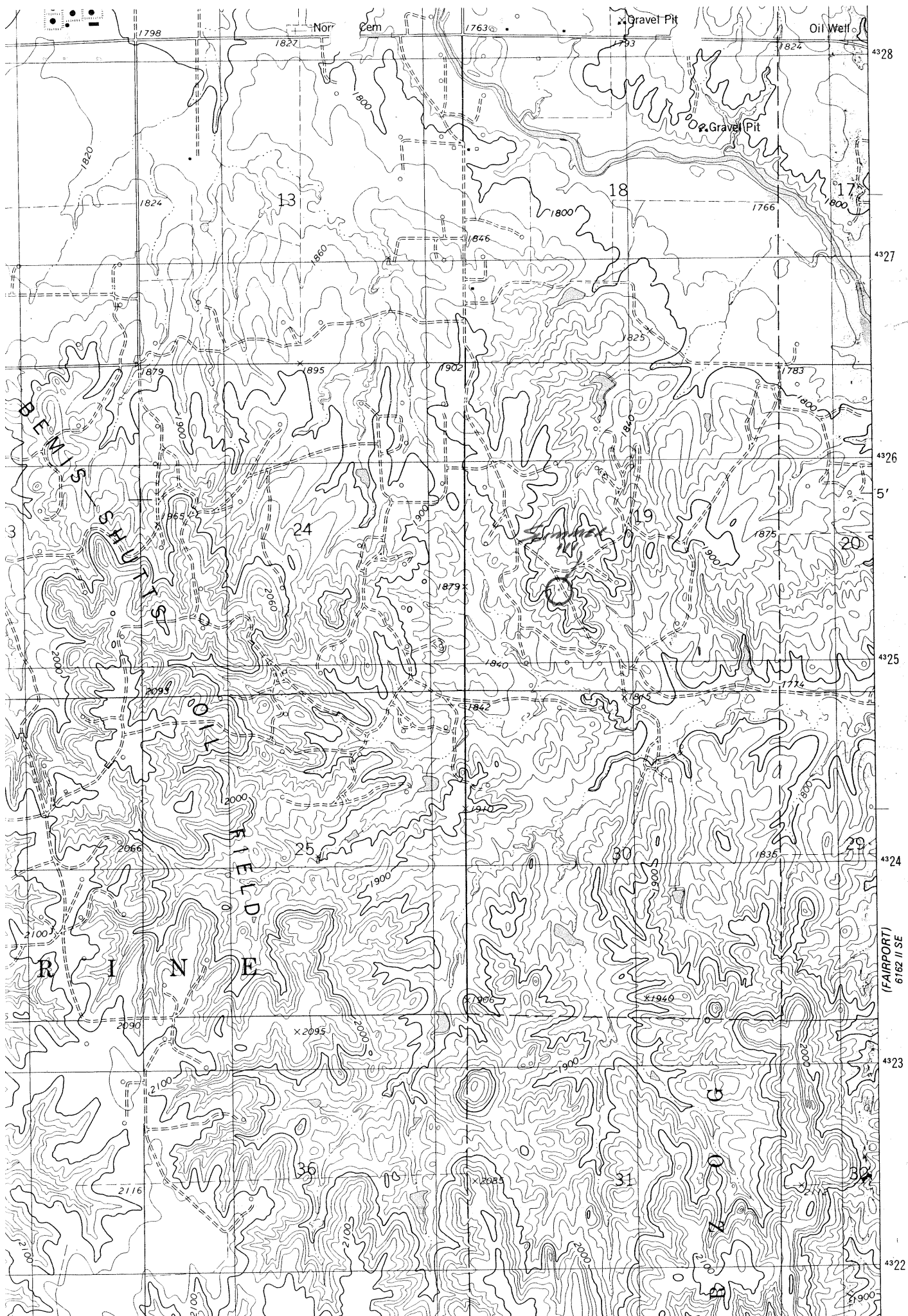

1798

Nor

Cem

1763

x Gravel Pit

Oil Well

4328

1827

1824

13

18

17

1824

1846

1766

4327

BENLIS

24

19

20

1879

1895

1902

1783

4326

5'

1865

1879

1800

4325

2093

1940

1774

2066

25

30

29

2100

FIELD

1900

1835

4324

RINE

2090

x 2095

x 1940

4323

2100

1906

1900

2000

2116

36

31

32

x 2083

4322

(FAIRPORT)  
6162 II SE

21900