

# TOPOGRAPHIC LAND SURVEYORS OF PAMPA, TEXAS

2225 PERRYTON PKWY \* PAMPA, TEXAS 79065  
(806) 665-7218 \* (800) 658-6382 \* FAX (806) 665-7210  
Kansas Certificate of Authorization No. LS-99

Operator: STRAT LAND EXPLORATION CO. Lease Name: MARY #1-13  
Footages: 330'FNL & 330'FEL Elevation: 2790'GR.  
Section: 13 Township: 31S Range: 31W, SEWARD County, Kansas

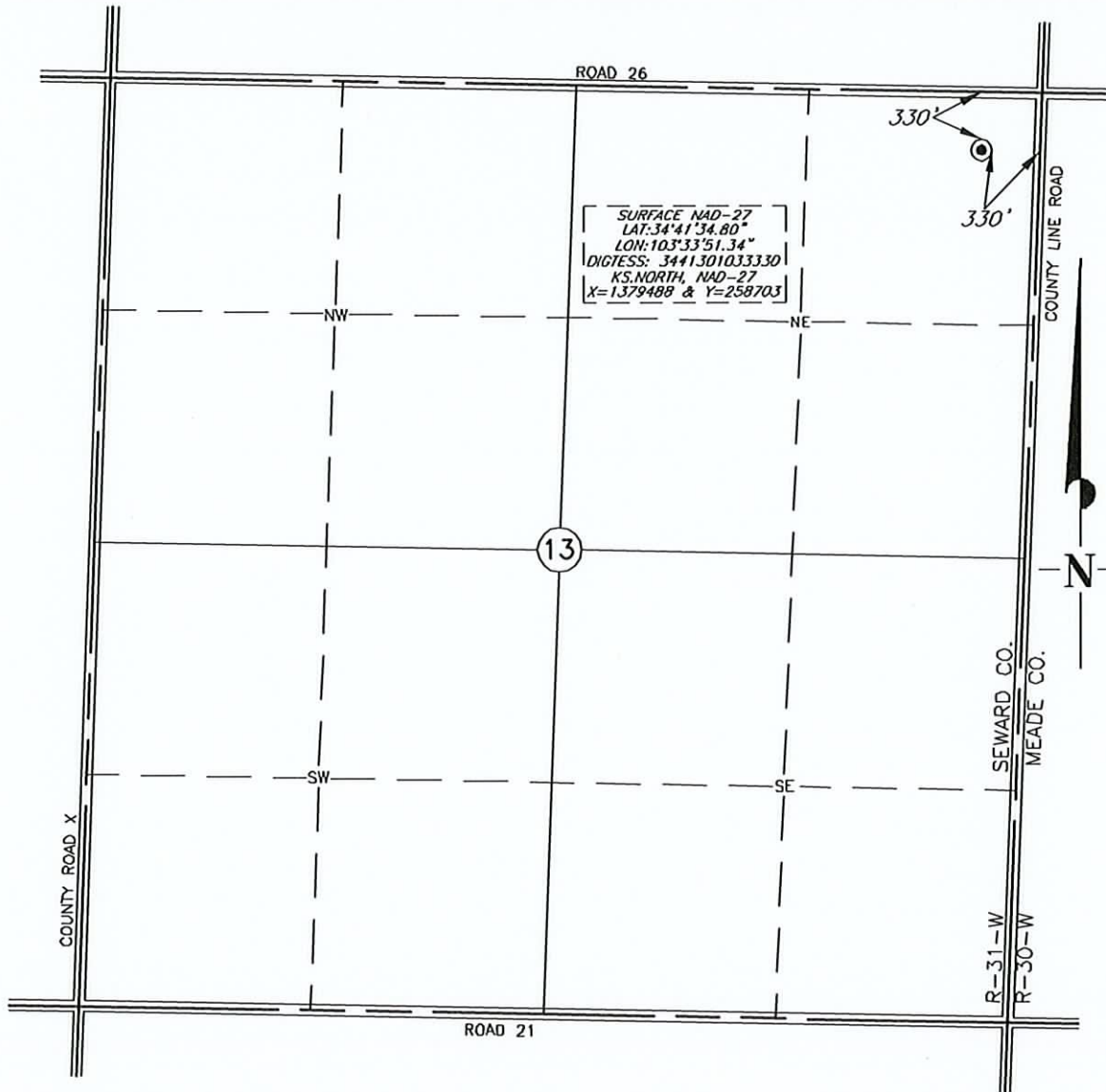

Topography & Vegetation: PASTURE

Reference or Alternate Stakes Set: NONE SET

Best Accessibility to Location: FROM ROAD NORTH OF LOCATION

Distance & Direction: APPROX. 28 MILES NORTHEAST OF LIBERAL, KANSAS



This plat DOES NOT represent a true Boundary Survey. It is intended for filing a W-1 form with the Texas Railroad Commission. The footages and ties shown are from lines of occupation, which may not be actual Property Lines.

Date Surveyed: 10-24-12  
Date Drawn: 10-31-12  
Drawn by: K.YOUREE  
Job No.: 191833  
Book:      Page:     

### CERTIFICATE

I, V. Lynn Bezner, a Registered Land Surveyor and an authorized agent of Topographic Land Surveyors, do hereby certify that the above described well location was surveyed and staked on the ground as shown.

*V. Lynn Bezner*  
V. Lynn Bezner, R.P.S. No. 1059

