

Operator: PIONEER NATURAL RESOURCES Lease Name: WINGER et al WELL NO.: ATU 1  
Footages: 221' FNL & 207' FWL Elevation: 3121'

Section: 30 Township: 29 S, Range: 37 W, 6TH PM GRANT County, Kansas

Topography & Vegetation: ROLLING, CULTIVATED

Reference or Alternate Stakes Set: NONE

Best Accessibility to Location: COUNTY ROAD NORTH OF LOCATION

Distance & Direction: S 31°27' W, 6.3 MILES FROM ULYSSES

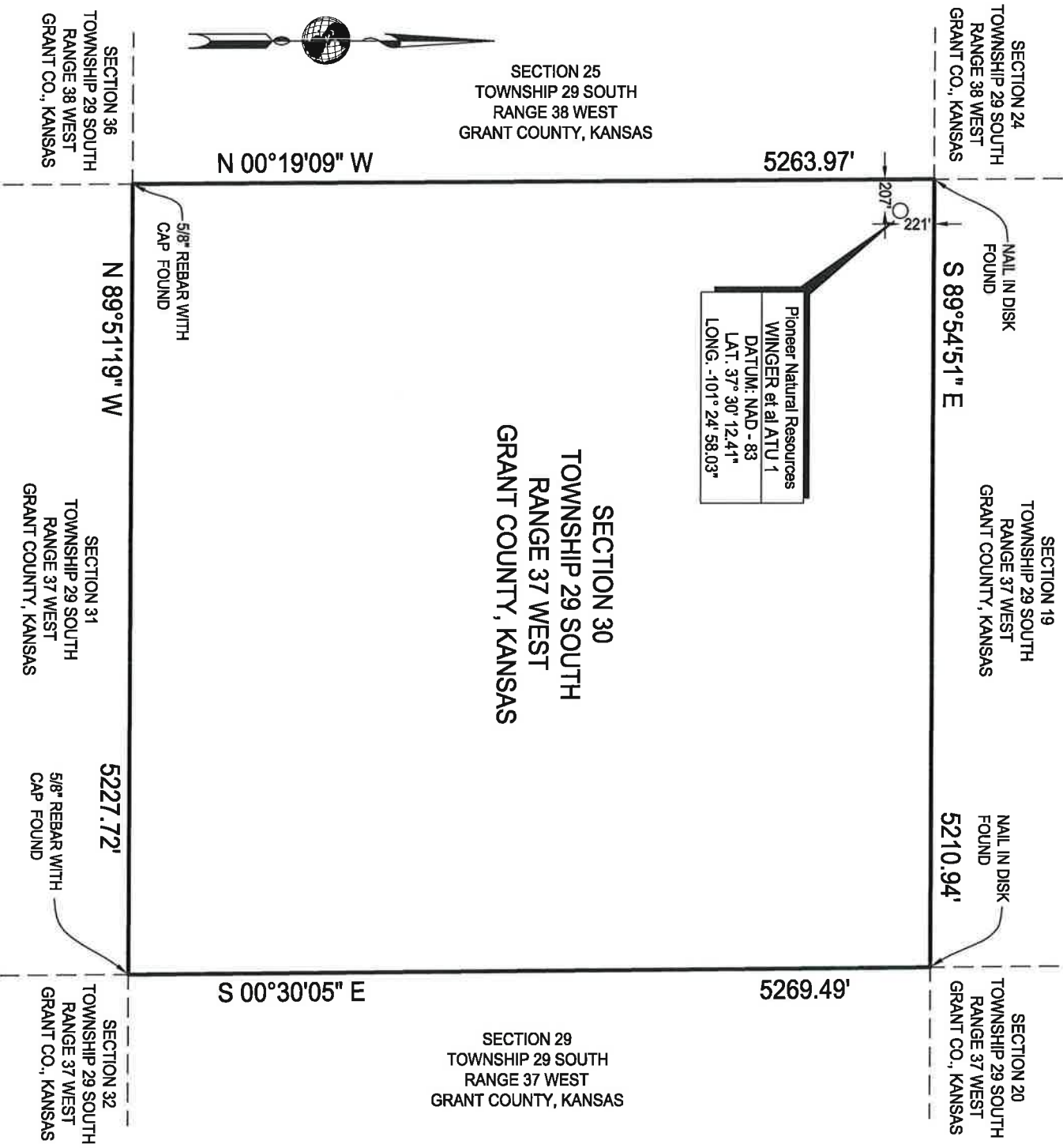

NOTE: Bearings hereon are relative to true North as determined from G.P.S. observations.

This plat DOES NOT represent a true Boundary Survey. The footages and ties shown are from lines of occupation which may not be actual Property Lines.

- CERTIFICATE -  
The undersigned does hereby certify that the above described well location was surveyed and staked on the ground as shown.

J. D. Davis  
Professional Land Surveyor  
Kansas Registration No. 1478  
Amarillo, Texas

Proposed Well Location For

Pioneer Natural Resources



DAVIS GEOMATICS, LLC

PROFESSIONAL GEOMATIC CONSULTANTS

LICENSED STATE LAND SURVEYORS • PROFESSIONAL LAND SURVEYORS • CERTIFIED FEDERAL SURVEYORS  
COLORADO • KANSAS • OKLAHOMA • TEXAS  
P.O. BOX 4061, AMARILLO, TEXAS 79116 • 616 N. POLK STREET, AMARILLO, TEXAS 79107  
806.374.4334 • FAX 806.359.0686  
www.geopro.us • email: info@geopro.us



Winger et al ATU 1  
Section 30, T 29 S, R 37 W  
Grant County, Kansas

DRAWN BY: C. Olier  
SCALE: 1" = 1000'

DATE: 5-10-2013  
REVISED: N/A

FILE NO.: 13-05-059  
DIGTESS NO.: N/A

Operator: PIONEER NATURAL RESOURCES Lease Name: WINGER et al WELL NO.: ATU 1  
 Footages: 221' FNL & 207' FWL Elevation: 3121'  
 Section: 30 Township: 29 S, Range: 37 W, 6TH PM GRANT County, Kansas  
 Topography & Vegetation: ROLLING, CULTIVATED  
 Reference or Alternate Stakes Set: NONE  
 Best Accessibility to Location: COUNTY ROAD NORTH OF LOCATION  
 Distance & Direction: S 31°27' W, 6.3 MILES FROM ULYSSES

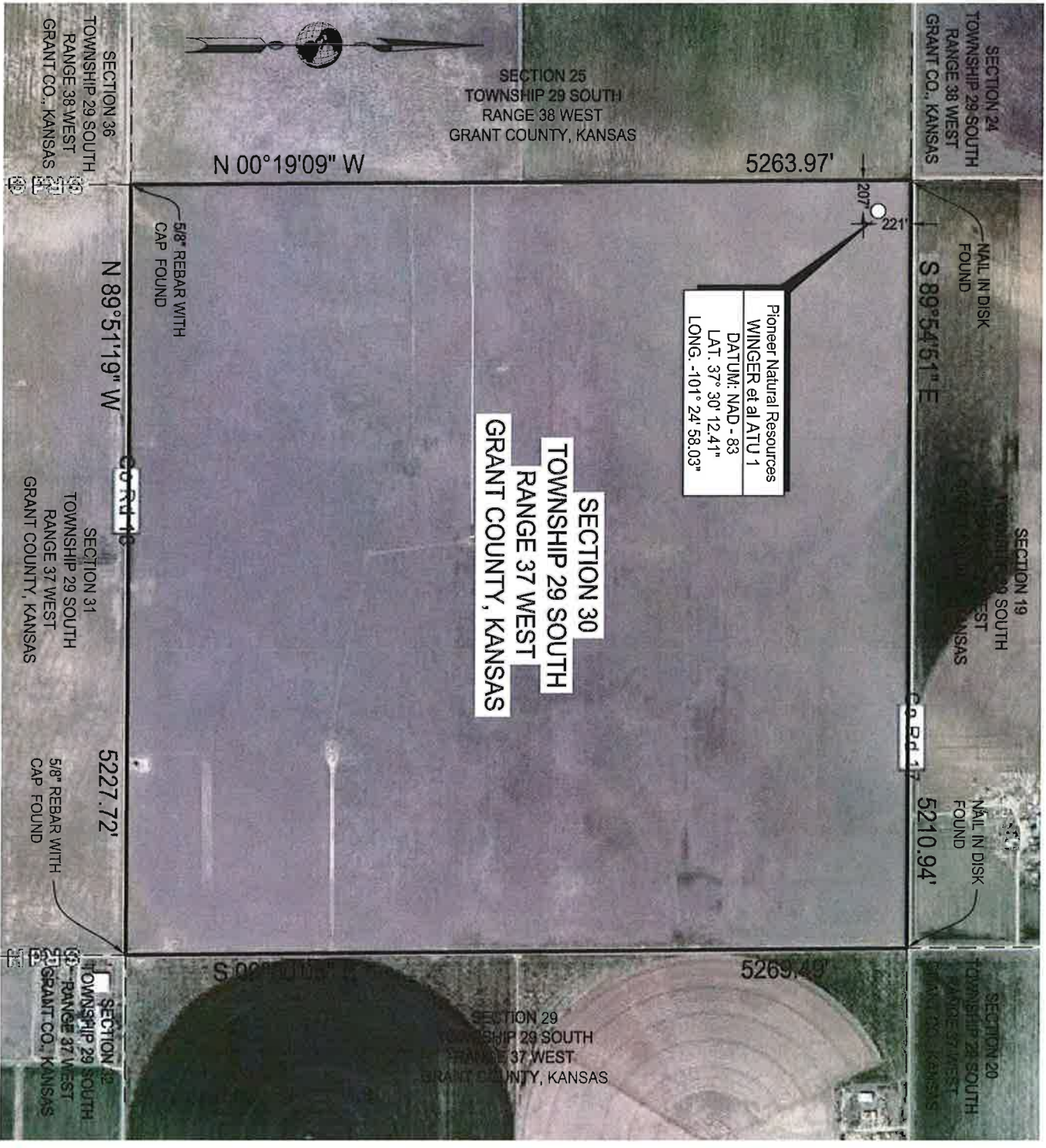

NOTE: Bearings hereon are relative to true North as determined from G.P.S. observations.

This plat DOES NOT represent a true Boundary Survey. The footages and ties shown are from lines of occupation which may not be actual Property Lines.

- CERTIFICATE -  
 The undersigned does hereby certify that the above described well location was surveyed and staked on the ground as shown.



J. D. Davis  
 Professional Land Surveyor  
 Kansas Registration No. 1478  
 Amarillo, Texas  
 Proposed Well Location For  
 Pioneer Natural Resources

PROFESSIONAL GEOMATIC CONSULTANTS  
 LICENSED STATE LAND SURVEYORS • PROFESSIONAL LAND SURVEYORS • CERTIFIED FEDERAL SURVEYORS  
 COLORADO • KANSAS • OKLAHOMA • TEXAS  
 P.O. BOX 4061, AMARILLO, TEXAS 79116 • 616 N. POLK STREET, AMARILLO, TEXAS 79107  
 806.374.4334 • FAX 806.359.0686  
 www.geopro.us • email: info@geopro.us

Winger et al ATU 1  
 Section 30, T 29 S, R 37 W  
 Grant County, Kansas

DRAWN BY: C. Olier DATE: 5-10-2013 FILE NO.: 13-05-059  
 SCALE: 1" = 1000' REVISED: N/A DIGTESS NO.: N/A

Operator: PIONEER NATURAL RESOURCES Lease Name: WINGER et al WELL NO.: ATU 1  
Footages: 221' FNL & 207' FWL Elevation: 3121'

Section: 30 Township: 29 S, Range: 37 W, 6TH PM GRANT County, Kansas

Topography & Vegetation: ROLLING, CULTIVATED

Reference or Alternate Stakes Set: NONE

Best Accessibility to Location: COUNTY ROAD NORTH OF LOCATION

Distance & Direction: S 31°27' W, 6.3 MILES FROM ULYSSES

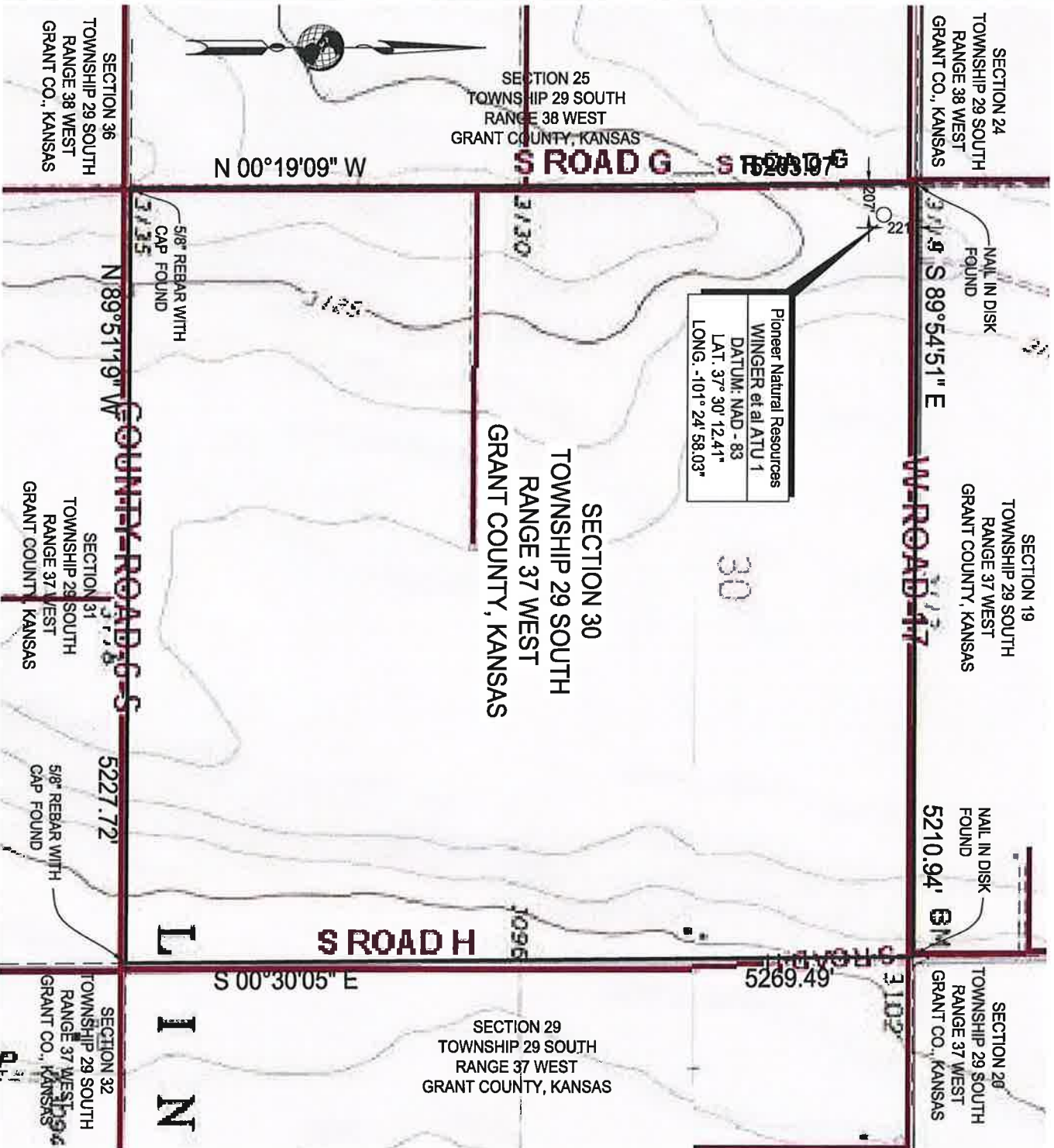

NOTE: Bearings hereon are relative to true North as determined from G.P.S. observations.

This plat DOES NOT represent a true Boundary Survey. The footages and ties shown are from lines of occupation which may not be actual Property Lines.

**- CERTIFICATE -**  
The undersigned does hereby certify that the above described well location was surveyed and staked on the ground as shown.



**DAVIS GEOMATICS, LLC**



J. D. Davis  
Professional Land Surveyor  
Kansas Registration No. 1478  
Amarillo, Texas

Proposed Well Location For

Pioneer Natural Resources

PROFESSIONAL GEOMATIC CONSULTANTS

LICENSED STATE LAND SURVEYORS • PROFESSIONAL LAND SURVEYORS • CERTIFIED FEDERAL SURVEYORS

COLORADO • KANSAS • OKLAHOMA • TEXAS

P.O. BOX 4061, AMARILLO, TEXAS 79116 • 616 N. POLK STREET, AMARILLO, TEXAS 79107

806.374.4334 • FAX 806.359.0686

www.geopro.us • email: info@geopro.us

DRAWN BY: C. Olier  
SCALE: 1" = 1000'

DATE: 5-10-2013  
REVISED: N/A

FILE NO.: 13-05-059  
DIGTESS NO.: N/A

Winger et al ATU 1  
Section 30, T 29 S, R 37 W  
Grant County, Kansas