

Operator: PIONEER NATURAL RESOURCES Lease Name: ILLINOIS BANKERS LIFE et al WELL NO.: ATU 1
Footages: 247' FNL & 224' FEL Elevation: 3158'

Section: 21 Township: 30 S, Range: 38 W, 6TH PM GRANT County, Kansas

Topography & Vegetation: ROLLING, CULTIVATED

Reference or Alternate Stakes Set: NONE

Best Accessibility to Location: COUNTY ROAD NORTH OF LOCATION

Distance & Direction: S 31°36' W, 12.2 MILES FROM ULYSSES

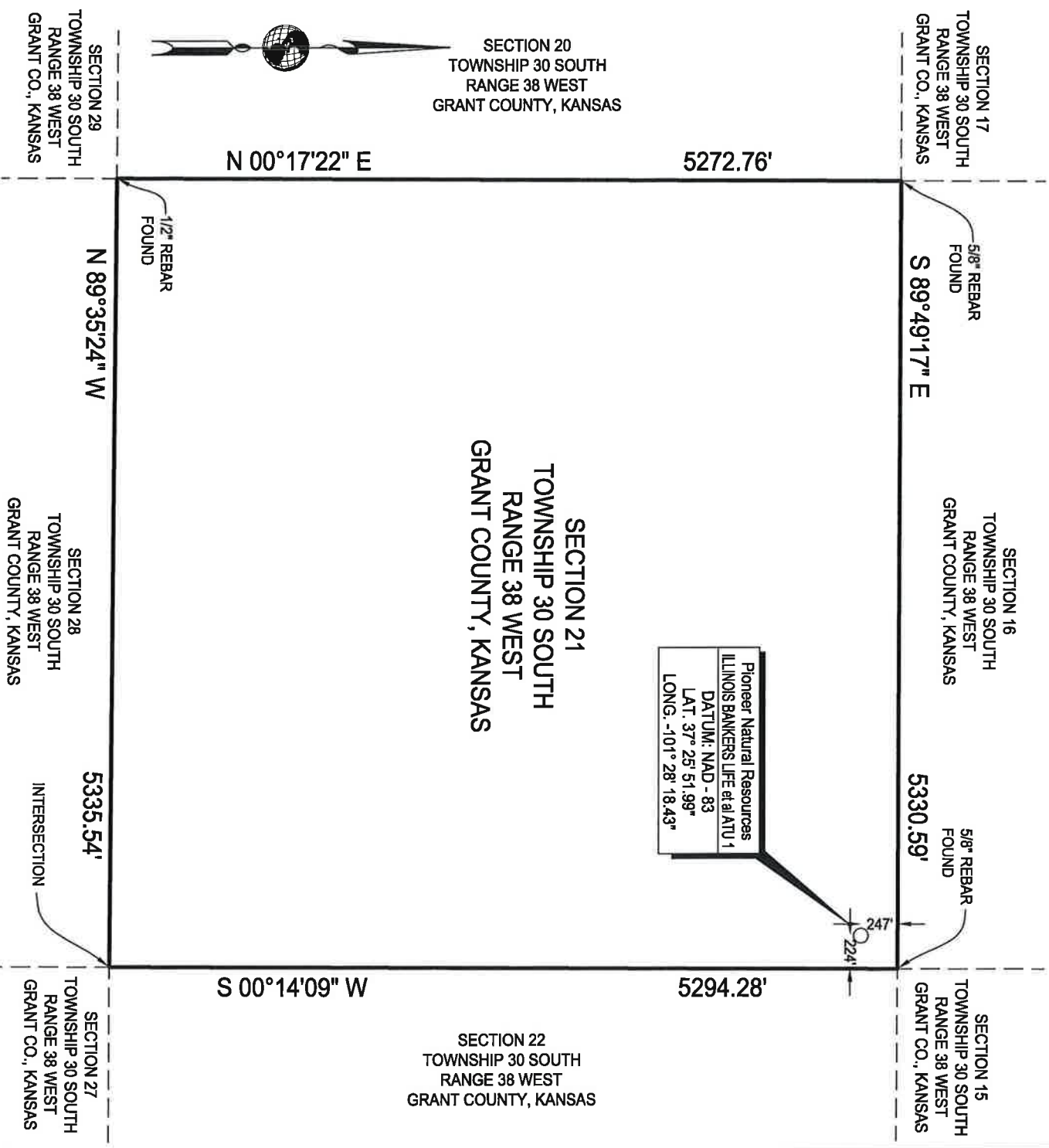

Pioneer Natural Resources
ILLINOIS BANKERS LIFE et al ATU 1
DATUM: NAD - 83
LAT: 37° 25' 51.99"
LONG: -101° 28' 18.43"

NOTE: Bearings hereon are relative to true North as determined from G.P.S. observations.

This plat DOES NOT represent a true Boundary Survey. The footages and ties shown are from lines of occupation which may not be actual Property Lines.

- CERTIFICATE -
The undersigned does hereby certify that the above described well location was surveyed and staked on the ground as shown.



J. D. Davis
Professional Land Surveyor
Kansas Registration No. 1478
Amarillo, Texas

Proposed Well Location For

Pioneer Natural Resources

PROFESSIONAL GEOMATIC CONSULTANTS
LICENSED STATE LAND SURVEYORS • PROFESSIONAL LAND SURVEYORS • CERTIFIED FEDERAL SURVEYORS
COLORADO • KANSAS • OKLAHOMA • TEXAS
P.O. BOX 4061, AMARILLO, TEXAS 79116 • 616 N. POLK STREET, AMARILLO, TEXAS 79107
806.374.4334 • FAX 806.359.0686
www.geopro.us • email: info@geopro.us

Illinois Bankers Life et al ATU 1
Section 21, T 30 S, R 38 W
Grant County, Kansas

DRAWN BY: C. Olier DATE: 5-10-2013 FILE NO.: 13-05-059
SCALE: 1" = 1000' REVISED: N/A DIGTESS NO.: N/A

Operator: PIONEER NATURAL RESOURCES Lease Name: ILLINOIS BANKERS LIFE et al WELL NO.: ATU 1
 Footages: 247' FNL & 224' FEL Elevation: 3158'
 Section: 21 Township: 30 S, Range: 38 W, 6TH PM GRANT County, Kansas
 Topography & Vegetation: ROLLING, CULTIVATED
 Reference or Alternate Stakes Set: NONE
 Best Accessibility to Location: COUNTY ROAD NORTH OF LOCATION
 Distance & Direction: S 31°36' W, 12.2 MILES FROM ULYSSES

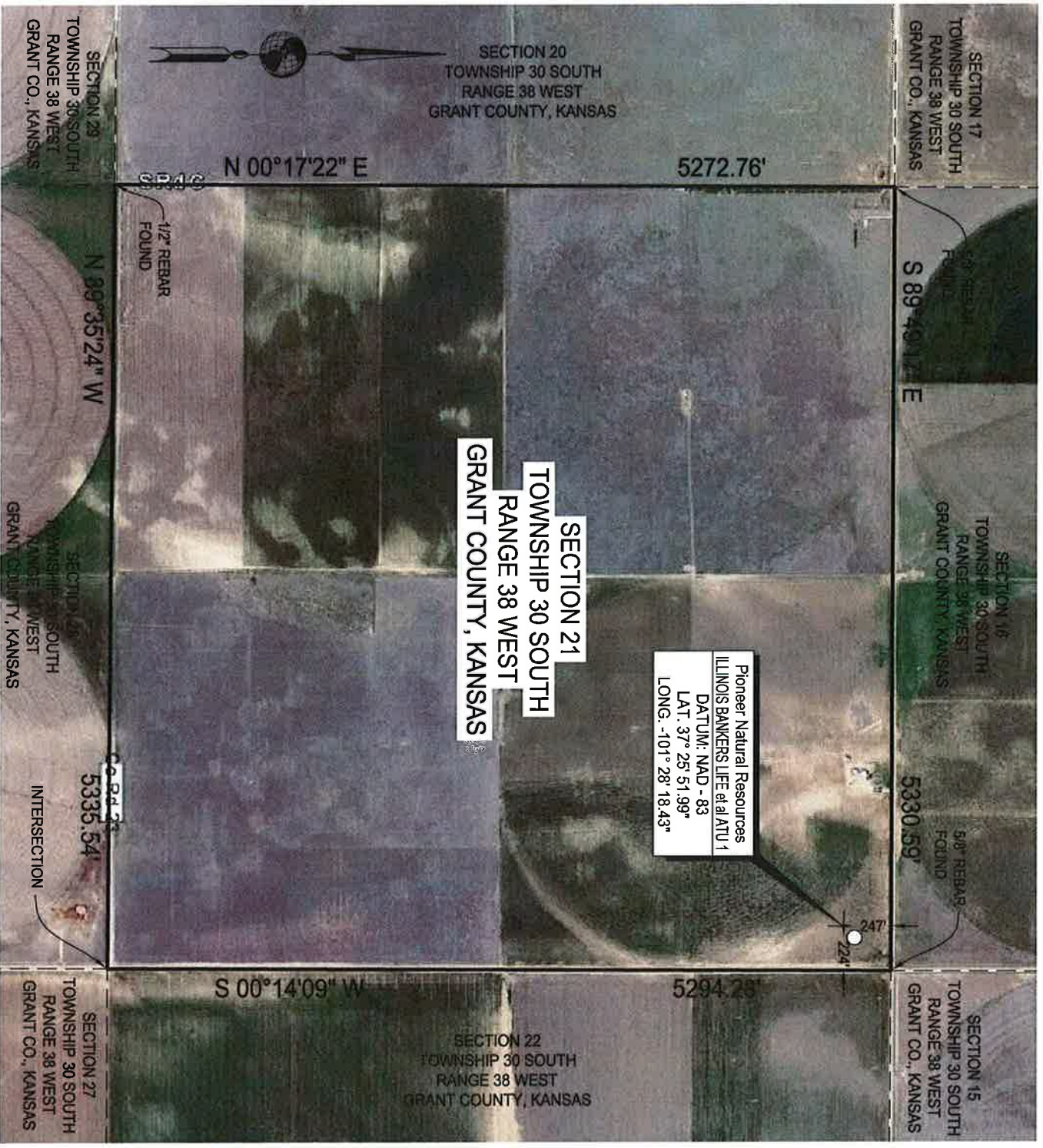

NOTE: Bearings hereon are relative to true North as determined from G.P.S. observations.
 This plat DOES NOT represent a true Boundary Survey. The footages and ties shown are from lines of occupation which may not be actual Property Lines.

- CERTIFICATE -
 The undersigned does hereby certify that the above described well location was surveyed and staked on the ground as shown.

J. D. Davis
 Professional Land Surveyor
 Kansas Registration No. 1478
 Amarillo, Texas

Proposed Well Location For

Pioneer Natural Resources

Illinois Bankers Life et al ATU 1

Section 21, T 30 S, R 38 W

Grant County, Kansas



DAVIS GEOMATICS, LLC

PROFESSIONAL GEOMATIC CONSULTANTS

LICENSED STATE LAND SURVEYORS • PROFESSIONAL LAND SURVEYORS • CERTIFIED FEDERAL SURVEYORS

COLORADO • KANSAS • OKLAHOMA • TEXAS

P.O. BOX 4061, AMARILLO, TEXAS 79116 • 616 N. POLK STREET, AMARILLO, TEXAS 79107

806.374.4334 • FAX 806.359.0686

www.geopro.us • email: info@geopro.us



DRAWN BY: C. Olier DATE: 5-10-2013 FILE NO.: 13-05-059
 SCALE: 1" = 1000' REVISED: N/A DIGTESS NO.: N/A

Operator: PIONEER NATURAL RESOURCES Lease Name: ILLINOIS BANKERS LIFE et al WELL NO.: ATU 1

Footages: 247' FNL & 224' FEL Elevation: 3158'

Section: 21 Township: 30 S, Range: 38 W, 6TH PM GRANT County, Kansas

Topography & Vegetation: ROLLING, CULTIVATED

Reference or Alternate Stakes Set: NONE

Best Accessibility to Location: COUNTY ROAD NORTH OF LOCATION

Distance & Direction: S 31°36' W, 12.2 MILES FROM ULYSSES

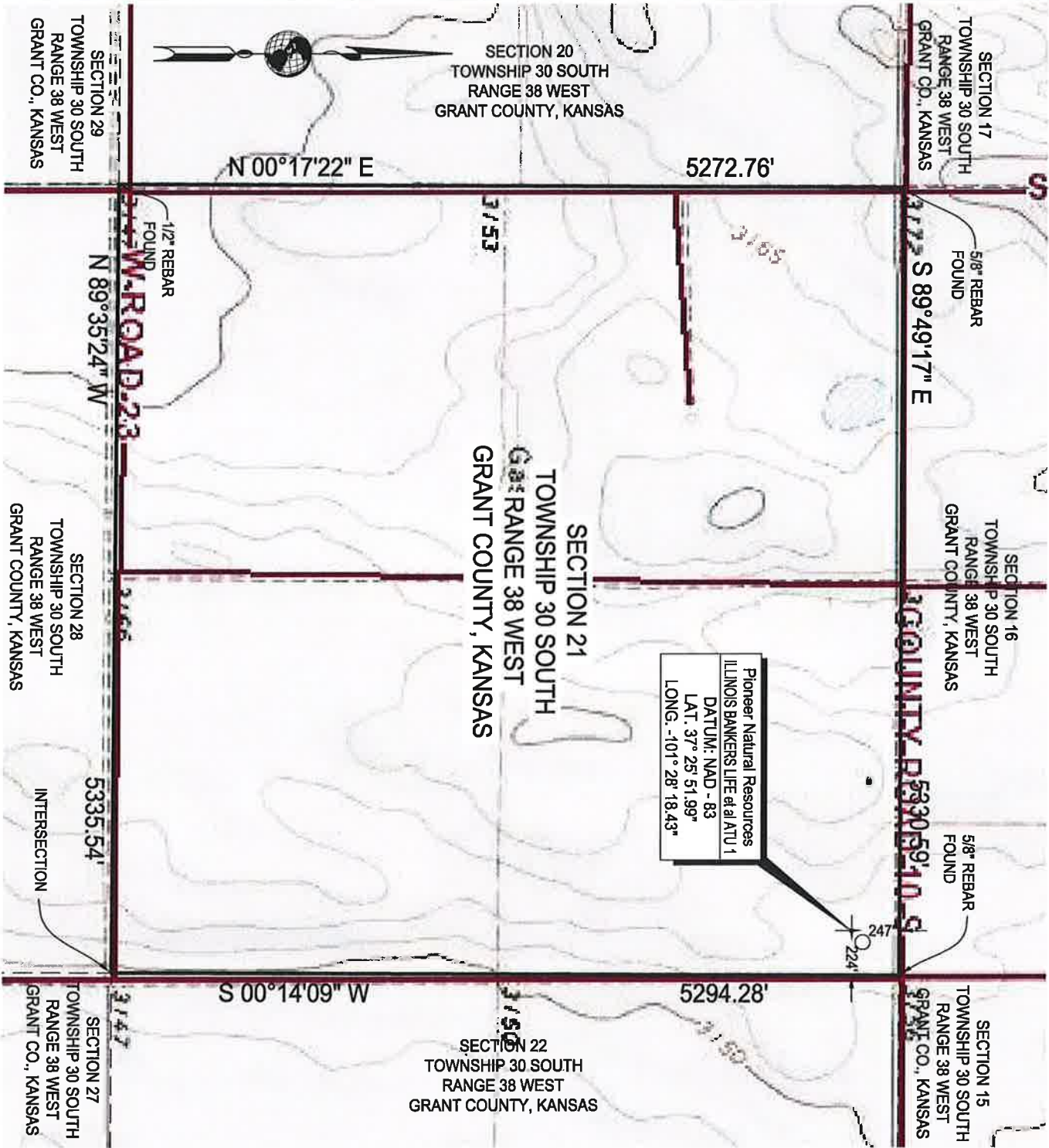

NOTE: Bearings hereon are relative to true North as determined from G.P.S. observations.

This plat DOES NOT represent a true Boundary Survey. The footages and ties shown are from lines of occupation which may not be actual Property Lines.

- CERTIFICATE -
The undersigned does hereby certify that the above described well location was surveyed and staked on the ground as shown.

J. D. Davis
Professional Land Surveyor
Kansas Registration No. 1478
Amarillo, Texas

Proposed Well Location For
Pioneer Natural Resources

Illinois Bankers Life et al ATU 1
Section 21, T 30 S, R 38 W
Grant County, Kansas



DAVIS GEOMATICS, LLC
PROFESSIONAL GEOMATIC CONSULTANTS
LICENSED STATE LAND SURVEYORS • PROFESSIONAL LAND SURVEYORS • CERTIFIED FEDERAL SURVEYORS
COLORADO • KANSAS • OKLAHOMA • TEXAS
P.O. BOX 4061, AMARILLO, TEXAS 79116 • 616 N. POLK STREET, AMARILLO, TEXAS 79107
806.374.4334 • FAX 806.359.0686
www.geopro.us • email: info@geopro.us

DRAWN BY: C. Olier DATE: 5-10-2013 FILE NO.: 13-05-059
SCALE: 1" = 1000' REVISED: N/A DIGTESS NO.: N/A