

Operator: PIONEER NATURAL RESOURCES Lease Name: SCHMIDT et al WELL NO.: ATU 1
Footages: 211' FNL & 222' FWL Elevation: 3139'

Section: 23 Township: 30 S, Range: 38 W, 6TH PM GRANT County, Kansas

Topography & Vegetation: ROLLING, CULTIVATED

Reference or Alternate Stakes Set: NONE

Best Accessibility to Location: COUNTY ROAD NORTH OF LOCATION

Distance & Direction: S 27°00' W, 11.7 MILES FROM ULYSSES

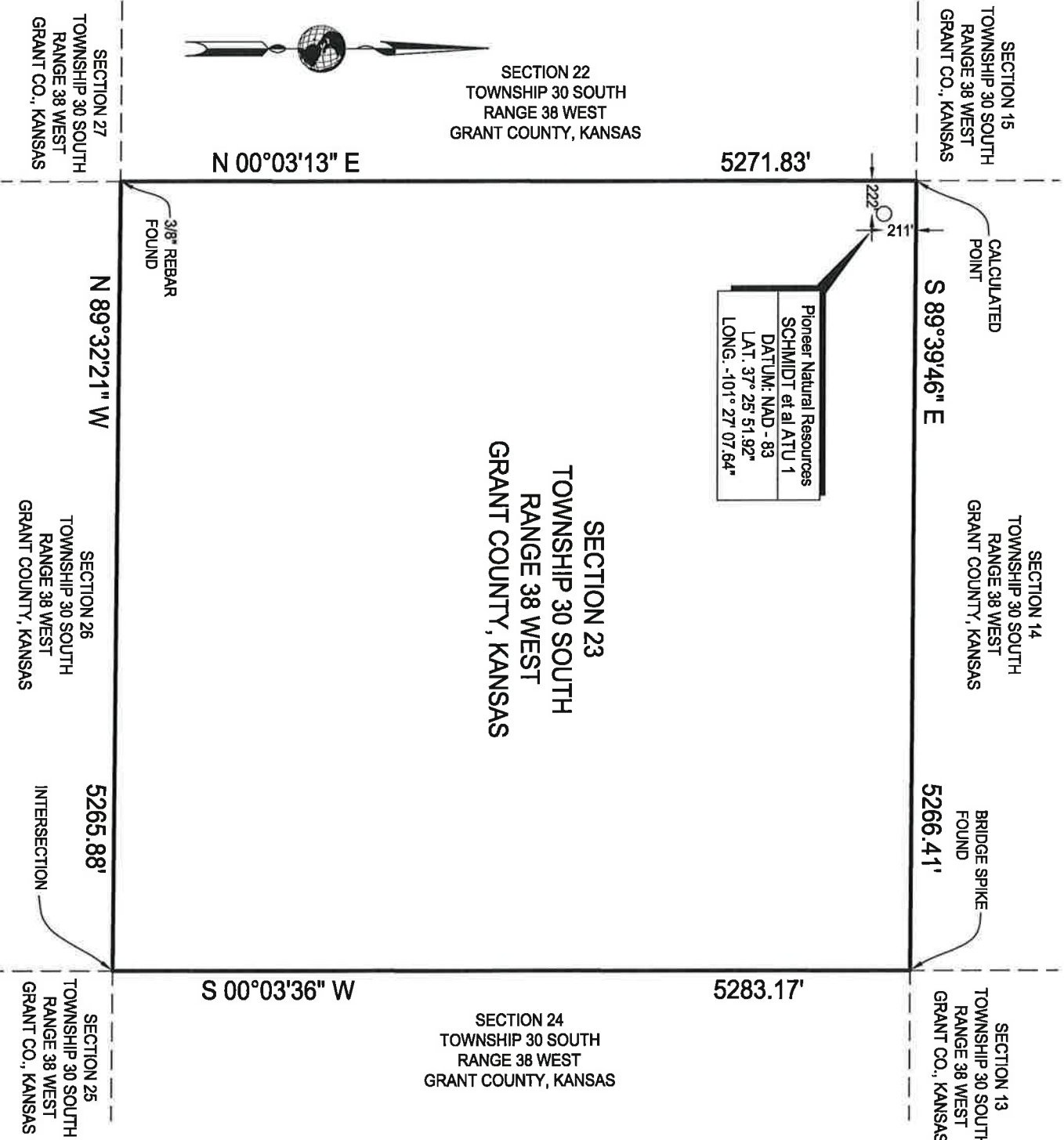

NOTE: Bearings hereon are relative to true North as determined from G.P.S. observations.

This plat DOES NOT represent a true Boundary Survey. The footages and ties shown are from lines of occupation which may not be actual Property Lines.

- CERTIFICATE -
The undersigned does hereby certify that the above described well location was surveyed and staked on the ground as shown.

J. D. Davis
Professional Land Surveyor
Kansas Registration No. 1478
Amarillo, Texas

Proposed Well Location For

Pioneer Natural Resources



DAVIS GEOMATICS, LLC

PROFESSIONAL GEOMATIC CONSULTANTS

LICENSED STATE LAND SURVEYORS • PROFESSIONAL LAND SURVEYORS • CERTIFIED FEDERAL SURVEYORS

COLORADO • KANSAS • OKLAHOMA • TEXAS

P.O. BOX 4061, AMARILLO, TEXAS 79116 • 616 N. POLK STREET, AMARILLO, TEXAS 79107

806.374.4334 • FAX 806.359.0686

www.geopro.us • email: info@geopro.us



Schmidt et al ATU 1

Section 23, T 30 S, R 38 W

Grant County, Kansas

DRAWN BY: C. Olier

DATE: 5-10-2013

REVISION: N/A

FILE NO.: 13-05-059

DIGTESS NO.: N/A

SCALE: 1" = 1000'

Operator: PIONEER NATURAL RESOURCES Lease Name: SCHMIDT et al WELL NO.: ATU 1
 Footages: 211' FNL & 222' FWL Elevation: 3139'
 Section: 23 Township: 30 S, Range: 38 W, 6TH PM GRANT County, Kansas
 Topography & Vegetation: ROLLING, CULTIVATED
 Reference or Alternate Stakes Set: NONE
 Best Accessibility to Location: COUNTY ROAD NORTH OF LOCATION
 Distance & Direction: S 27°00' W, 11.7 MILES FROM ULYSSES

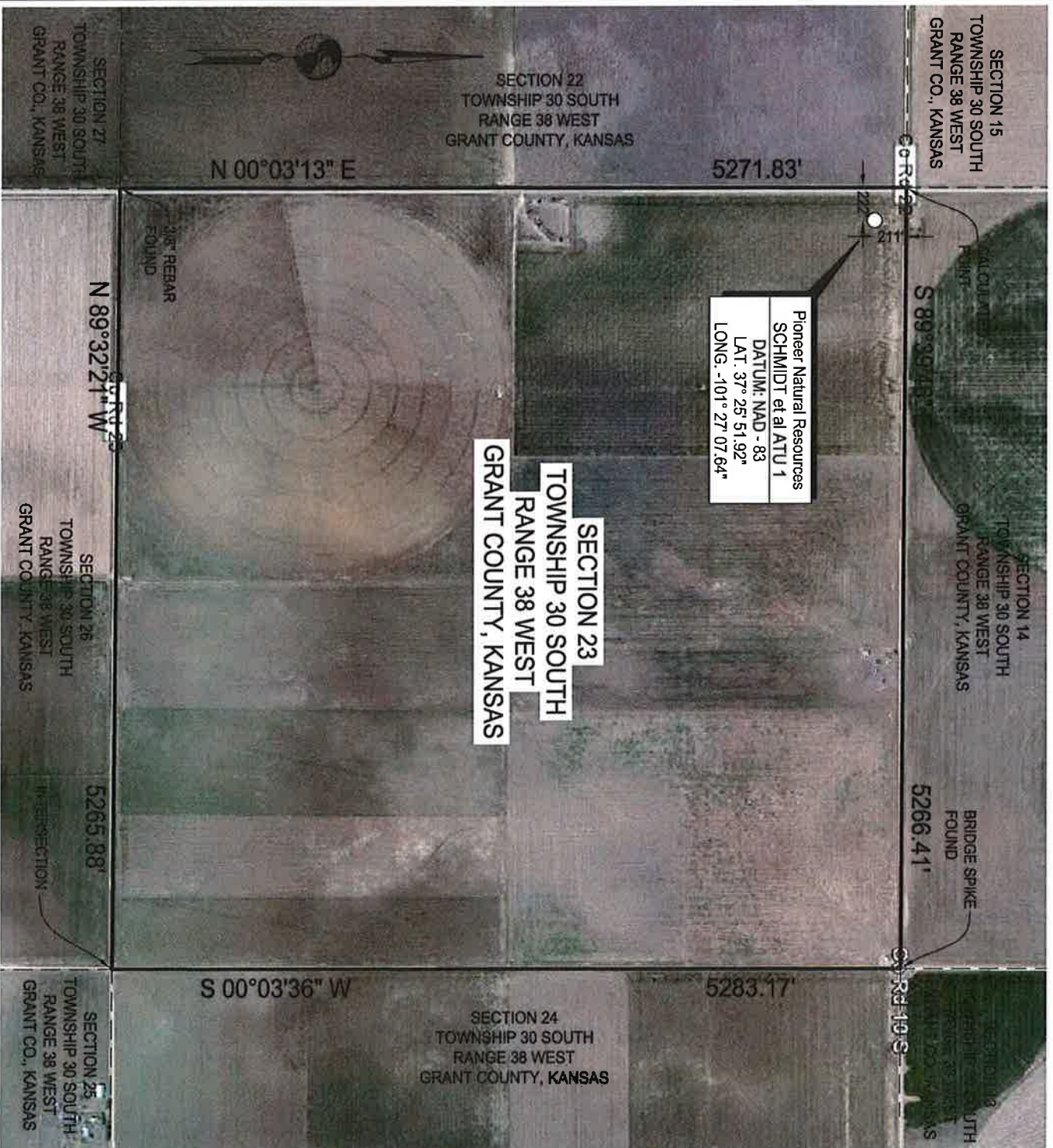

NOTE: Bearings hereon are relative to true North as determined from G.P.S. observations.

This plat DOES NOT represent a true Boundary Survey. The footages and ties shown are from lines of occupation which may not be actual Property Lines.

- CERTIFICATE -
 The undersigned does hereby certify that the above described well location was surveyed and staked on the ground as shown.

J. D. Davis
 Professional Land Surveyor
 Kansas Registration No. 1478
 Amarillo, Texas

Proposed Well Location For

Pioneer Natural Resources



DAVIS GEOMATICS, LLC

PROFESSIONAL GEOMATIC CONSULTANTS

LICENSED STATE LAND SURVEYORS • PROFESSIONAL LAND SURVEYORS • CERTIFIED FEDERAL SURVEYORS

COLORADO • KANSAS • OKLAHOMA • TEXAS

P.O. BOX 4061, AMARILLO, TEXAS 79116 • 616 N. POLK STREET, AMARILLO, TEXAS 79107

806.374.4334 • FAX 806.359.0686

www.geopro.us • email: info@geopro.us



Schmidt et al ATU 1

Section 23, T 30 S, R 38 W

Grant County, Kansas

DRAWN BY: C. Olier

DATE: 5-10-2013

FILE NO.: 13-05-059

SCALE: 1" = 1000'

REVISED: N/A

DIGTESS NO.: N/A

Operator: PIONEER NATURAL RESOURCES Lease Name: SCHMIDT et al WELL NO.: ATU 1

Footages: 211' FNL & 222' FWL Elevation: 3139'

Section: 23 Township: 30 S, Range: 38 W, 6TH PM GRANT County, Kansas

Topography & Vegetation: ROLLING, CULTIVATED

Reference or Alternate Stakes Set: NONE

Best Accessibility to Location: COUNTY ROAD NORTH OF LOCATION

Distance & Direction: S 27°00' W, 11.7 MILES FROM ULYSSES

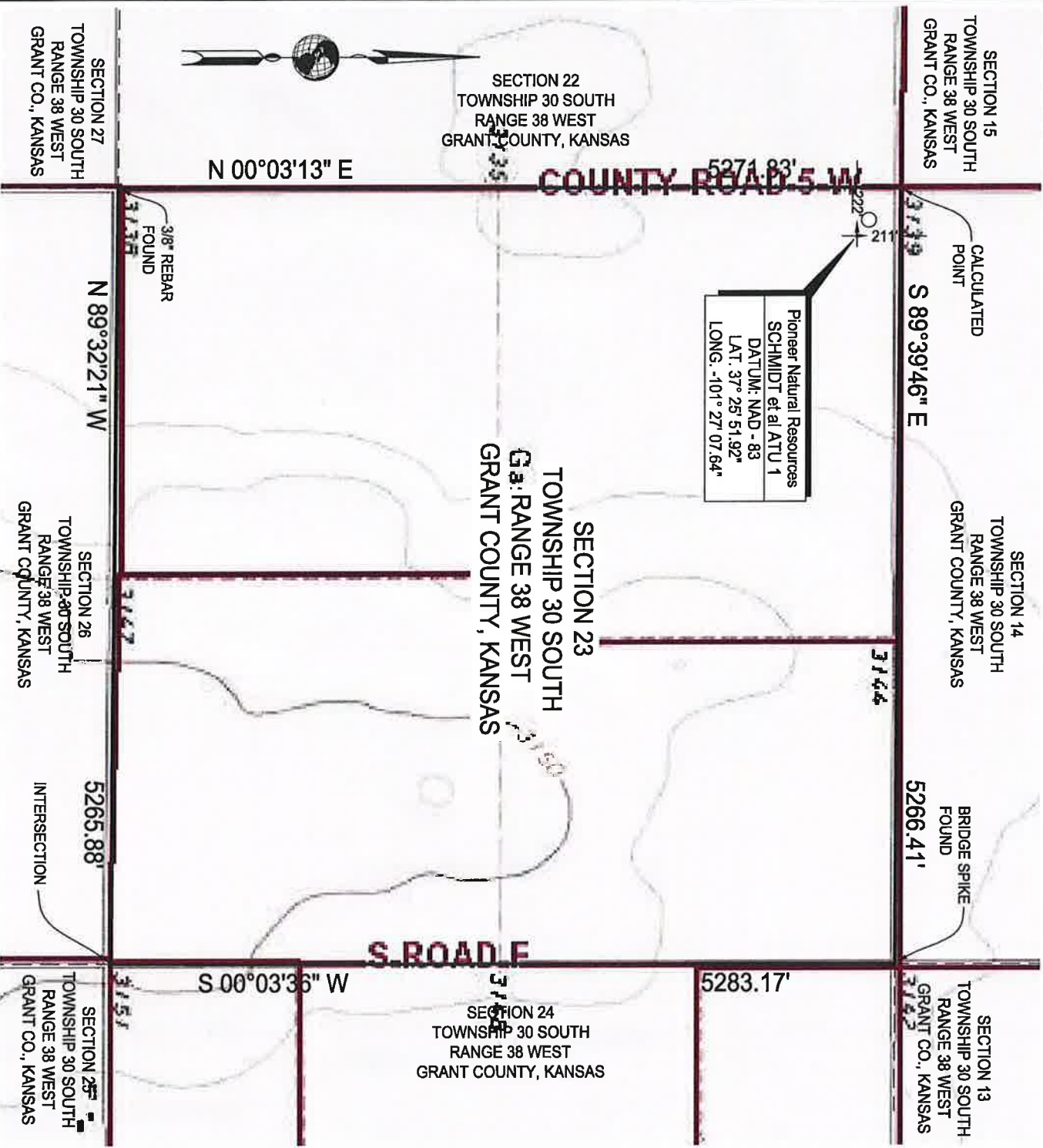

NOTE: Bearings hereon are relative to true North as determined from G.P.S. observations.

This plat DOES NOT represent a true Boundary Survey. The footages and ties shown are from lines of occupation which may not be actual Property Lines.

- CERTIFICATE -
The undersigned does hereby certify that the above described well location was surveyed and staked on the ground as shown.

J. D. Davis
Professional Land Surveyor
Kansas Registration No. 1478
Amarillo, Texas

Proposed Well Location For

Pioneer Natural Resources



DAVIS GEOMATICS, LLC

PROFESSIONAL GEOMATIC CONSULTANTS

LICENSED STATE LAND SURVEYORS • PROFESSIONAL LAND SURVEYORS • CERTIFIED FEDERAL SURVEYORS
COLORADO • KANSAS • OKLAHOMA • TEXAS
P.O. BOX 4061, AMARILLO, TEXAS 79116 • 616 N. POLK STREET, AMARILLO, TEXAS 79107
806.374.4334 • FAX 806.359.0686
www.geopro.us • email: info@geopro.us



Schmidt et al ATU 1
Section 23, T 30 S, R 38 W
Grant County, Kansas

DRAWN BY: C. Olier
SCALE: 1" = 1000'

DATE: 5-10-2013
REVISED: N/A

FILE NO.: 13-05-059
DIGTESS NO.: N/A