

Operator: PIONEER NATURAL RESOURCES Lease Name: LAHEY et al WELL NO.: ATU 1
 Footages: 2510' FSL & 186' FEL Elevation: 2875'
 Section: 26 Township: 30 S, Range: 35 W, 6TH PM GRANT County, Kansas
 Topography & Vegetation: ROLLING, CULTIVATED
 Reference or Alternate Stakes Set: NONE
 Best Accessibility to Location: FARM ROAD EAST OF LOCATION
 Distance & Direction: S 48°43' E, 18.0 MILES FROM ULYSSES & S 74°08' W, 6.9 MILES FROM SATANTA

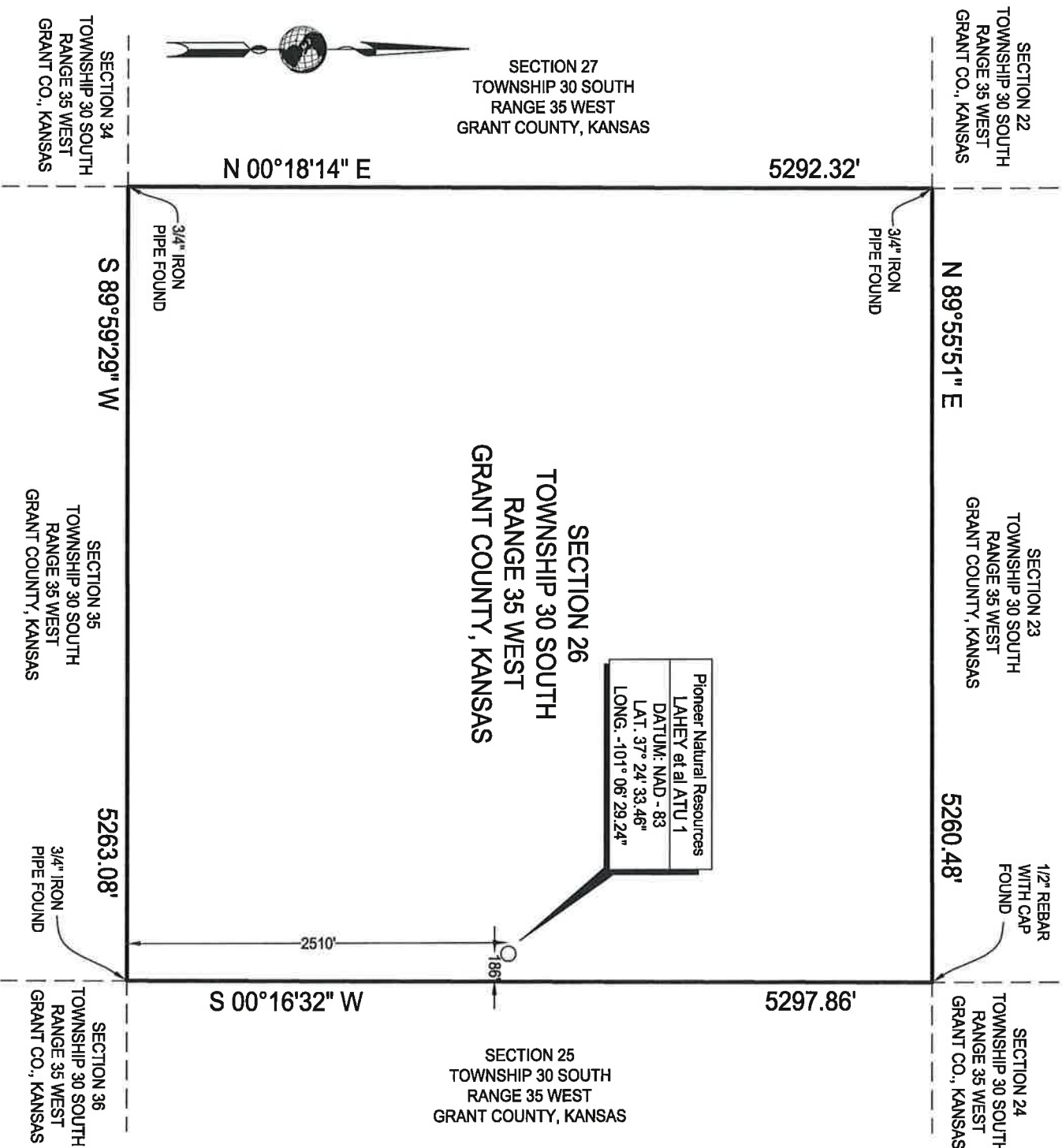

NOTE: Bearings hereon are relative to true North as determined from G.P.S. observations.
 This plat DOES NOT represent a true Boundary Survey. The footages and ties shown are from lines of occupation which may not be actual Property Lines.

- CERTIFICATE -
 The undersigned does hereby certify that the above described well location was surveyed and staked on the ground as shown.

J. D. Davis
 Professional Land Surveyor
 Kansas Registration No. 1478
 Amarillo, Texas

Proposed Well Location For

Pioneer Natural Resources



DAVIS GEOMATICS, LLC

PROFESSIONAL GEOMATIC CONSULTANTS

LICENSED STATE LAND SURVEYORS • PROFESSIONAL LAND SURVEYORS • CERTIFIED FEDERAL SURVEYORS

COLORADO • KANSAS • OKLAHOMA • TEXAS

P.O. BOX 4061, AMARILLO, TEXAS 79116 • 616 N. POLK STREET, AMARILLO, TEXAS 79107

806.374.4334 • FAX 806.359.0686

www.geopro.us • email: info@geopro.us

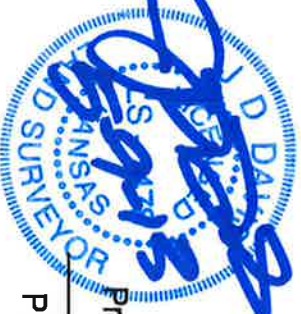

Lahey et al ATU 1
 Section 26, T 30 S, R 35 W
 Grant County, Kansas

DRAWN BY: C. Olier
 SCALE: 1" = 1000'

DATE: 5-09-2013
 REVISED: N/A

FILE NO.: 13-05-059
 DIGTESS NO.: N/A

Operator: PIONEER NATURAL RESOURCES Lease Name: LAHEY et al WELL NO.: ATU 1
 Footages: 2510' FSL & 186' FEL Elevation: 2875'
 Section: 26 Township: 30 S, Range: 35 W, 6TH PM GRANT County, Kansas
 Topography & Vegetation: ROLLING, CULTIVATED
 Reference or Alternate Stakes Set: NONE
 Best Accessibility to Location: FARM ROAD EAST OF LOCATION
 Distance & Direction: S 48°43' E, 18.0 MILES FROM ULYSSES & S 74°08' W, 6.9 MILES FROM SATANTA

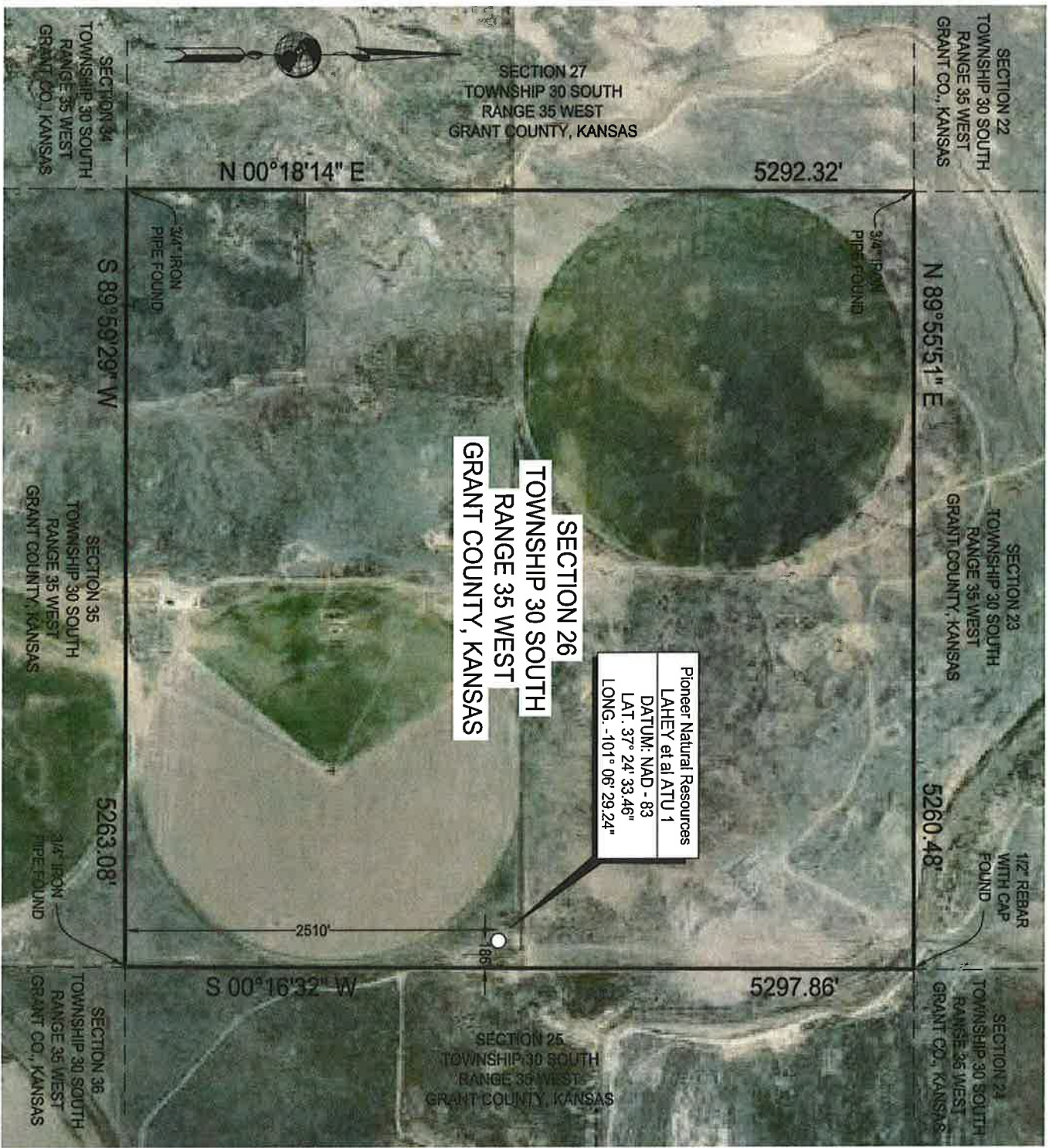

NOTE: Bearings hereon are relative to true North as determined from G.P.S. observations.
 This plat DOES NOT represent a true Boundary Survey. The footages and ties shown are from lines of occupation which may not be actual Property Lines.

- CERTIFICATE -
 The undersigned does hereby certify that the above described well location was surveyed and staked on the ground as shown.



DAVIS GEOMATICS, LLC
 PROFESSIONAL GEOMATIC CONSULTANTS
 LICENSED STATE LAND SURVEYORS • PROFESSIONAL LAND SURVEYORS • CERTIFIED FEDERAL SURVEYORS
 COLORADO • KANSAS • OKLAHOMA • TEXAS
 P.O. BOX 4061, AMARILLO, TEXAS 79116 • 616 N. POLK STREET, AMARILLO, TEXAS 79107
 806.374.4334 • FAX 806.359.0686
 www.geopro.us • email: info@geopro.us

J. D. Davis
 Professional Land Surveyor
 Kansas Registration No. 1478
 Amarillo, Texas
 Proposed Well Location For
 Pioneer Natural Resources
 Lahey et al ATU 1
 Section 26, T 30 S, R 35 W
 Grant County, Kansas

DRAWN BY: C. Olier DATE: 5-09-2013 FILE NO.: 13-05-059
 SCALE: 1" = 1000' REVISED: N/A DIGTESS NO.: N/A

Operator: PIONEER NATURAL RESOURCES Lease Name: LAHEY et al WELL NO.: ATU 1
 Footages: 2510' FSL & 186' FEL Elevation: 2875'
 Section: 26 Township: 30 S, Range: 35 W, 6TH PM GRANT County, Kansas
 Topography & Vegetation: ROLLING, CULTIVATED
 Reference or Alternate Stakes Set: NONE
 Best Accessibility to Location: FARM ROAD EAST OF LOCATION
 Distance & Direction: S 48°43' E, 18.0 MILES FROM ULYSSES & S 74°08' W, 6.9 MILES FROM SATANTA

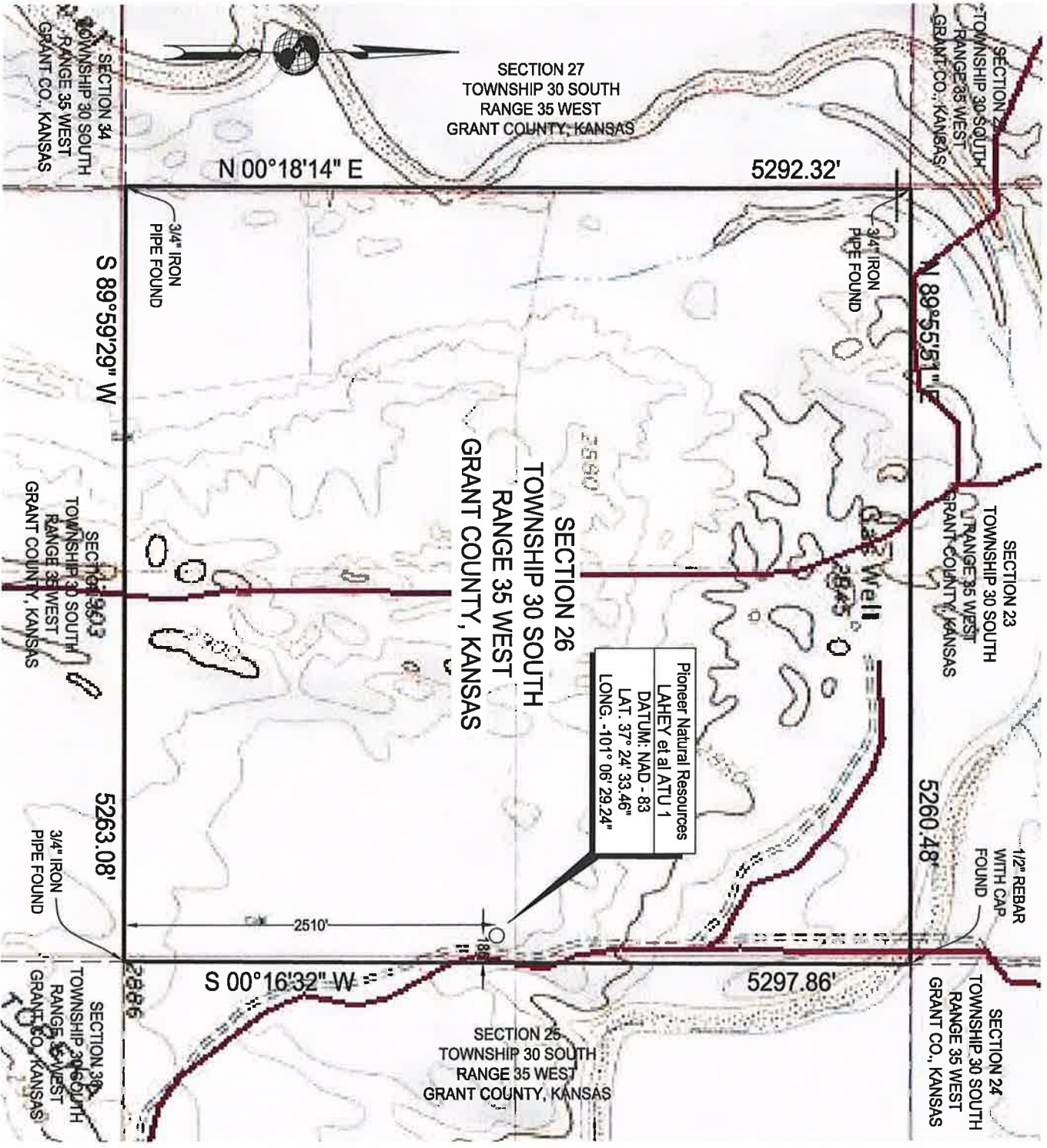

NOTE: Bearings hereon are relative to true North as determined from G.P.S. observations.

This plat DOES NOT represent a true Boundary Survey. The footages and ties shown are from lines of occupation which may not be actual Property Lines.

- CERTIFICATE -
 The undersigned does hereby certify that the above described well location was surveyed and staked on the ground as shown.

J. D. Davis
 Professional Land Surveyor
 Kansas Registration No. 1478
 Amarillo, Texas

Proposed Well Location For

Pioneer Natural Resources



DAVIS GEOMATICS, LLC

PROFESSIONAL GEOMATIC CONSULTANTS

LICENSED STATE LAND SURVEYORS • PROFESSIONAL LAND SURVEYORS • CERTIFIED FEDERAL SURVEYORS

COLORADO • KANSAS • OKLAHOMA • TEXAS

P. O. BOX 4061, AMARILLO, TEXAS 79116 • 616 N. POLK STREET, AMARILLO, TEXAS 79107

806.374.4334 • FAX 806.359.0686

www.geopro.us • email: info@geopro.us

DRAWN BY: C. Olier
 SCALE: 1" = 1000'

DATE: 5-09-2013
 REVISED: N/A

FILE NO.: 13-05-059
 DIGTESS NO.: N/A

Lahey et al ATU 1
 Section 26, T 30 S, R 35 W
 Grant County, Kansas