

**BEREXCO, LLC
KATHERYN LEASE
SW.1/4, SECTION 29. T23S. R23W
HODGEMAN COUNTY, KANSAS**

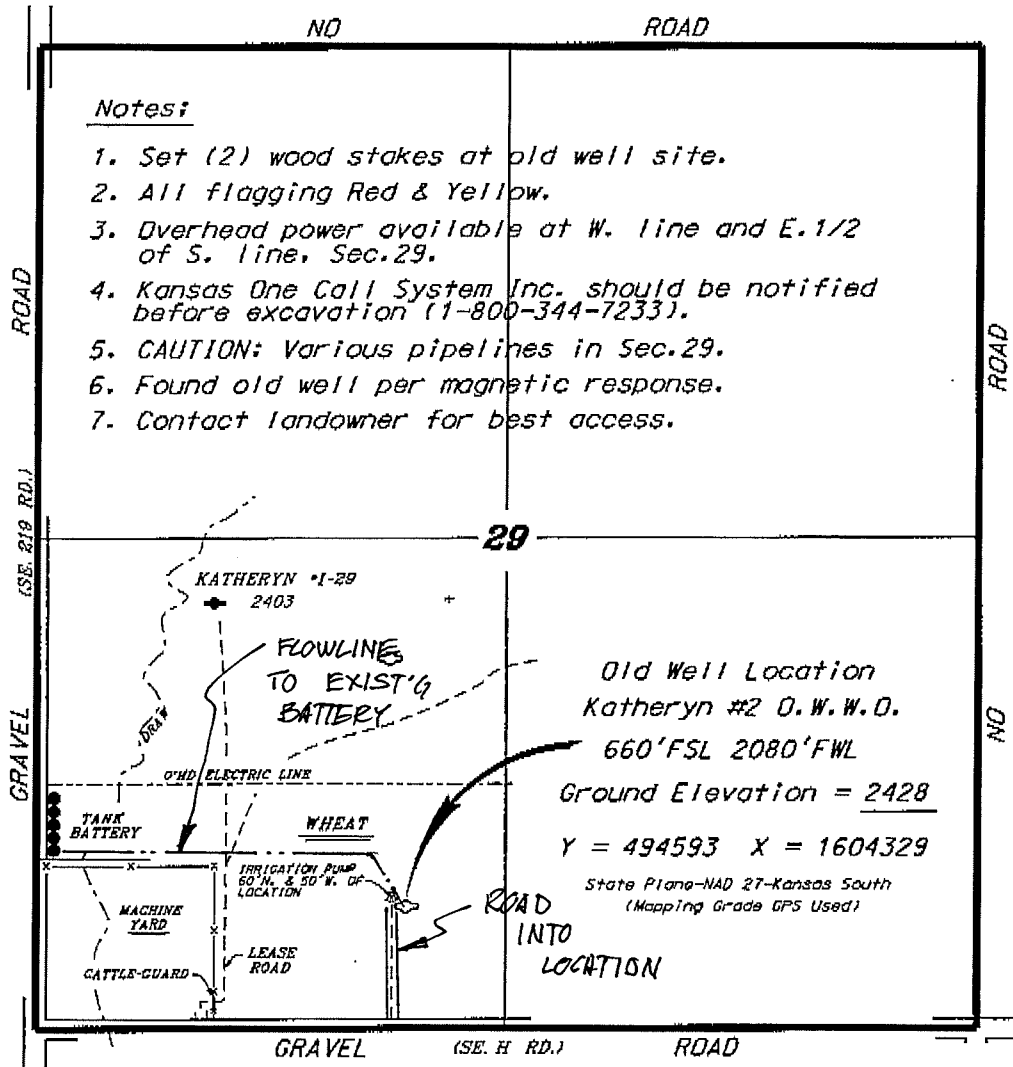

Notes:

1. Set (2) wood stakes at old well site.
2. All flagging Red & Yellow.
3. Overhead power available at W. line and E. 1/2 of S. line, Sec. 29.
4. Kansas One Call System Inc. should be notified before excavation (1-800-344-7233).
5. CAUTION: Various pipelines in Sec. 29.
6. Found old well per magnetic response.
7. Contact landowner for best access.

Old Well Location
Kathryn #2 O.W.W.O.
660' FSL 2080' FWL
Ground Elevation = 2428
Y = 494593 X = 1604329
State Plane-NAD 27-Kansas South
(Mapping Grade GPS Used)

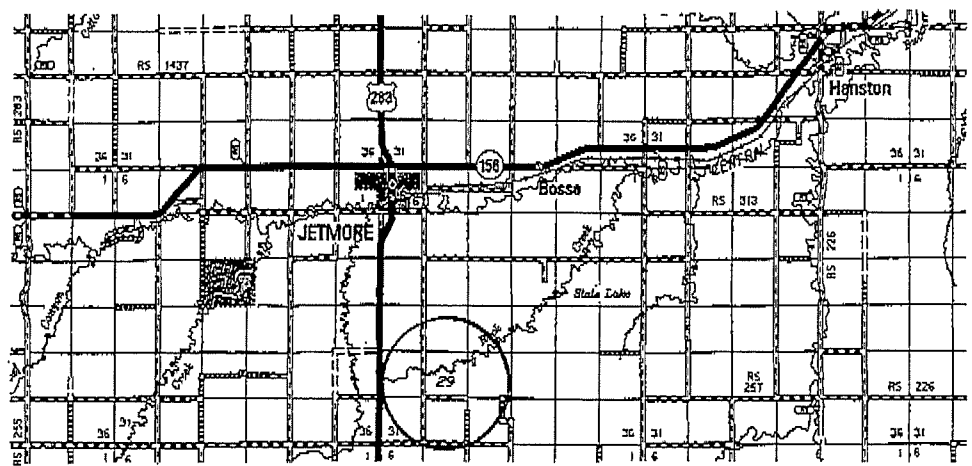

* Controlling data is based upon the best maps and photographs available to us and upon a regular section of land containing 640 acres.
* Approximate section lines were determined using the normal standards of care of oilfield surveyors practicing in the state of Kansas. The section corners, which establish the precise section lines, were not necessarily located, and the exact location of the drillsite location in the section is not guaranteed. Therefore, the accuracy regarding this service and occupying this plot and all other parties relying thereon agree to hold Central Kansas Oilfield Services, Inc., its officers and employees harmless from all losses, costs and expenses and hold entities released from any liability from incidental or consequential damages.
* Elevations derived from National Geodetic Vertical Datum.

June 3, 2013

Date