

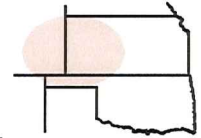

Pro-Stake LLC
 Oil Field & Construction Site Staking
 P.O. Box 2324
 Garden City, Kansas 67846
 Office/Fax: (620) 276-6159
 Cell: (620) 272-1499



002622usgs
 PLAT NO.

10895
 INVOICE NO.

Berexco, LLC

OPERATOR

Ford County, KS

COUNTY

23

Sec.

26s

Twp.

22w

Rng.

Tasset #1-23X

LEASE NAME

660' FNL - ~~660' FWL~~

LOCATION SPOT

610'

SCALE: 1" = 1000'

DATE: May 23rd, 2013

MEASURED BY: Ben R.

DRAWN BY: Drew H.

AUTHORIZED BY: Dana W.



GR. ELEVATION: **2386.4'**

Directions: From the NW side of Spearville, Ks at the intersection of Hwy 50 & Lake Rd. North & Main St. South – Now go 0.4 miles SE on Main St. – Now go 0.1 mile East on Davis St – Now go 1.5 miles South on Spearville Ford Rd – Now go 0.6 miles East on Garnett Rd – Now go 3.3 miles South on Garnett Rd – Now go 2 miles East on Jewell Rd to the NW corner of section 23-26s-22w & ingress stake SE into – Now go approx. 930' SE through wheat into staked location.

Final ingress must be verified with land owner or Operator.

This drawing does not constitute a monumented survey or a land survey plat.

This drawing is for construction purposes only.

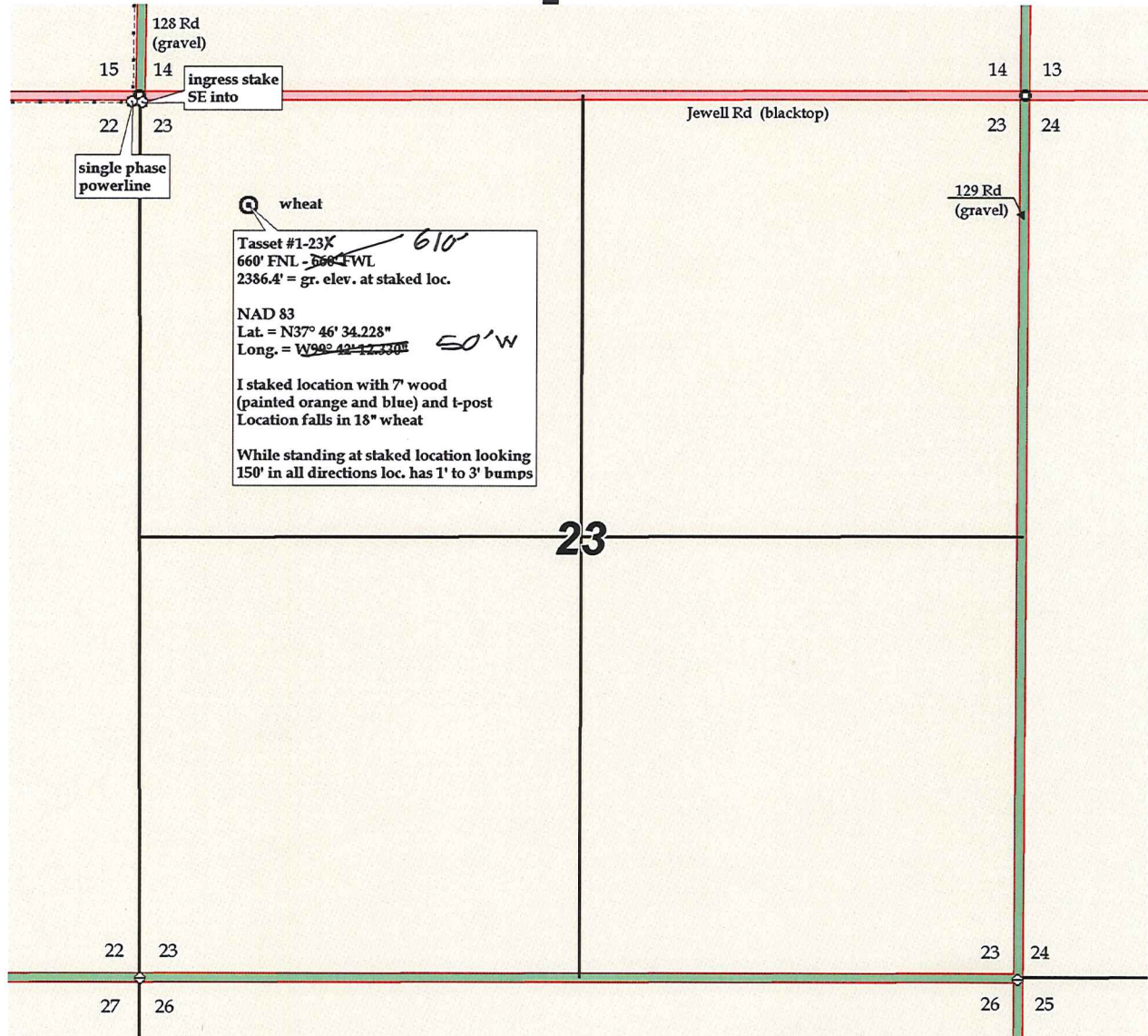



Pro-Stake LLC
 Oil Field & Construction Site Staking
 P.O. Box 2324
 Garden City, Kansas 67846
 Office/Fax: (620) 276-6159
 Cell: (620) 272-1499

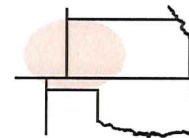

002622usgs
 PLAT NO.

10895
 INVOICE NO.

Berexco, LLC

OPERATOR

Tasset #1-23X

LEASE NAME

Ford County, KS

COUNTY

23 26s 22w
 Sec. Twp. Rng.

660' FNL - ~~660'~~ FWL

LOCATION SPOT

SCALE: 1" = 1000'
 DATE: May 23rd, 2013
 MEASURED BY: Ben R.
 DRAWN BY: Drew H.
 AUTHORIZED BY: Dana W.



GR. ELEVATION: **2386.4'**

Directions: From the NW side of Spearville, Ks at the intersection of Hwy 50 & Lake Rd. North & Main St. South - Now go 0.4 miles SE on Main St. - Now go 0.1 mile East on Davis St - Now go 1.5 miles South on Spearville Ford Rd - Now go 0.6 miles East on Garnett Rd - Now go 3.3 miles South on Garnett Rd - Now go 2 miles East on Jewell Rd to the NW corner of section 23-26s-22w & ingress stake SE into - Now go approx. 930' SE through wheat into staked location.

Final ingress must be verified with land owner or Operator.

This drawing does not constitute a monumented survey or a land survey plat.
This drawing is for construction purposes only.

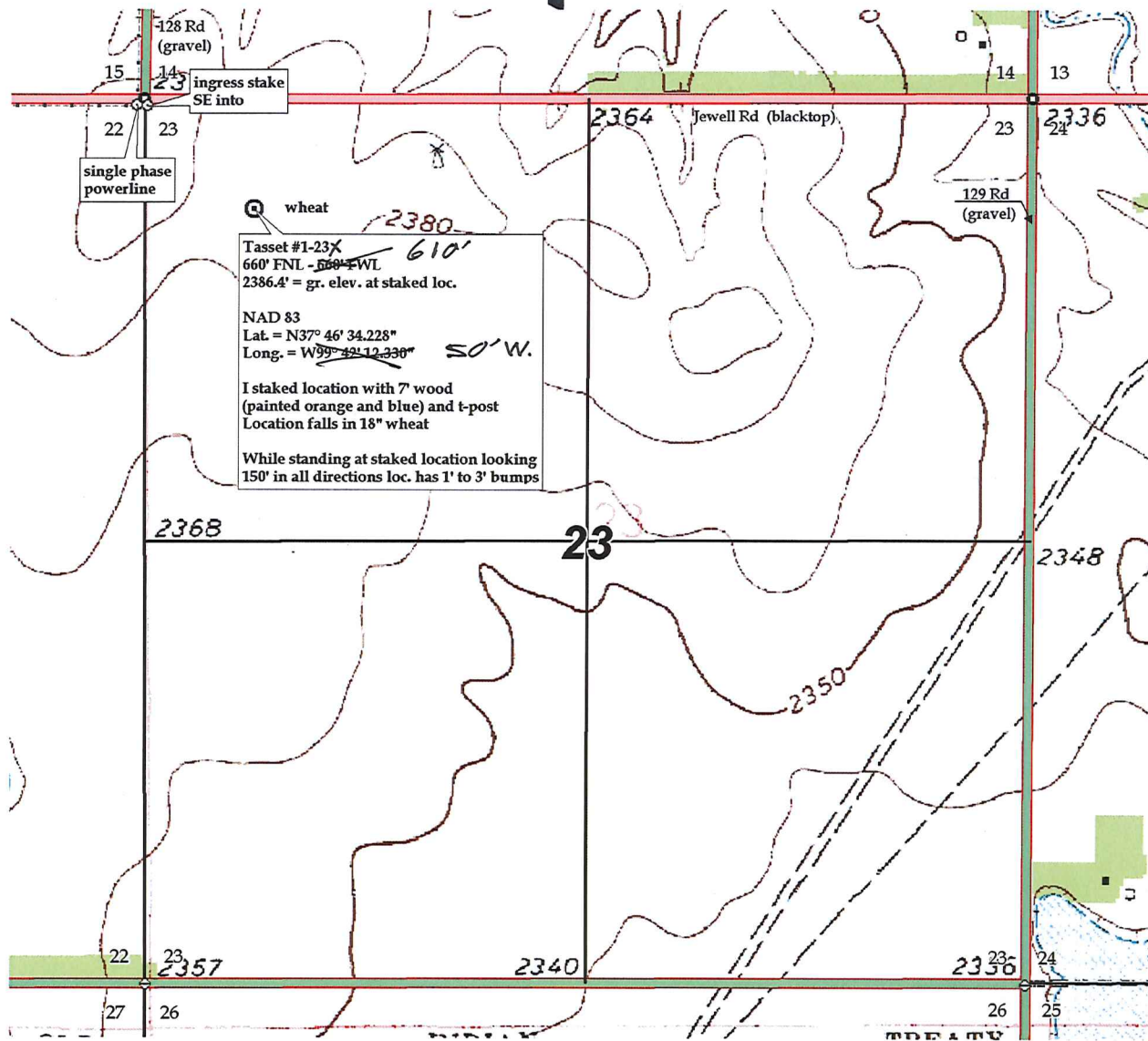

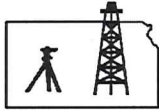

Pro-Stake LLC
 Oil Field & Construction Site Staking
 P.O. Box 2324
 Garden City, Kansas 67846
 Office/Fax: (620) 276-6159
 Cell: (620) 272-1499

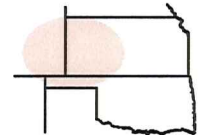

002622usgs
 PLAT NO.

10895
 INVOICE NO.

Berexco, LLC

OPERATOR

Ford County, KS

COUNTY

23

Sec.

26s

Twp.

22w

Rng.

Tasset #1-23 X

LEASE NAME

660' FNL - ~~660' FWL~~

LOCATION SPOT

610'

SCALE: 1" = 1000'

DATE: May 23rd, 2013

MEASURED BY: Ben R.

DRAWN BY: Drew H.

AUTHORIZED BY: Dana W.

This drawing does not constitute a monumented survey or a land survey plat.

This drawing is for construction purposes only.



GR. ELEVATION: **2386.4'**

Directions: From the NW side of Spearville, Ks at the intersection of Hwy 50 & Lake Rd. North & Main St. South – Now go 0.4 miles SE on Main St. – Now go 0.1 mile East on Davis St – Now go 1.5 miles South on Spearville Ford Rd – Now go 0.6 miles East on Garnett Rd – Now go 3.3 miles South on Garnett Rd – Now go 2 miles East on Jewell Rd to the NW corner of section 23-26s-22w & ingress stake SE into – Now go approx. 930' SE through wheat into staked location.

Final ingress must be verified with land owner or Operator.



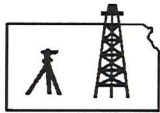

Pro-Stake LLC
 Oil Field & Construction Site Staking
 P.O. Box 2324
 Garden City, Kansas 67846
 Office/Fax: (620) 276-6159
 Cell: (620) 272-1499

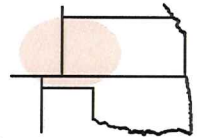

002622usgs
 PLAT NO.

10895
 INVOICE NO.

Berexco, LLC

OPERATOR

Ford County, KS

COUNTY

23

Sec.

26s

Twp.

22w

Rng.

Tasset #1-23X

LEASE NAME

660' FNL - ~~560'~~ FWL

LOCATION SPOT

610'

SCALE: N/A

DATE: May 23rd, 2013

MEASURED BY: Ben R.

DRAWN BY: Drew H.

AUTHORIZED BY: Dana W.

This drawing does not constitute a monumented survey or a land survey plat.

This drawing is for construction purposes only.



GR. ELEVATION: **2386.4'**

Directions: From the NW side of Spearville, Ks at the intersection of Hwy 50 & Lake Rd. North & Main St. South – Now go 0.4 miles SE on Main St. – Now go 0.1 mile East on Davis St – Now go 1.5 miles South on Spearville Ford Rd – Now go 0.6 miles East on Garnett Rd – Now go 3.3 miles South on Garnett Rd – Now go 2 miles East on Jewell Rd to the NW corner of section 23-26s-22w & ingress stake SE into – Now go approx. 930' SE through wheat into staked location.

Final ingress must be verified with land owner or Operator.

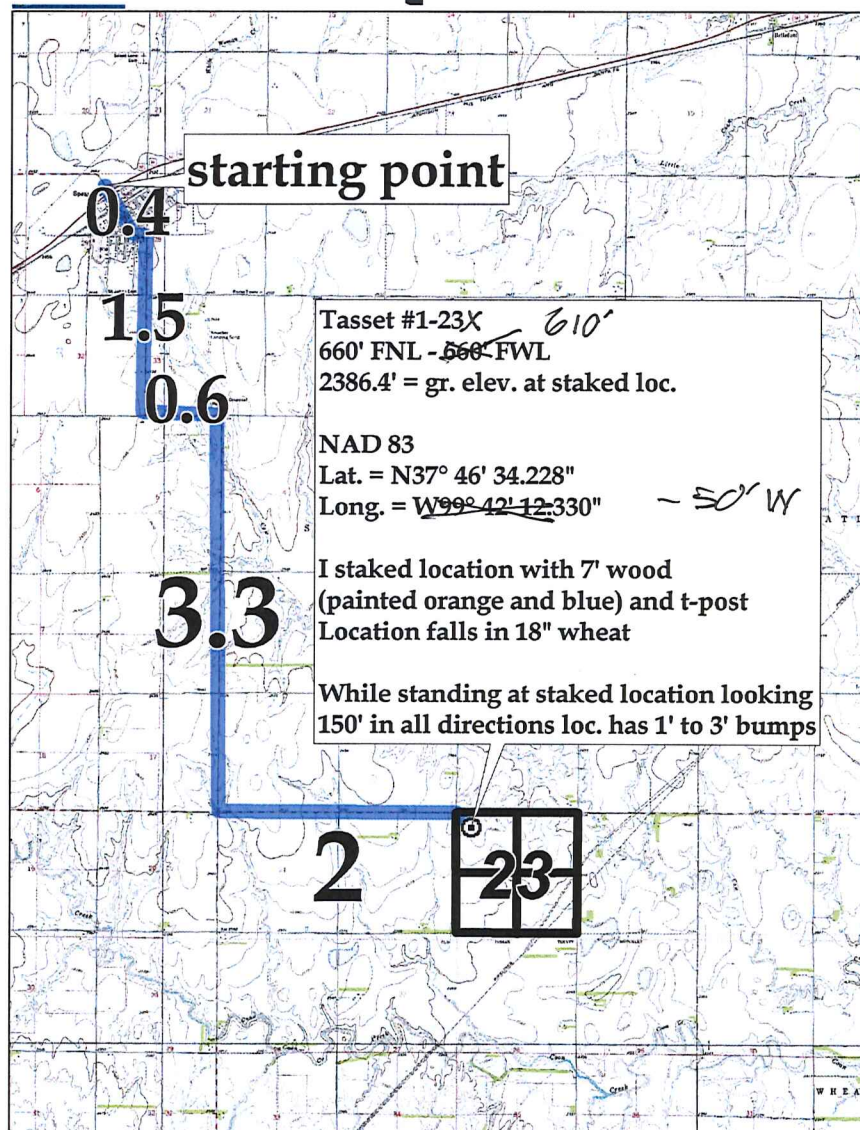

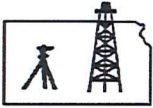

Pro-Stake LLC
 Oil Field & Construction Site Staking
 P.O. Box 2324
 Garden City, Kansas 67846
 Office/Fax: (620) 276-6159
 Cell: (620) 272-1499

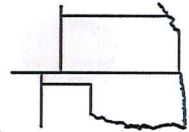

002622usgs
 PLAT NO.

10895
 INVOICE NO.

Berexco, LLC

Tasset #1-23 X

OPERATOR

LEASE NAME

Ford County, KS

660' FNL - ~~360'~~ FWL

COUNTY

23 26s 22w
 Sec. Twp. Rng.

LOCATION SPOT **610'**

SCALE: 1" = 1000'
 DATE: May 23rd, 2013
 MEASURED BY: Ben R.
 DRAWN BY: Drew H.
 AUTHORIZED BY: Dana W.



GR. ELEVATION: **2386.4'**

Directions: From the NW side of Spearville, Ks at the intersection of Hwy 50 & Lake Rd. North & Main St. South - Now go 0.4 miles SE on Main St. - Now go 0.1 mile East on Davis St - Now go 1.5 miles South on Spearville Ford Rd - Now go 0.6 miles East on Garnett Rd - Now go 3.3 miles South on Garnett Rd - Now go 2 miles East on Jewell Rd to the NW corner of section 23-26s-22w & ingress stake SE into - Now go approx. 930' SE through wheat into staked location.

Final ingress must be verified with land owner or Operator.

This drawing does not constitute a monumented survey or a land survey plat.

This drawing is for construction purposes only.

