

HARPER County, Kansas  
 500'FNL-330'FWL Section 10 Township 35S Range 7W P.M.

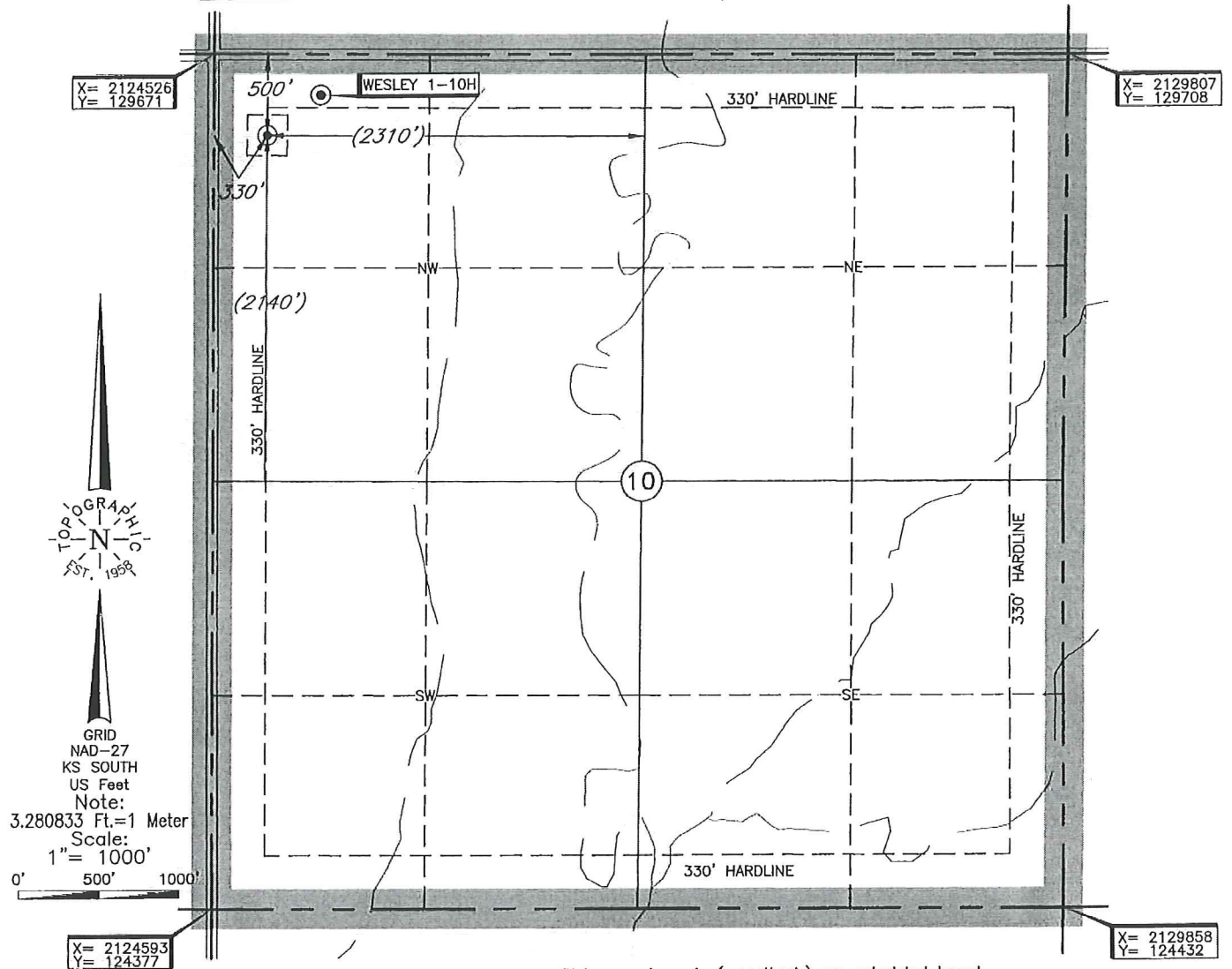

Corner Coordinates are Taken from Points Surveyed in the Field.

Distances shown in (parenthesis) are calculated based upon the Quarter Section being 2640 feet, those shown in [brackets] are based on GLD (General Land Office) distances and have **NOI** been measured on the ground.

Operator: SANDRIDGE EXPLORATION & PRODUCTION, LLC ELEVATION: 1301' Gr. at Stake  
 Lease Name: NANCY 3507 Well No.: 1-10  
 Topography & Vegetation Loc. fell in terraced wheat field, ±145' South of gas pipeline and ±95' West of pad fence  
 Good Drill Site? Yes Reference Stakes or Alternate Location Stakes Set None  
 Best Accessibility to Location From West off county road  
 Distance & Direction from Hwy Jct or Town From Jct. of KS Hwy 179 at Oklahoma-Kansas State Line, go ±1.5 miles West on State Line Road, then ±1.7 mile North to the NW Cor. of Sec. 10-T35S-R7W

DATUM: NAD-27  
 LAT: 37°01'14.3"N  
 LONG: 98°04'20.5"W  
 LAT: 37.020632562° N  
 LONG: 98.072353957° W  
 STATE PLANE COORDINATES: (US Feet)  
 ZONE: KS SOUTH  
 X: 2124862  
 Y: 129173

Date of Drawing: May 16, 2013  
 Invoice # 201326 Date Staked: May. 15, 2013 DB

**CERTIFICATE:**  
 I, T. Wayne Fisch a Kansas Licensed Land Surveyor and an authorized agent of Topographic Land Surveyors, do hereby certify that the above described well location was surveyed and staked on the ground as shown herein.

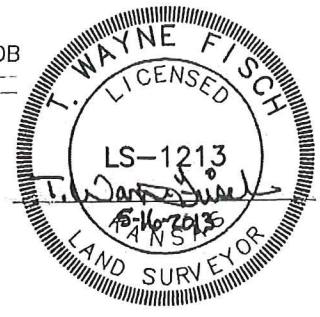

This information was gathered with a GPS receiver with Sub-Meter accuracy.

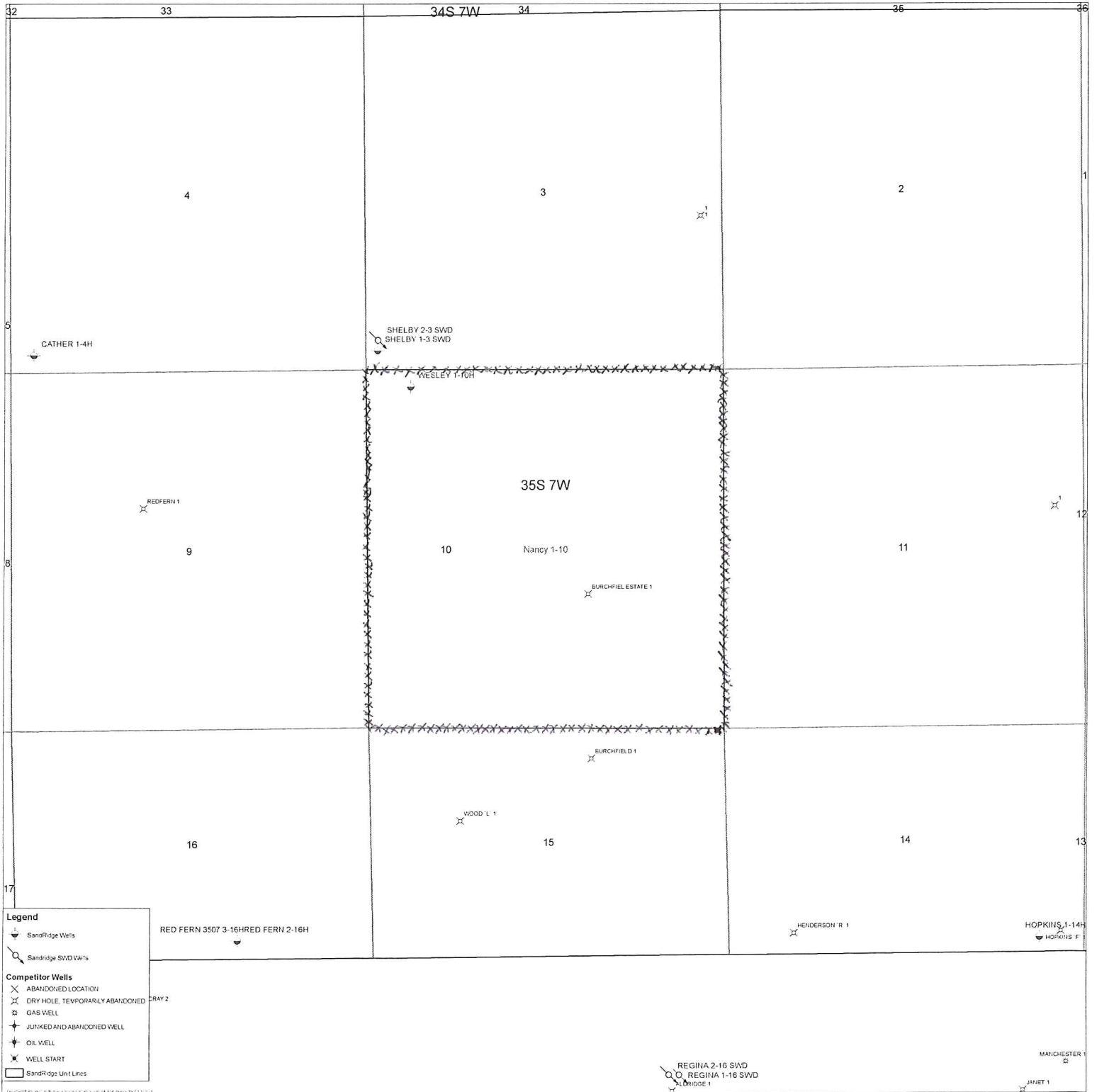

xxx Unit Outline

**Unit Description**  
**Nancy 3507 1-10 Vertical Well**  
**Harper County, KS**

**Unit Description:**

SandRidge has leases covering 640.00 nma in ALL of Section 10, Township 35 South, Range 07 West and and we intend to drill this 640.00 nma into the Nancy 3507 1-10 Vertical well.

**Surface Owner:**

Herschelle V. Wood Trust, dated 21<sup>st</sup> day of April, 1988  
By: Herschelle Dell Wood and Deneen Lynn Dryden, Successor Co-Trustees  
9 St Johns Street  
Bentonville, AR 72712

# Nancy 3507 1-10

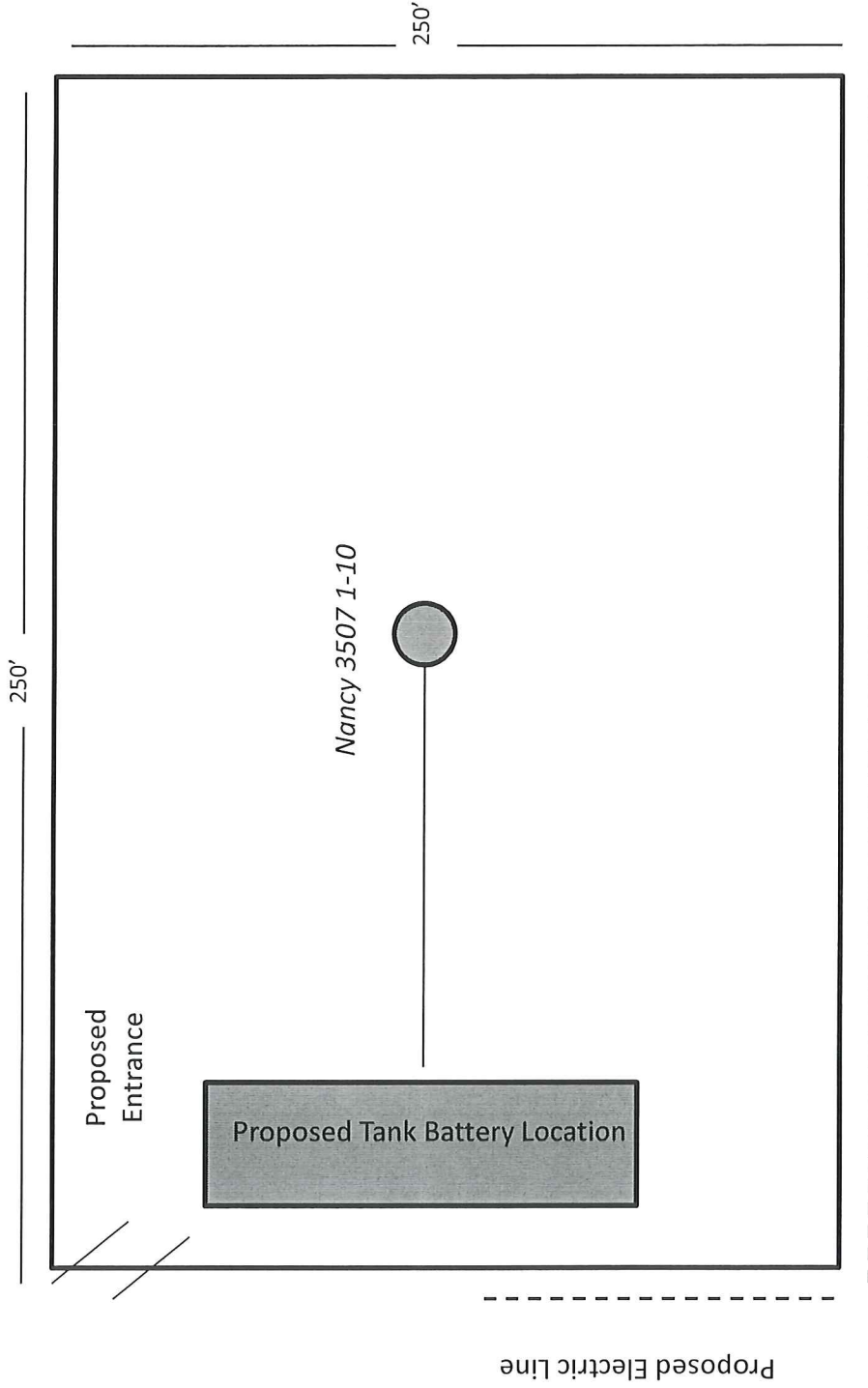

T 35 S - R 7 W

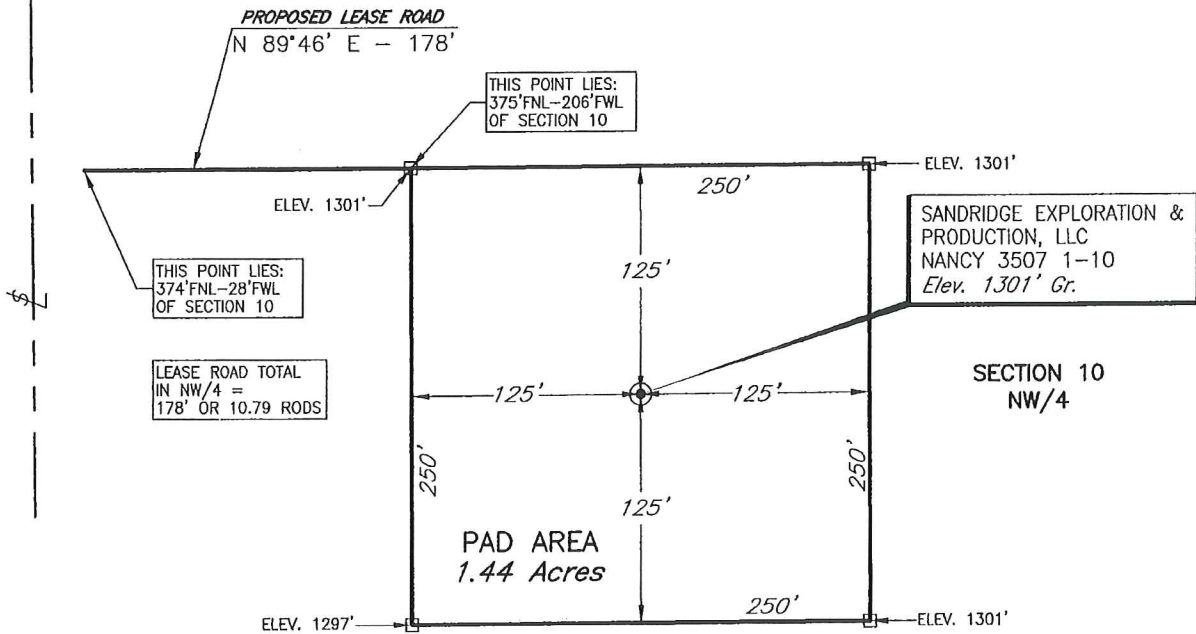
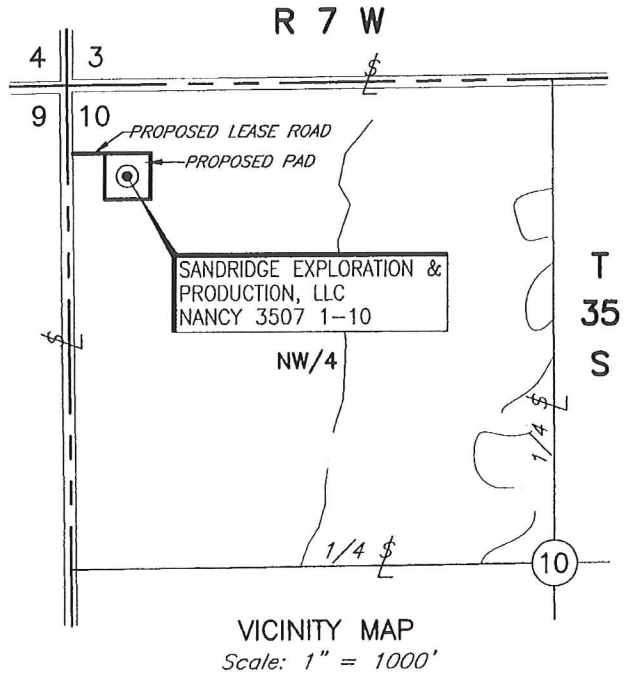
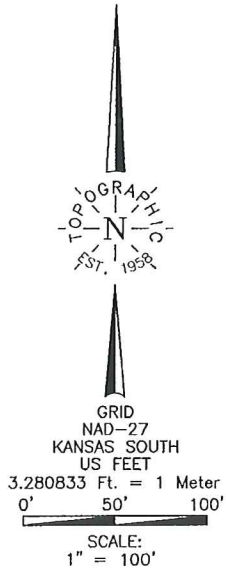

PLAT SHOWING  
 PROPOSED PAD AREA & LEASE ROAD  
 IN THE NW/4 OF SECTION 10, T35S-R7W  
 HARPER COUNTY, KANSAS

				This plat was prepared exclusively for		SCALE: 1" = 100'	
				<b>SANDRIDGE EXPLORATION &amp; PRODUCTION, LLC</b>		DATE: 5-16-13	
				OKLAHOMA CITY, OKLAHOMA		FILE: L4180A.DWG	
				and may not be relied upon by any other entity without the written consent of Topographic Land Surveyors		DRAWING NUMBER:	
NO.		REVISION		DATE		119024-L4-180-A	
SURV. BY:		RL 5-15-13		SURVEYING AND MAPPING BY		SHEET 1 OF 1	
DRAWN BY:		DB		<b>TOPOGRAPHIC LAND SURVEYORS</b>			
APPROVED BY:		WF		6709 N. Classen, Okla. City, OK. 73116 (405) 843-4847			
				Certificate of Authorization No. LS-99, Exp. December 31, 2013			



June 11, 2013

Herschelle Dell Wood and Deneen Lynn Dryden, Successor Co-Trustees  
Herschelle V. Wood Trust , dated 4/21/1988.  
9 St Johns Street  
Bentonville, AR 72712

Re: KSONA-1 NOTIFICATION

Please find attached a draft copy of the Permit to Drill currently pending with the KCC for approval. SandRidge Energy plans to drill the Nancy 3507 1-10 located in Harper County, Kansas. You are listed as the contact for the current surface owner.

This notice is being provided pursuant to the Kansas Surface Owner Notice Act (House Bill 2032). If you have any questions, please contact us.

Sincerely,

Wanda Ledbetter  
Regulatory Analyst

Attach.