

BHC RHODES

CIVIL ENGINEERS • SURVEYORS
 901 N. 8th Street, Suite 100 Kansas City, KS 66101 * p. (913) 371-5300 * f. (913) 371-2677
 BHC RHODES is a trademark of Brungardt Honomichl & Company, P.A.

Finney County, Kansas 2305' FSL & 335' FWL Section 11 Township 21S Range 32W 6th P.M.

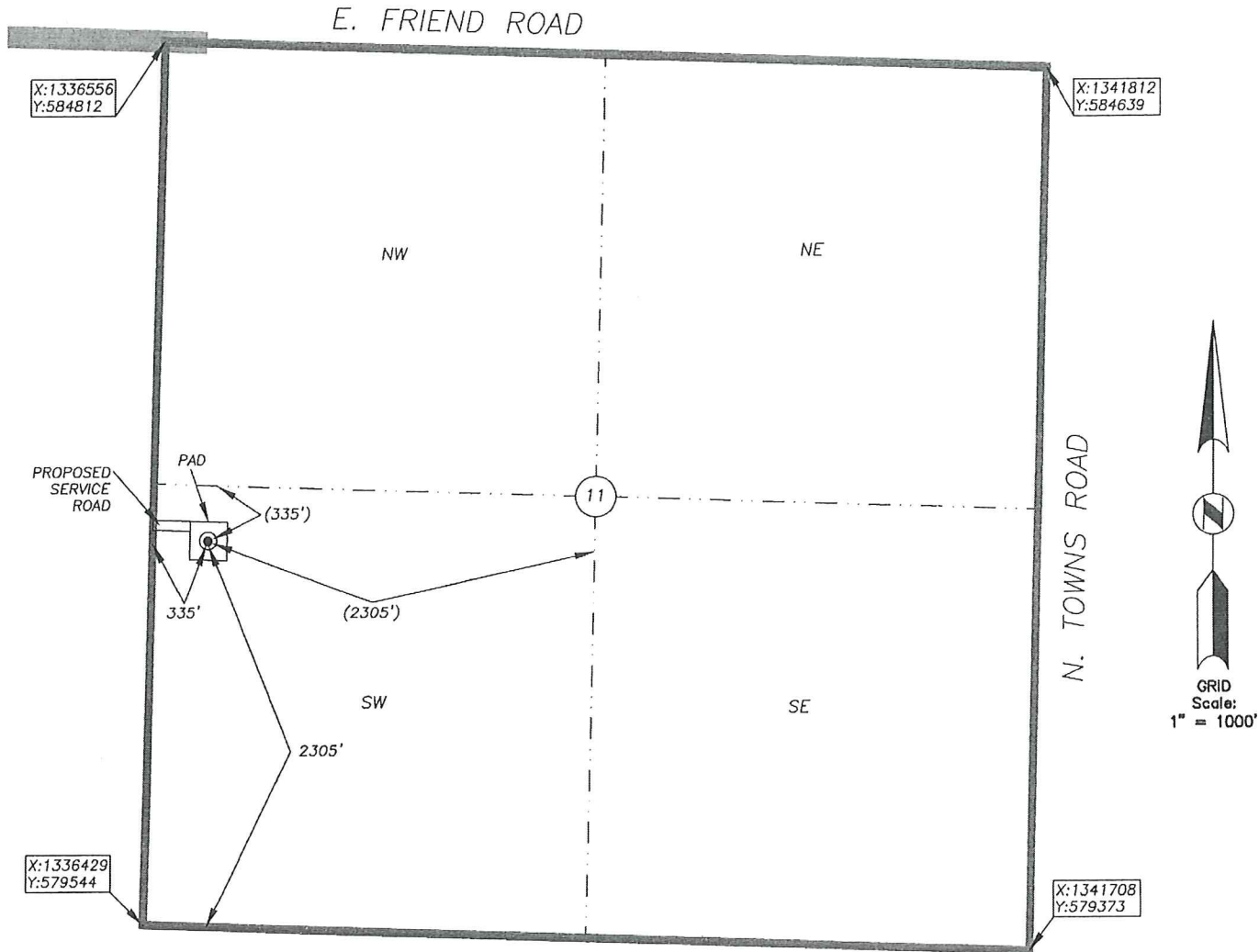

BOTTOM HOLE INFORMATION PROVIDED BY OPERATOR LISTED, NOT STAKED. SECTION COORDINATES ARE BASED ON OBSERVED POSSESSION EVIDENCE. DISTANCES SHOWN IN (PARENTHESIS) ARE CALCULATED BASED UPON THE QUARTER SECTION BEING 2640.00 FEET AND HAVE NOI BEEN MEASURED ON THE GROUND. PAD AND SERVICE ROAD LOCATIONS ARE SHOWN FOR GRAPHIC PURPOSES ONLY AND ARE NOT TO SCALE.

OPERATOR: SANDRIDGE EXPLORATION AND PRODUCTION, LLC.
 LEASE NAME: JOYCE TRUST 2132 WELL NO: 1-11
 TOPOGRAPHY & VEGETATION: AGRICULTURAL - DRY LAND

ELEVATION:
2948

REFERENCE STAKES OR ALTERNATE LOCATION

GOOD DRILL SITE? STAKES SET:
 BEST ACCESSIBILITY TO LOCATION: FROM SOUTH AND WEST BY PAVED AND GRAVEL ROADS
 DISTANCE & DIRECTION FROM HWY JCT OR TOWN: FROM GARDEN CITY, NORTH ON US HWY 83 ±17 MILES, THEN RIGHT (EAST) ON FRIEND ROAD ±4 MILES, THEN RIGHT (SOUTH) ON FIELD TRAIL FOR ±0.6 MILES TO SITE ON THE LEFT (EAST)

SURFACE WELL DATA TABLE	
DATUM:	<u>NAD 27</u>
LAT:	<u>38.242043758</u>
LONG:	<u>100.809302343</u>
LAT:	<u>N038° 14' 31.36"</u>
LONG:	<u>W100° 48' 33.49"</u>
STATE PLANE COORDINATES: (U.S. FEET)	
ZONE:	<u>KS SOUTH 1502</u>
X:	<u>1336819.1510</u>
Y:	<u>581837.8720</u>

DATE STAKED: 2013-03-25
 DATE OF DRAWING: 2013-03-27

CERTIFICATE:

I, MICHAEL D. KLEIN A KANSAS LICENSED LAND SURVEYOR AND A AUTHORIZED AGENT OF BHC RHODES, DO HEREBY CERTIFY THAT THE SURFACE WELL LOCATION DESCRIBED HEREON WAS STAKED AT THE COORDINATES SHOWN IN THE DATA TABLE.

KANSAS LIC. NO. 778



BHC Rhodes Job No.: 016330.01.00
 Field Office: DLU

Joyce 2132 1-11

Lease Information Sheet

Lease /Unit Description:

SW/4 of Section 11-21S-32W, Finney County, Kansas

Surface Owner:

Lloyd E. Joyce or Pauline G. Joyce, Trustee

under the Indenture of Trust of Pauline G.

Joyce dated the 28th day of March, 1980

809 Davis Street

Garden City, KS 67846

BHC RHODES

CIVIL ENGINEERS • SURVEYORS
 901 N. 8th Street, Suite 100 Kansas City, KS 66101 * p. (913) 371-5300 * f. (913) 371-2677
 BHC RHODES is a trademark of Brungardt Hononichl & Company, P.A.

Finney County, Kansas 2305' FSL & 335' FWL Section 11 Township 21S Range 32W 6th P.M.

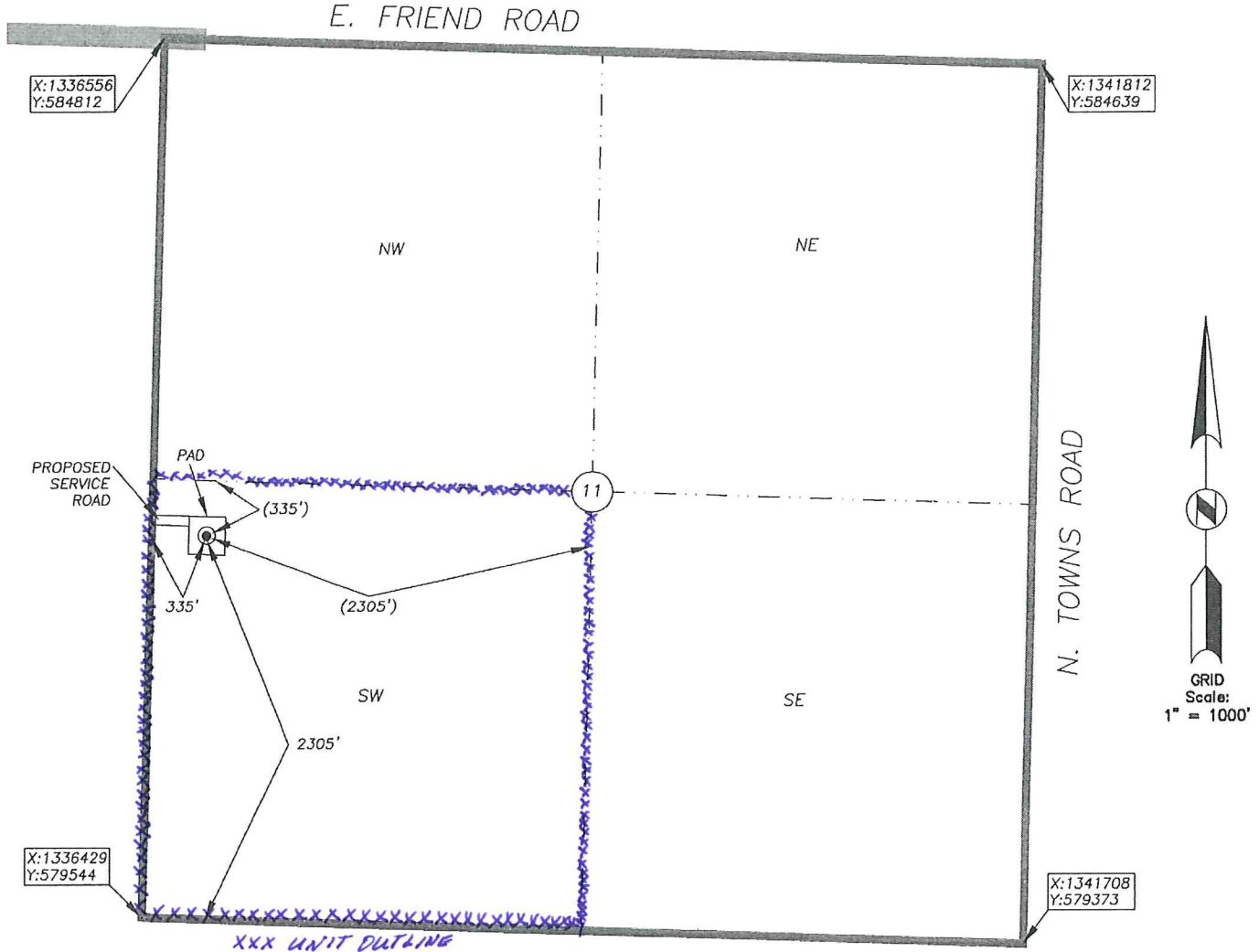

BOTTOM HOLE INFORMATION PROVIDED BY OPERATOR LISTED, NOT STAKED. SECTION COORDINATES ARE BASED ON OBSERVED POSSESSION EVIDENCE. DISTANCES SHOWN IN (PARENTHESES) ARE CALCULATED BASED UPON THE QUARTER SECTION BEING 2640.00 FEET AND HAVE NOI BEEN MEASURED ON THE GROUND. PAD AND SERVICE ROAD LOCATIONS ARE SHOWN FOR GRAPHIC PURPOSES ONLY AND ARE NOT TO SCALE.

OPERATOR: SANDRIDGE EXPLORATION AND PRODUCTION, LLC.
 LEASE NAME: JOYCE TRUST 2132 WELL NO: 1-11
 TOPOGRAPHY & VEGETATION: AGRICULTURAL - DRY LAND

ELEVATION:
2948

REFERENCE STAKES OR ALTERNATE LOCATION
 GOOD DRILL SITE? STAKES SET:
 BEST ACCESSIBILITY TO LOCATION: FROM SOUTH AND WEST BY PAVED AND GRAVEL ROADS
 DISTANCE & DIRECTION FROM HWY JCT OR TOWN: FROM GARDEN CITY, NORTH ON US HWY 83 ±17 MILES, THEN RIGHT (EAST) ON FRIEND ROAD ±4 MILES, THEN RIGHT (SOUTH) ON FIELD TRAIL FOR ±0.6 MILES TO SITE ON THE LEFT (EAST)

SURFACE WELL DATA TABLE	
DATUM:	<u>NAD 27</u>
LAT:	<u>38.242043758</u>
LONG:	<u>100.809302343</u>
LAT:	<u>N038° 14' 31.36"</u>
LONG:	<u>W100° 48' 33.49"</u>
STATE PLANE	
COORDINATES: (U.S. FEET)	
ZONE:	<u>KS SOUTH 1502</u>
X:	<u>1336819.1510</u>
Y:	<u>581837.8720</u>

DATE STAKED: 2013-03-25
 DATE OF DRAWING: 2013-03-27

CERTIFICATE:

I, MICHAEL D. KLEIN, A KANSAS LICENSED LAND SURVEYOR AND A AUTHORIZED AGENT OF BHC RHODES, DO HEREBY CERTIFY THAT THE SURFACE WELL LOCATION DESCRIBED HEREON WAS STAKED AT THE COORDINATES SHOWN IN THE DATA TABLE.

KANSAS LIC. NO. 778



BHC Rhodes Job No.: 016330.01.00
 Field: MILL Office: DLU

Joyce Trust 2132 1-11

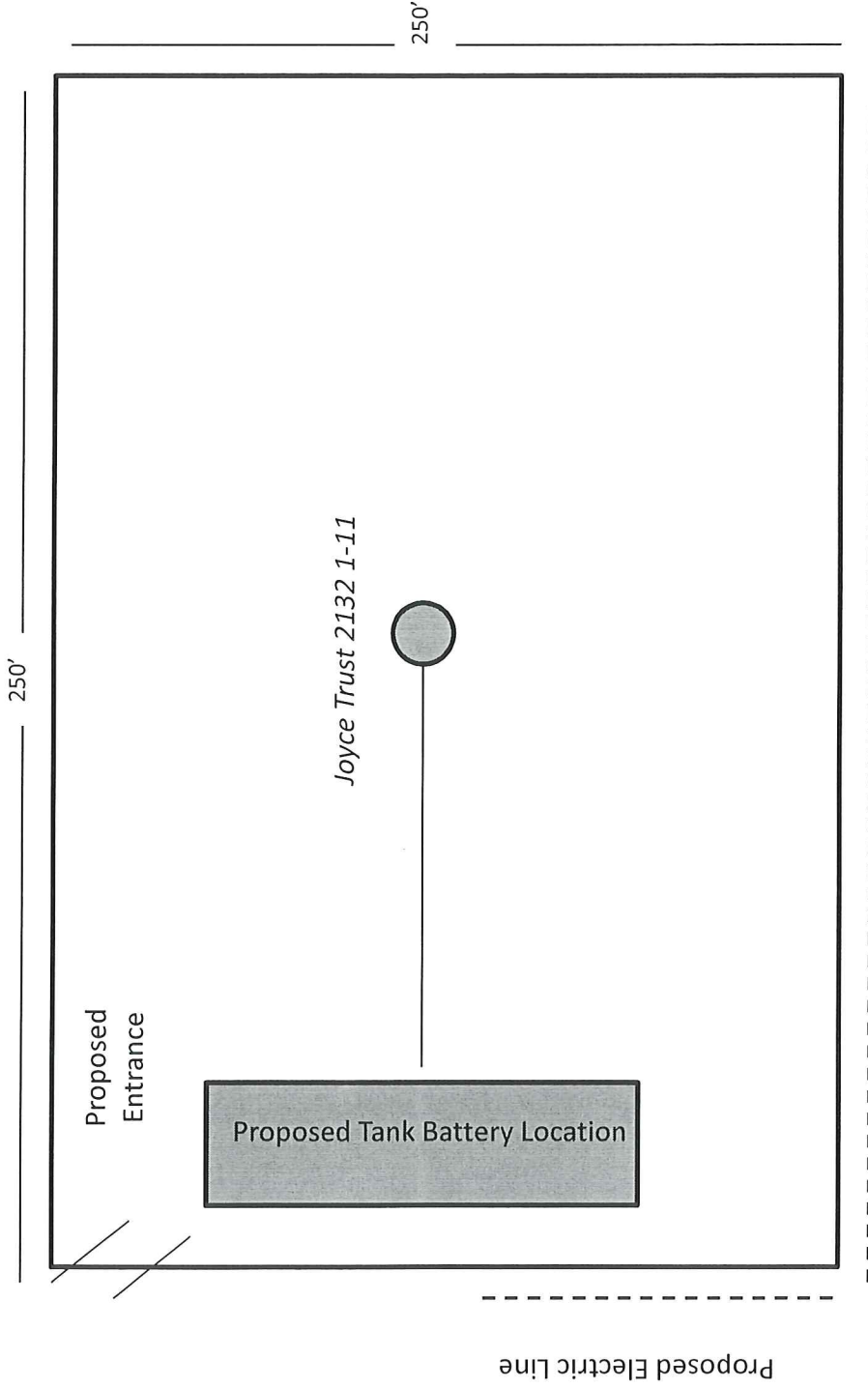



June 17, 2013

Lloyd E. Joyce or Pauline G. Joyce, Trustee
Under the Indenture of Trust of Pauline G. Joyce
Dated the 28th day of March, 1980
809 Davis Street
Garden City, KS 67846

Re: KSONA-1 NOTIFICATION

Please find attached a draft copy of the Permit to Drill currently pending with the KCC for approval. SandRidge Energy plans to drill the Joyce 2132 1-11 well located in Finney County, Kansas. You are listed as the contact for the current surface owner.

This notice is being provided pursuant to the Kansas Surface Owner Notice Act (House Bill 2032). If you have any questions, please contact us.

Sincerely,

Wanda Ledbetter
Regulatory Analyst

Attach.