

BHC RHODES

CIVIL ENGINEERS • SURVEYORS
 901 N. 8th Street, Suite 100 Kansas City, KS 66101 * p. (913) 371-5300 * f. (913) 371-2677
 BHC RHODES is a trademark of Brungardt Honomichl & Company, P.A.

COMANCHE County, Kansas 380' FSL & 2400' FWL Section 23 Township 31S Range 19W 6th P.M.

AVENUE D

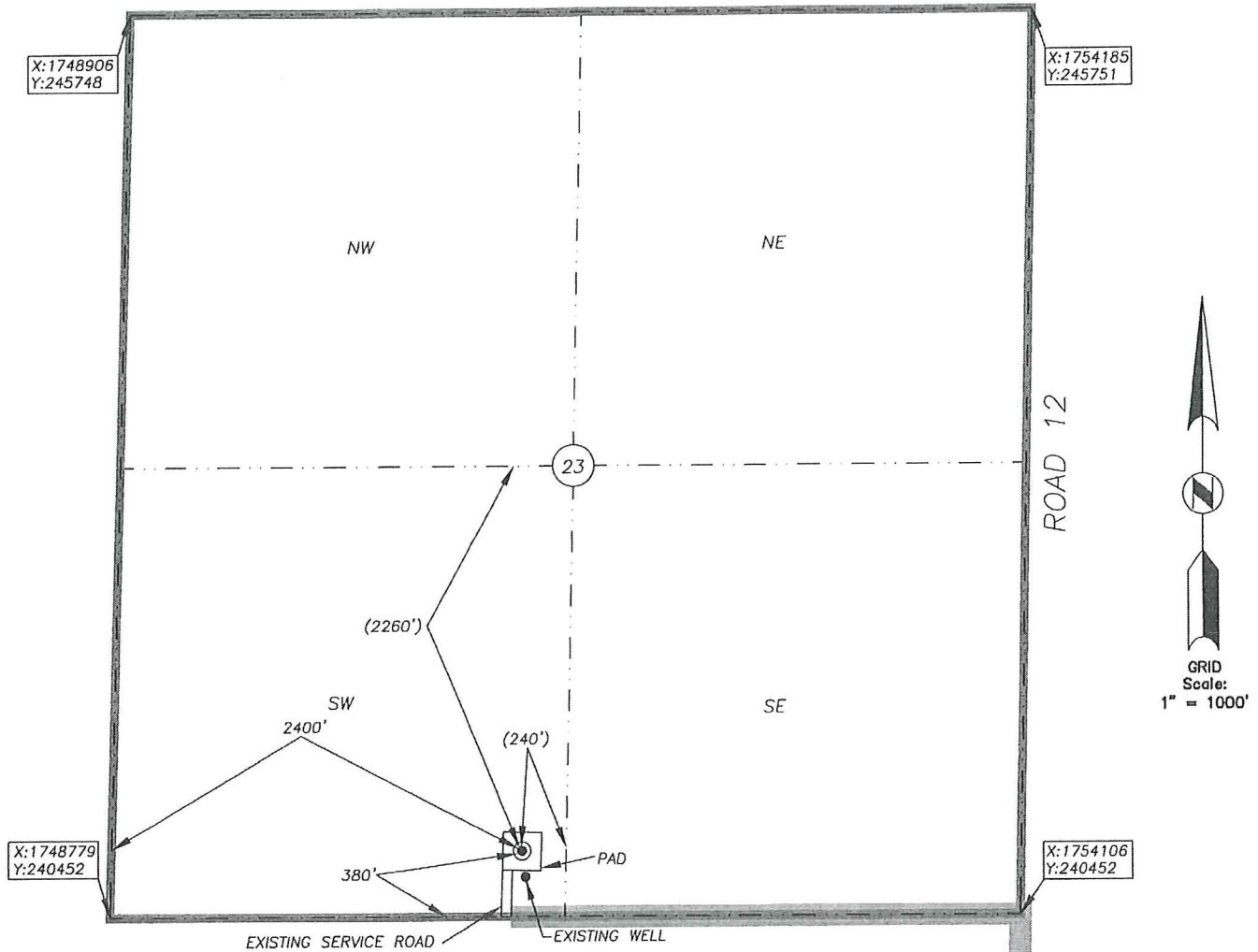

BOTTOM HOLE INFORMATION PROVIDED BY OPERATOR LISTED, NOT STAKED. SECTION COORDINATES ARE BASED ON OBSERVED POSSESSION EVIDENCE. DISTANCES SHOWN IN (PARENTHESIS) ARE CALCULATED BASED UPON THE QUARTER SECTION BEING 2640.00 FEET AND HAVE NOT BEEN MEASURED ON THE GROUND. PAD AND SERVICE ROAD LOCATIONS ARE SHOWN FOR GRAPHIC PURPOSES ONLY AND ARE NOT TO SCALE.

OPERATOR: SANDRIDGE EXPLORATION AND PRODUCTION, LLC.
 LEASE NAME: KELLY DANIELLE 3119 WELL NO: 2-23
 TOPOGRAPHY & VEGETATION: AGRICULTURAL-GRASSLAND

ELEVATION:
 2112

REFERENCE STAKES OR ALTERNATE LOCATION
 GOOD DRILL SITE? STAKES SET:
 BEST ACCESSIBILITY TO LOCATION: FROM THE SOUTH AND EAST PAVED AND GRAVELED ROADS
 DISTANCE & DIRECTION FROM HWY JCT OR TOWN: FROM THE CITY OF COLDWATER, NORTH ON HWY. 183 FOR ±2.5 MILES, THEN LEFT (WEST) ON ROAD F FOR ±1 MILE, THEN RIGHT (NORTH) ON ROAD 12 FOR ±1 MILE, THEN LEFT (WEST) FOLLOWING EXISTING SERVICE ROAD FOR ±0.6 MILES TO SITE ON THE RIGHT (NORTH).

SURFACE WELL DATA TABLE	
DATUM:	NAD 27
LAT:	37.324953024
LONG:	-99.355651083
LAT:	N037° 19' 29.83"
LONG:	W099° 21' 20.34"
STATE PLANE	
COORDINATES: (U.S. FEET)	
ZONE:	KS SOUTH 1502
X:	1751189.5910
Y:	240834.1200

DATE STAKED: 2013/06/05
 DATE OF DRAWING: 2013/06/06

CERTIFICATE:
 I, MICHAEL D. KLEIN, A KANSAS LICENSED LAND SURVEYOR AND A AUTHORIZED AGENT OF BHC RHODES, DO HEREBY CERTIFY THAT THE SURFACE WELL LOCATION DESCRIBED HEREON WAS STAKED AT THE COORDINATES SHOWN IN THE DATA TABLE.

KANSAS LIC. NO. 778



BHC Rhodes Job No.: 016330.01.20
 Field Office: DLU

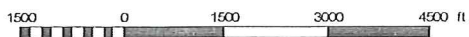
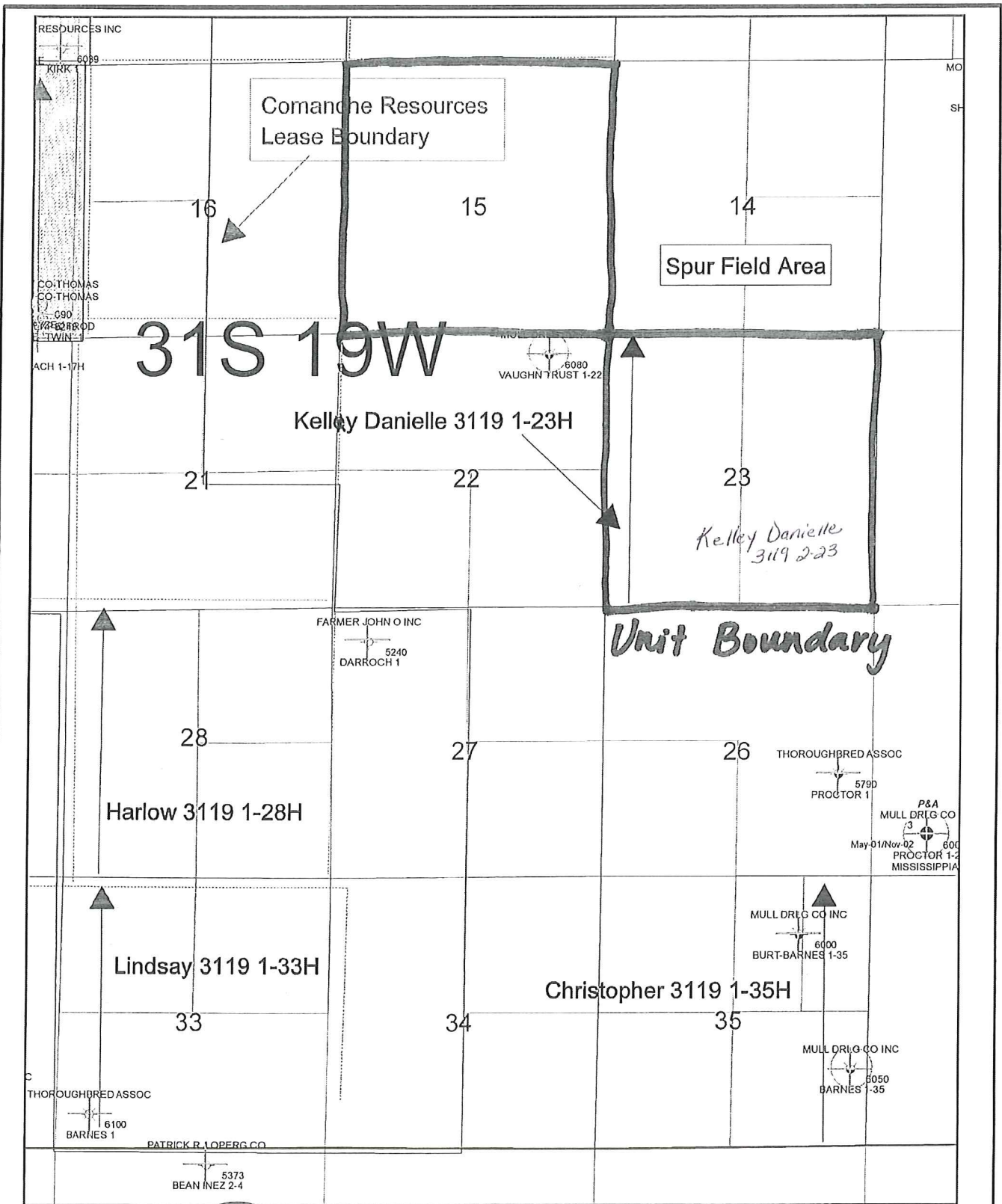

- Mississippi Gas Production
- Mississippi Oil Production

SANDRIDGE
 SERVICES
 Kelly Danielle 3119 1-23H
 23-1315 R15W
 Comanche County, KS
 Location/Production Map
 Date: 11/27/2017

Kelley Danielle 3119 2-23
Lease Information Sheet

Lease Description:

All of Sections 15 & 23, 34S - 19W
Comanche County, KS

Surface Owner:

SandRidge Exploration and Production, LLC
123 Robert S Kerr Avenue
Oklahoma City, OK 73102