

# Sections 17 & 20, T 25 S, R 9 W., Reno County, Kansas.

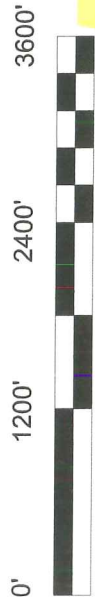
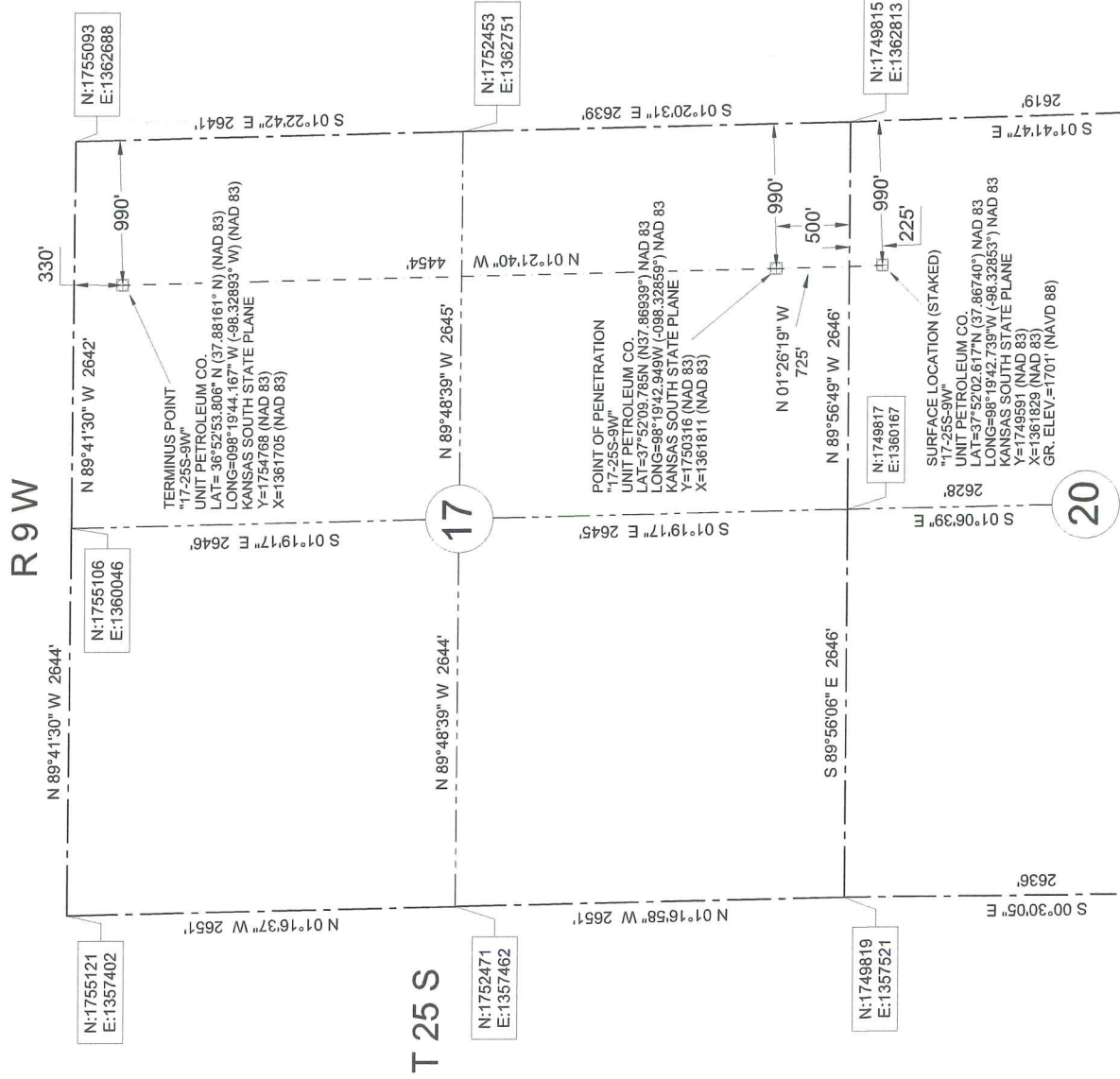

**48 HOURS BEFORE YOU DIG...**  
CALL KANSAS ONE-CALL  
1-800-344-7233

**KANSAS ONE-CALL SYSTEM**

Buried utilities are not necessarily shown. It is the contractor's responsibility to locate and preserve all utility services.

Contractor is responsible for contacting all utility companies prior to construction.

BEARINGS (NAD 83) KANSAS SOUTH STATE PLANE COORDINATES

**LEGEND**

- SECTION LINE
- - - - 1/4 SECTION LINE

**Description: Surface Hole Location Stake "17-25S-9W" situated 225 feet from the north section line and 990 feet from the east section line of Section 20, T 25 S, R 9 W., Reno County, Kansas.**

**Description: Point of Penetration "17-25S-9W" situated 500 feet from the south section line and 990 feet from the east section line of Section 17, T 25 S, R 9 W., Reno County, Kansas.**

**Description: Terminus Point "17-25S-9W" situated 330 feet from the north section line and 990 feet from the east section line of Section 17, T 25 S, R 9 W., Reno County, Kansas.**

We do hereby certify that this survey was done in accordance to records, maps and other information as provided to us by the client herein named and that great care was taken in the actual staking of this well and the determination of any obstacles thereupon. However, the accuracy of this survey is not guaranteed and if there appears to be any discrepancy, please notify us immediately.

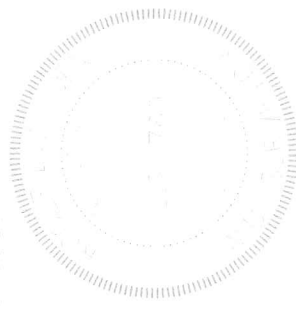

Survey is valid only if print has original seal and signature of surveyor present

**JIVIDENS LAND SURVEY CO., INC.**  
1210 19TH STREET / P.O. BOX 943  
WOODWARD, OKLAHOMA 73802  
Phone 580-256-7174 - Fax 580-256-3424  
roger@jvidenslandsurvey.com mlike@jvidenslandsurvey.com

Survey For:  
**Unit Petroleum Co.**  
P.O. Box 2726  
Woodward, OK 73802  
Attn: Jason Rummy

|          |  |          |        |
|----------|--|----------|--------|
| JOB      | DATE OF PLAT   | SCALE    | SHEET  |
| 118-13   | 04-22-2013   | 1"=1200' | 1 OF 5 |
| DRAWN BY | OKLA. CA #2064, EXP. 06/30/2013<br>KANSAS CA #143, EXP. 12/31/2014 |          |        |
| C.A.N.   |  |          |        |