

Proposed Plan of Construction
 Drussel E-2
 Sec 36 T25S-R33W
 Finney County, KS

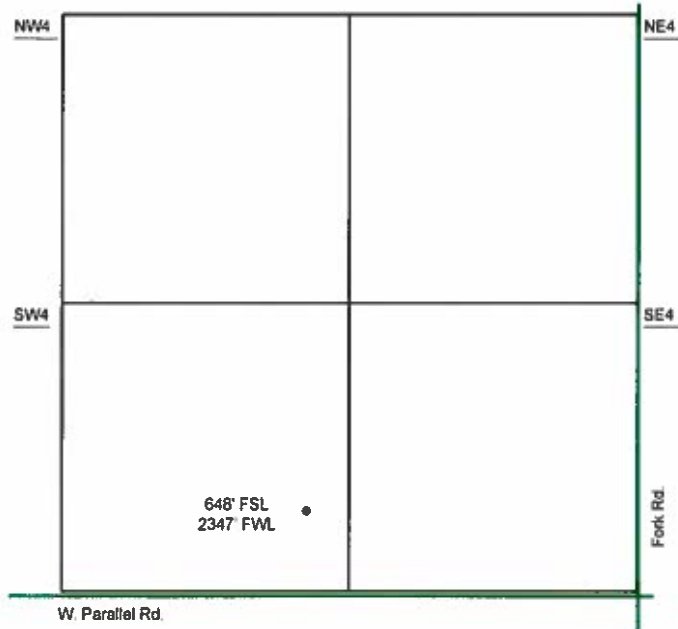

Sec 36 - T25S - R33W

The Tank Battery for the Drussel E-2 is located in the SE of the adjacent quarter.

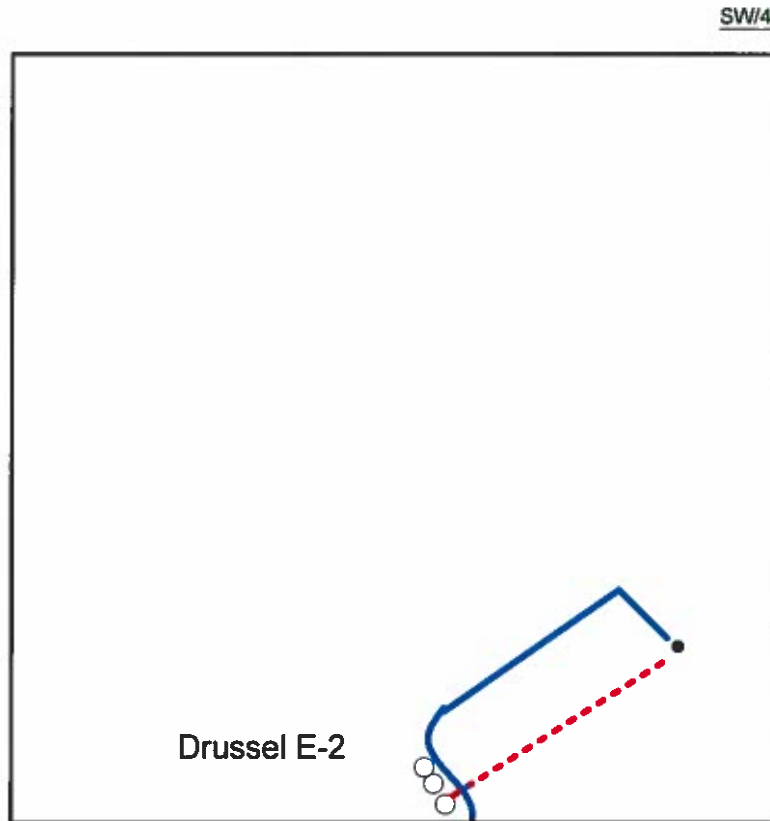

Proposed Details of
 SW/4 Sec 36 - T25S - R33W

Note-Drawing **Not** to Scale

Proposed Site Diagram
 Drussel E-2
 June 25, 2013

