

**NEW GULF OPERATING, LLC  
 STUCKY LEASE  
 NE.1/4, SECTION 22, T16S, R35W  
 WICHITA COUNTY, KANSAS**

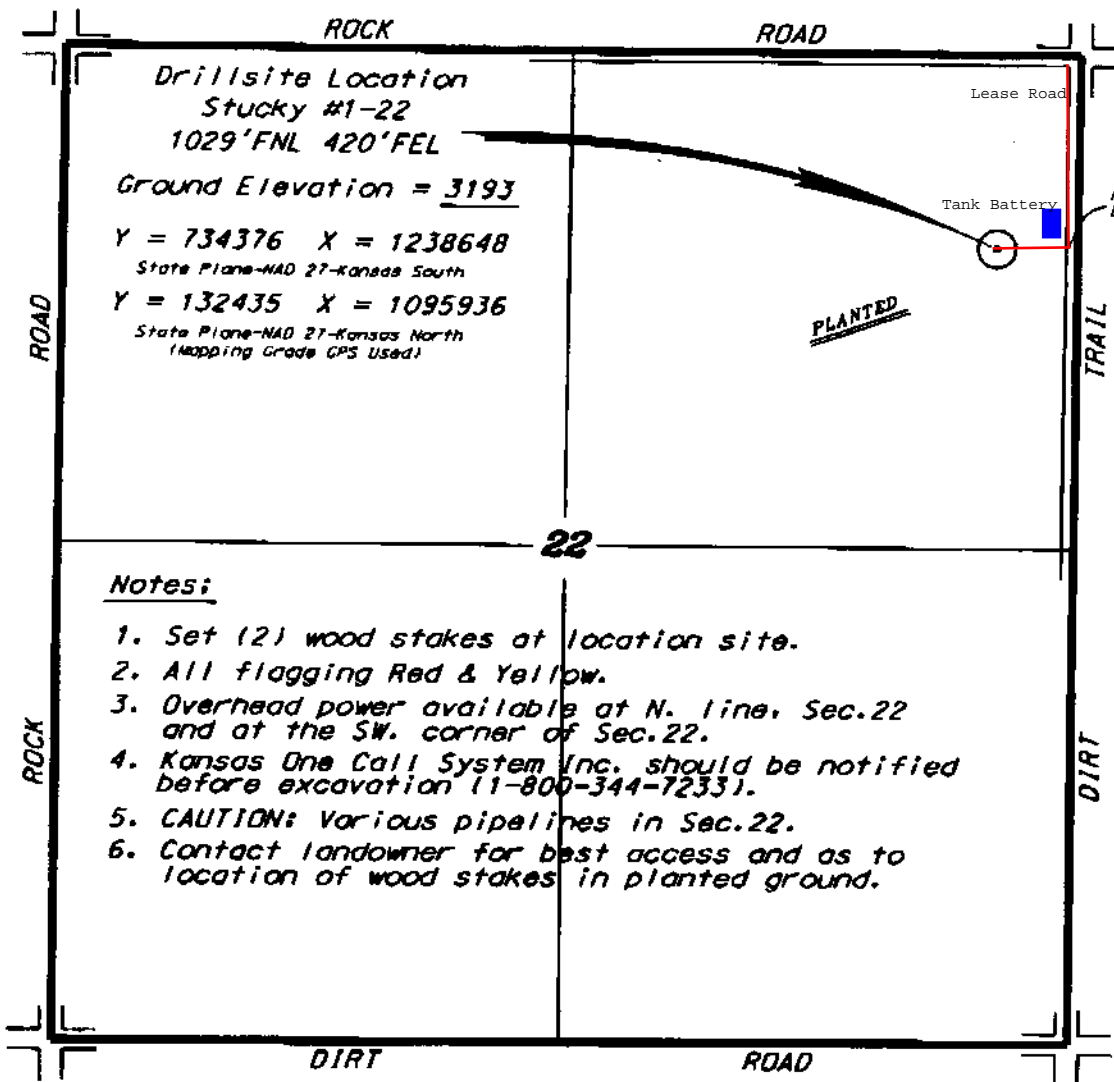

\*Ingress and egress to location as shown on this plot is per usage only and may not be legally gained for public use. Contact landowner, tenant and county road department for access.

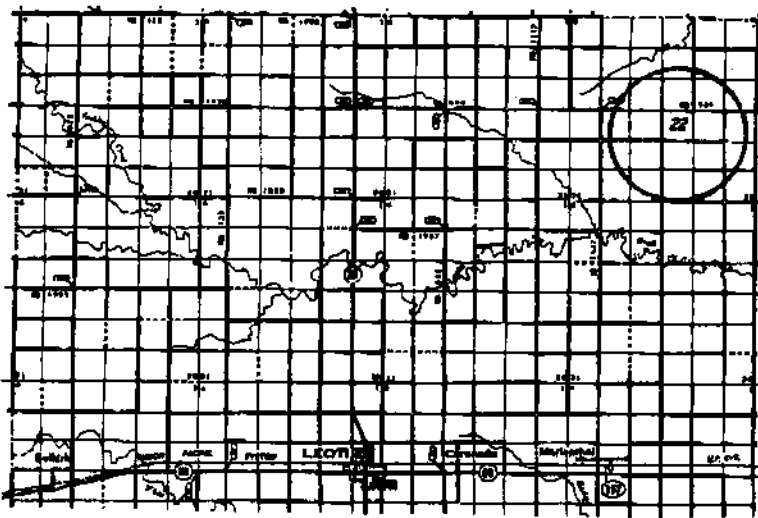
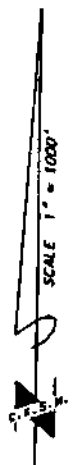

• Controlling data is based upon the best maps and photographs available to us and upon a regular section of land measuring 640 acres.  
 • Appropriate section lines were determined using the normal standards of care of oilfield surveyors practicing in the state of Kansas. The section corners, which establish the precise section lines, were not necessarily located, and the exact location of the drilling location in the section is not guaranteed. Therefore, the operator assuming this service and accepting this plot and all other services relying thereon agree to hold Central Kansas Oilfield Services, Inc., its officers and employees harmless from all claims, costs and expenses and hold written released from any liability from the intent or consequential damages.  
 • Elevations derived from National Geodetic Vertical Datum.

Date June 20, 2013