

Pro-Stake LLC
 Oil Field & Construction Site Staking
 P.O. Box 2324
 Garden City, Kansas 67846
 Office/Fax: (620) 276-6159
 Cell: (620) 272-1499

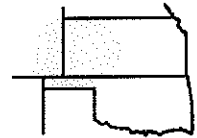

132724L
 PLAT NO.

10970
 INVOICE NO.

Richie Exploration, Inc.

#1 Durler 14D

OPERATOR

LEASE NAME

Ford County, KS

14 27s 24w
 Sec. Twp. Rng.

820' FSL - 945' FEL
 LOCATION SPOT

COUNTY

PROSPECT

SCALE: **1" = 1000'**
 DATE STAKED: **June 26th, 2013**
 MEASURED BY: **Ben R.**
 DRAWN BY: **Drew H.**
 AUTHORIZED BY: **Justin C.**



GR. ELEVATION: **2465.5'**

Directions: From the North side of Fort Dodge, Ks at the intersection of Hwy 400 & Sherdian St. South - Now go 1.8 miles E-SE on Hwy 400 - Now go 1.1 mile South on 117 Rd to the NE corner of section 14-27s-24w - Now go 0.8 mile South on 117 Rd to ingress Stake West into - Now go 945' West through wheat stubble into staked location.
 Final ingress must be verified with land owner or Operator.

*This drawing does not constitute a monumented survey or a land survey plat.
 This drawing is for construction purposes only.*

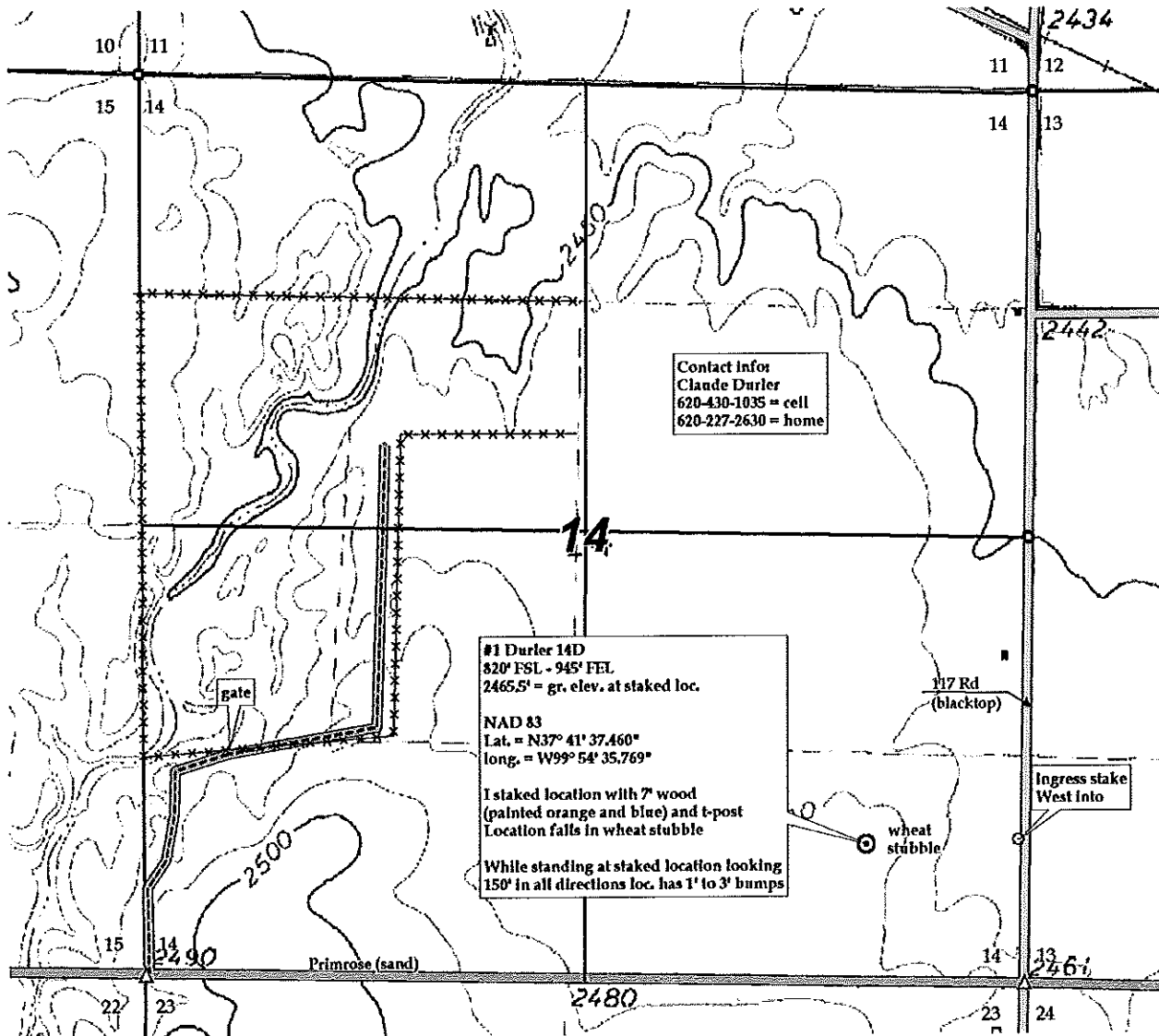

KANSAS SURFACE OWNER NOTIFICATION ACT

R 24 W

T
27
S

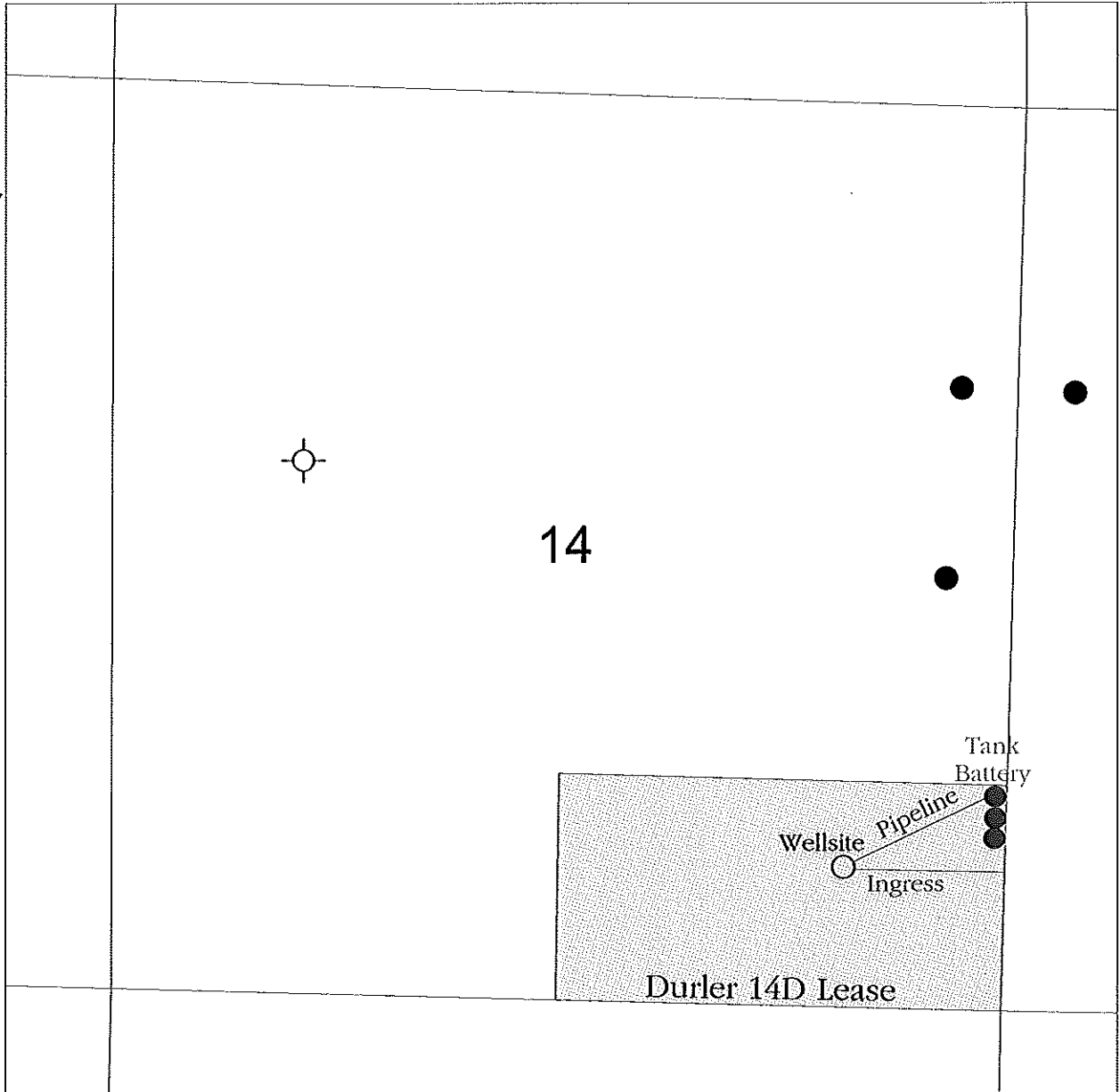

SCALE = 1 : 12,000 FORD COUNTY, KANSAS