

Proposed Plan of Construction

Devore E-2  
Sec 27 T26S-R33W  
Finney County, KS

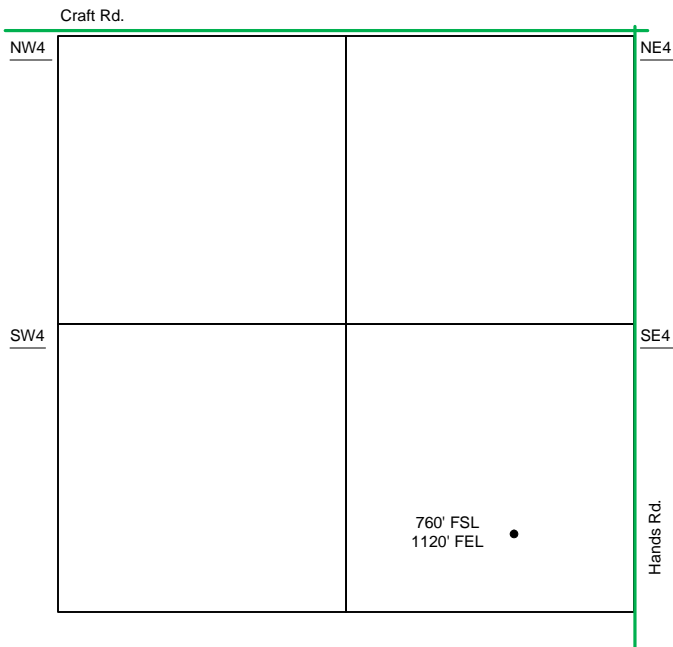

Sec 27 - T26S - R33W

SE/4

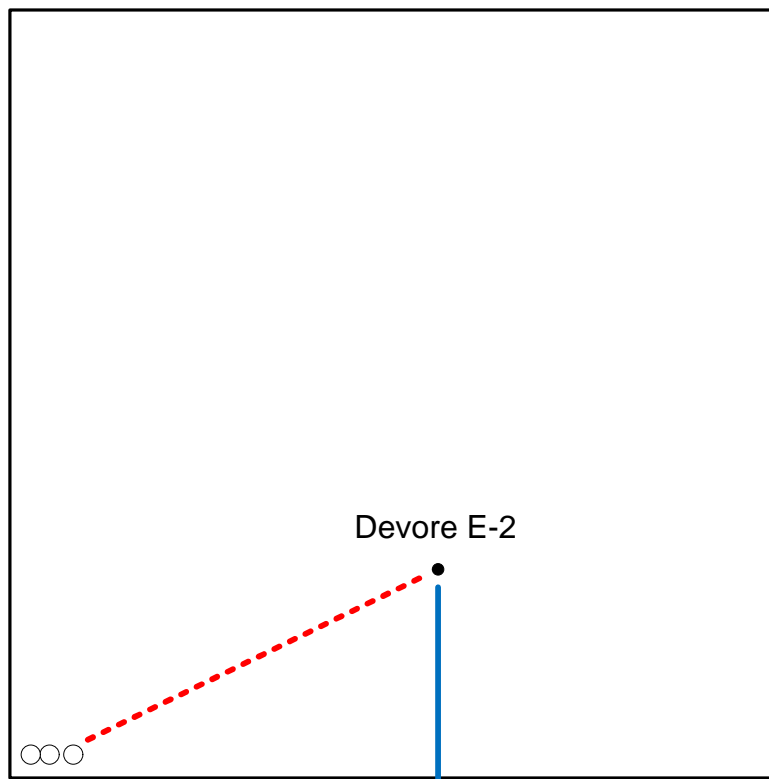

The Tank Battery for the Devore E-2 is located in the SW of the SE quarter.

- Well Location
- Proposed Lease Roads
- - - Proposed Pipeline
- Proposed Tank Battery
- Proposed Power Lines
- - - Existing Pipeline

Proposed Details of  
SE/4 Sec 27 -T26S -R33W

Note-Drawing **Not** to Scale

Proposed Site Diagram  
Devore E-2  
July 24, 2013

