



TEMPORARY ABANDONMENT WELL APPLICATION

All blanks must be complete

OPERATOR: License# _____
 Name: _____
 Address 1: _____
 Address 2: _____
 City: _____ State: _____ Zip: _____ + _____
 Contact Person: _____
 Phone: (_____) _____
 Contact Person Email: _____
 Field Contact Person: _____
 Field Contact Person Phone: (_____) _____

API No. 15- _____
 Spot Description: _____
 _____ - _____ - _____ - _____ Sec. _____ Twp. _____ S. R. _____ E W
 _____ feet from N / S Line of Section
 _____ feet from E / W Line of Section
 GPS Location: Lat: _____, Long: _____
(e.g. xx.xxxxx) (e.g. -xxx.xxxxx)
 Datum: NAD27 NAD83 WGS84
 County: _____ Elevation: _____ GL KB
 Lease Name: _____ Well #: _____
 Well Type: (check one) Oil Gas OG WSW Other: _____
 SWD Permit #: _____ ENHR Permit #: _____
 Gas Storage Permit #: _____
 Spud Date: _____ Date Shut-In: _____

	Conductor	Surface	Production	Intermediate	Liner	Tubing
Size						
Setting Depth						
Amount of Cement						
Top of Cement						
Bottom of Cement						

Casing Fluid Level from Surface: _____ How Determined? _____ Date: _____
 Casing Squeeze(s): _____ to _____ w / _____ sacks of cement, _____ to _____ w / _____ sacks of cement. Date: _____
(top) (bottom) (top) (bottom)
 Do you have a valid Oil & Gas Lease? Yes No
 Depth and Type: Junk in Hole at _____ Tools in Hole at _____ Casing Leaks: Yes No Depth of casing leak(s): _____
(depth) (depth)
 Type Completion: ALT. I ALT. II Depth of: DV Tool: _____ w / _____ sacks of cement Port Collar: _____ w / _____ sack of cement
(depth) (depth)
 Packer Type: _____ Size: _____ Inch Set at: _____ Feet
 Total Depth: _____ Plug Back Depth: _____ Plug Back Method: _____

Geological Data:

Formation Name	Formation Top	Formation Base	Completion Information
1. _____	At: _____	to _____ Feet	Perforation Interval _____ to _____ Feet or Open Hole Interval _____ to _____ Feet
2. _____	At: _____	to _____ Feet	Perforation Interval _____ to _____ Feet or Open Hole Interval _____ to _____ Feet

UNDER PENALTY OF PERJURY I HEREBY ATTEST THAT THE INFORMATION CONTAINED HEREIN IS TRUE AND CORRECT TO THE BEST OF MY KNOWLEDGE

Submitted Electronically

Do NOT Write in This Space - KCC USE ONLY	Date Tested: _____	Results: _____	Date Plugged: _____	Date Repaired: _____	Date Put Back in Service: _____
	Review Completed by: _____ Comments: _____				
TA Approved: <input type="checkbox"/> Yes <input type="checkbox"/> Denied Date: _____					

Mail to the Appropriate KCC Conservation Office:

	KCC District Office #1 - 210 E. Frontview, Suite A, Dodge City, KS 67801	Phone 620.225.8888
	KCC District Office #2 / UPGS - 3450 N. Rock Road, Building 600, Suite 601, Wichita, KS 67226	Phone 316.630.4000
	KCC District Office #3 - 1500 SW Seventh Steet, Chanute, KS 66720	Phone 620.432.2300
	KCC District Office #4 - 2301 E. 13th Street, Hays, KS 67601-2651	Phone 785.625.0550

Group: Garden City TAD Well: Garden DI-21 (acquired on: 07/17/13 11:13:33)

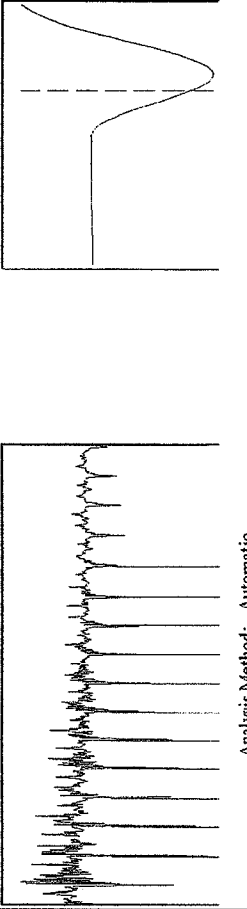
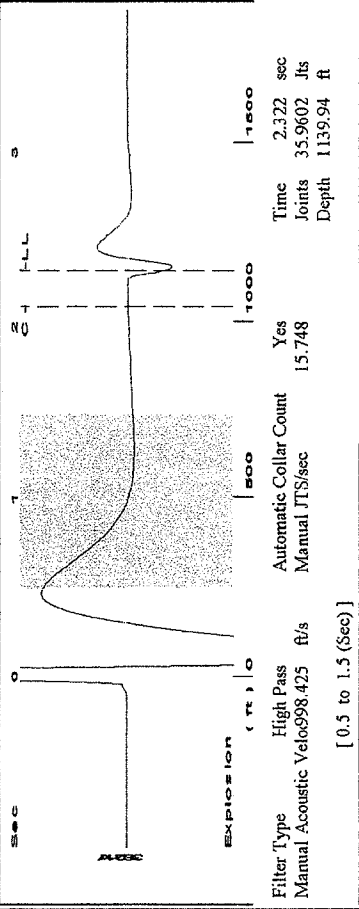

Filter Type High Pass Automatic Collar Count Yes
 Manual Acoustic Velocity 981.858 ft/s Manual JTS/sec 15.748
 Time 2.322 sec
 Joints 35.9602 Jts
 Depth 1139.94 ft

[0.5 to 1.5 (Sec)]

Analysis Method: Automatic

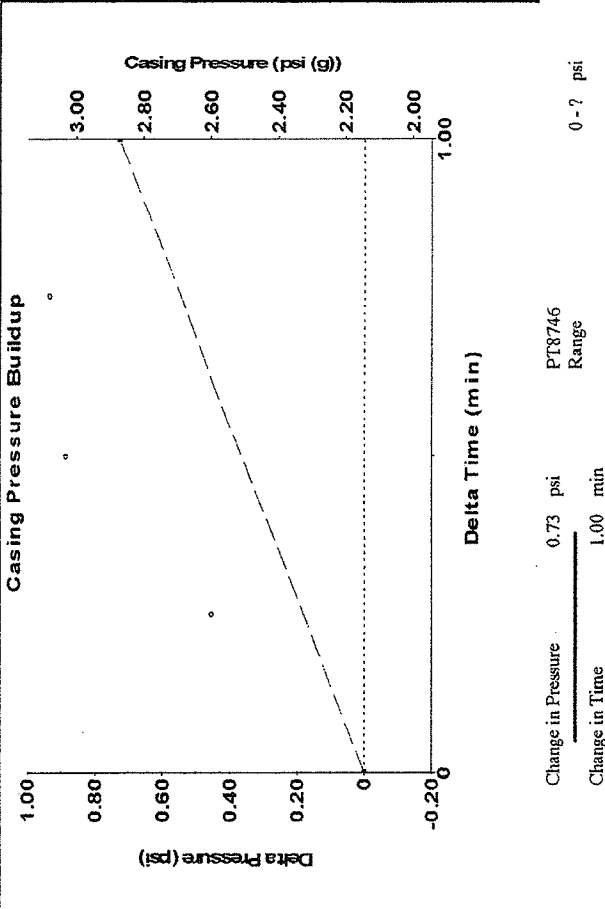

Change in Pressure 0.73 psi
 Change in Time 1.00 min
 PT8746 Range

Group: Garden City TAD Well: Garden DI-21 (acquired on: 07/17/13 11:13:33)

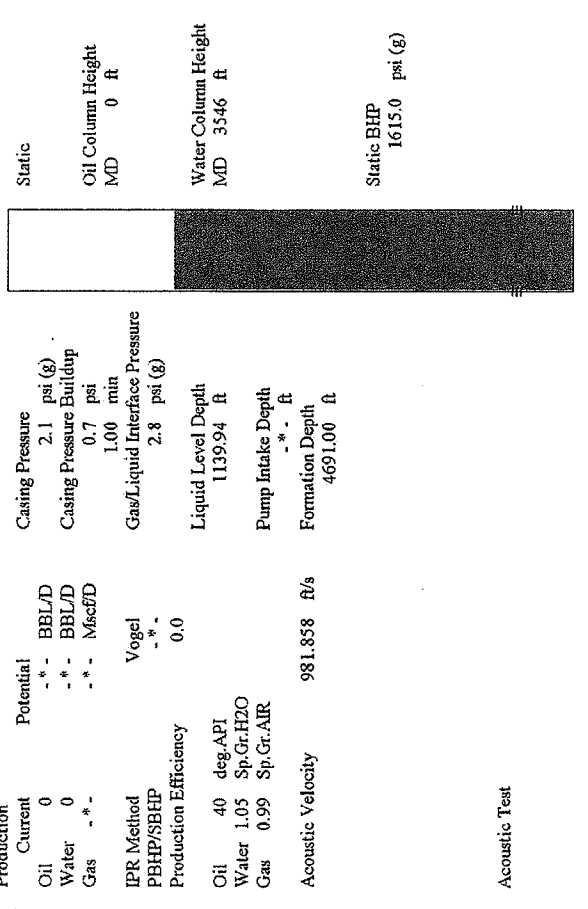

Production Current 0
 Oil - * - BBL/D
 Water 0 - * - BBL/D
 Gas - * - Mscf/D
 IPR Method Vogel
 PBHP/SBHP - * -
 Production Efficiency 0.0
 Oil 40 deg-API
 Water 1.05 Sp.Gr.H2O
 Gas 0.99 Sp.Gr.AIR
 Acoustic Velocity 981.858 ft/s
 Casing Pressure 2.1 psi (g)
 Casing Pressure Buildup 0.7 psi
 Gas/Liquid Interface Pressure 1.00 min
 2.8 psi (g)
 Liquid Level Depth 1139.94 ft
 Pump Intake Depth - * - ft
 Formation Depth 4691.00 ft

Static
 Oil Column Height MD 0 ft
 Water Column Height MD 3546 ft
 Static BHP 1615.0 psi (g)

Group: Garden City TAD Well: Garden DI-21 (acquired on: 07/17/13 11:13:33)

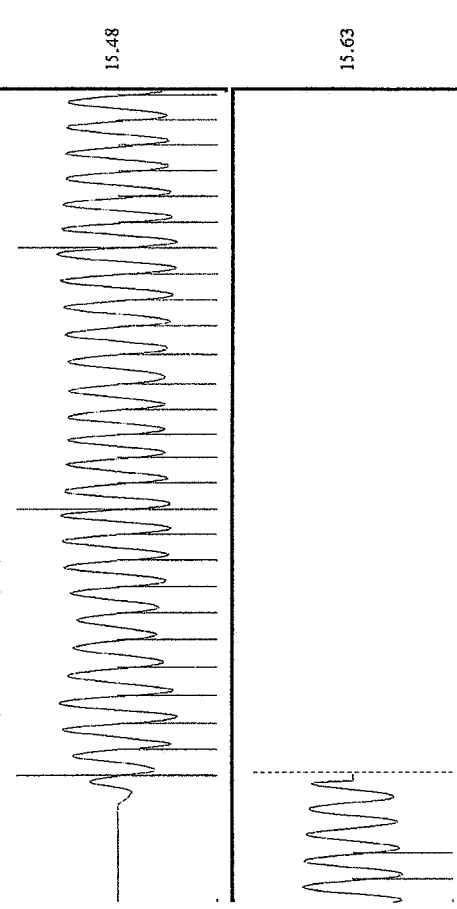

Acoustic Velocity 981.858 ft/s
 Joints Per Second 15.4867 Jts/sec
 Depth to liquid level 1139.94 ft
 Automatic Collar Count Yes
 Joints counted 28
 Joints to liquid level 35.9602
 Filter Width 13.748
 Time to 1st Collar 0.312
 17.748
 2.12