



For KCC Use:
 Effective Date: _____
 District # _____
 SGA? Yes No

KANSAS CORPORATION COMMISSION 1153048
 OIL & GAS CONSERVATION DIVISION

Form C-1
 March 2010

Form must be Typed
Form must be Signed
All blanks must be Filled

NOTICE OF INTENT TO DRILL

Must be approved by KCC five (5) days prior to commencing well

Form KSONA-1, Certification of Compliance with the Kansas Surface Owner Notification Act, MUST be submitted with this form.

Expected Spud Date: _____
month day year

Spot Description: _____

OPERATOR: License# _____

_____ - _____ - _____ Sec. _____ Twp. _____ S. R. _____ E W
(Q/Q/Q/Q) _____ feet from N / S Line of Section

Name: _____

_____ feet from E / W Line of Section

Address 1: _____

Is SECTION: Regular Irregular?

Address 2: _____

(Note: Locate well on the Section Plat on reverse side)

City: _____ State: _____ Zip: _____ + _____

County: _____

Contact Person: _____

Lease Name: _____ Well #: _____

Phone: _____

Field Name: _____

CONTRACTOR: License# _____

Is this a Prorated / Spaced Field? Yes No

Name: _____

Target Formation(s): _____

Well Drilled For: **Well Class:** **Type Equipment:**

<input type="checkbox"/> Oil	<input type="checkbox"/> Enh Rec	<input type="checkbox"/> Infield	<input type="checkbox"/> Mud Rotary
<input type="checkbox"/> Gas	<input type="checkbox"/> Storage	<input type="checkbox"/> Pool Ext.	<input type="checkbox"/> Air Rotary
	<input type="checkbox"/> Disposal	<input type="checkbox"/> Wildcat	<input type="checkbox"/> Cable

Seismic ; _____ # of Holes Other

Other: _____

Operator: _____

Well Name: _____

Original Completion Date: _____ Original Total Depth: _____

Directional, Deviated or Horizontal wellbore? Yes No

If Yes, true vertical depth: _____

Bottom Hole Location: _____

KCC DKT #: _____

Nearest Lease or unit boundary line (in footage): _____

Ground Surface Elevation: _____ feet MSL

Water well within one-quarter mile: Yes No

Public water supply well within one mile: Yes No

Depth to bottom of fresh water: _____

Depth to bottom of usable water: _____

Surface Pipe by Alternate: I II

Length of Surface Pipe Planned to be set: _____

Length of Conductor Pipe (if any): _____

Projected Total Depth: _____

Formation at Total Depth: _____

Water Source for Drilling Operations:

Well Farm Pond Other: _____

DWR Permit #: _____

(Note: Apply for Permit with DWR)

Will Cores be taken? Yes No

If Yes, proposed zone: _____

AFFIDAVIT

The undersigned hereby affirms that the drilling, completion and eventual plugging of this well will comply with K.S.A. 55 et. seq.

It is agreed that the following minimum requirements will be met:

1. Notify the appropriate district office **prior** to spudding of well;
2. A copy of the approved notice of intent to drill **shall be** posted on each drilling rig;
3. The minimum amount of surface pipe as specified below **shall be set** by circulating cement to the top; in all cases surface pipe **shall be set** through all unconsolidated materials plus a minimum of 20 feet into the underlying formation.
4. If the well is dry hole, an agreement between the operator and the district office on plug length and placement is necessary **prior to plugging**;
5. The appropriate district office will be notified before well is either plugged or production casing is cemented in;
6. If an ALTERNATE II COMPLETION, production pipe shall be cemented from below any usable water to surface within **120 DAYS** of spud date. Or pursuant to Appendix "B" - Eastern Kansas surface casing order #133,891-C, which applies to the KCC District 3 area, alternate II cementing must be completed within 30 days of the spud date or the well shall be plugged. **In all cases, NOTIFY district office** prior to any cementing.

Submitted Electronically

For KCC Use ONLY

API # 15 - _____

Conductor pipe required _____ feet

Minimum surface pipe required _____ feet per ALT. I II

Approved by: _____

This authorization expires: _____
(This authorization void if drilling not started within 12 months of approval date.)

Spud date: _____ Agent: _____

Remember to:

- File Certification of Compliance with the Kansas Surface Owner Notification Act (KSONA-1) with Intent to Drill;
- File Drill Pit Application (form CDP-1) with Intent to Drill;
- File Completion Form ACO-1 within 120 days of spud date;
- File acreage attribution plat according to field proration orders;
- Notify appropriate district office 48 hours prior to workover or re-entry;
- Submit plugging report (CP-4) after plugging is completed (within 60 days);
- Obtain written approval before disposing or injecting salt water.
- If well will not be drilled or permit has expired (See: authorized expiration date) please check the box below and return to the address below.

Well will not be drilled or Permit Expired Date: _____

Signature of Operator or Agent: _____

W

For KCC Use ONLY

API # 15 - _____

IN ALL CASES PLOT THE INTENDED WELL ON THE PLAT BELOW

In all cases, please fully complete this side of the form. Include items 1 through 5 at the bottom of this page.

Operator: _____

Lease: _____

Well Number: _____

Field: _____

Number of Acres attributable to well: _____

QTR/QTR/QTR/QTR of acreage: _____ - _____ - _____ - _____

Location of Well: County: _____

_____ feet from N / S Line of Section

_____ feet from E / W Line of Section

Sec. _____ Twp. _____ S. R. _____ E W

Is Section: Regular or Irregular

If Section is Irregular, locate well from nearest corner boundary.

Section corner used: NE NW SE SW

PLAT

Show location of the well. Show footage to the nearest lease or unit boundary line. Show the predicted locations of lease roads, tank batteries, pipelines and electrical lines, as required by the Kansas Surface Owner Notice Act (House Bill 2032). You may attach a separate plat if desired.

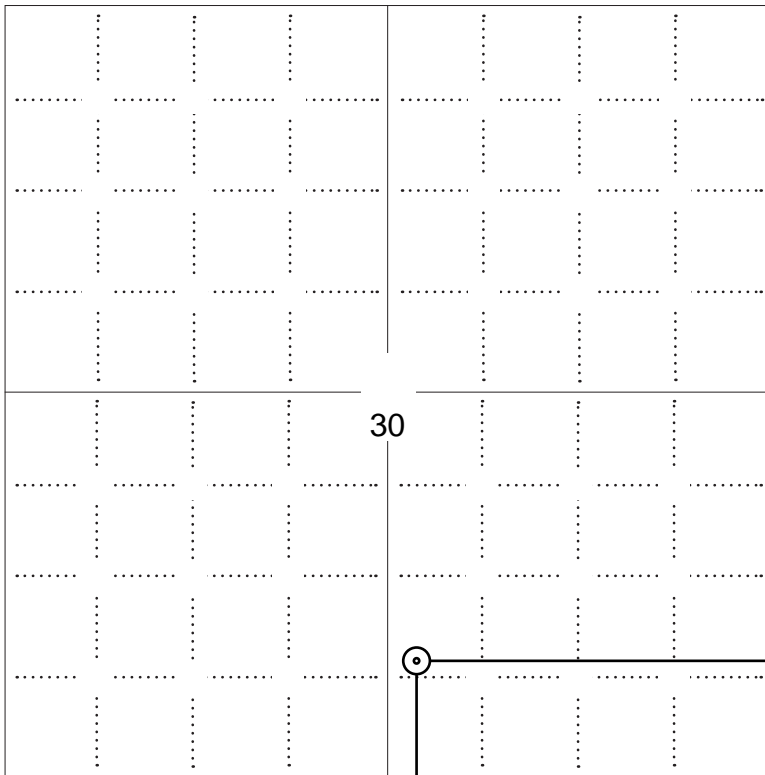

LEGEND

- Well Location
- Tank Battery Location
- Pipeline Location
- Electric Line Location
- Lease Road Location

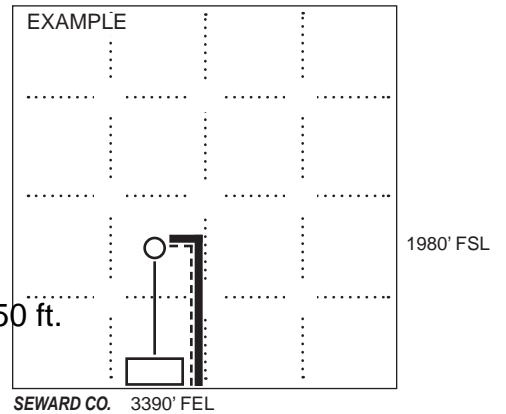

NOTE: In all cases locate the spot of the proposed drilling locaton.

800 ft.

In plotting the proposed location of the well, you must show:

1. The manner in which you are using the depicted plat by identifying section lines, i.e. 1 section, 1 section with 8 surrounding sections, 4 sections, etc.
2. The distance of the proposed drilling location from the south / north and east / west outside section lines.
3. The distance to the nearest lease or unit boundary line (in footage).
4. If proposed location is located within a prorated or spaced field a certificate of acreage attribution plat must be attached: (C0-7 for oil wells; CG-8 for gas wells).
5. The predicted locations of lease roads, tank batteries, pipelines, and electrical lines.



APPLICATION FOR SURFACE PIT

Submit in Duplicate

Operator Name:		License Number:	
Operator Address:			
Contact Person:		Phone Number:	
Lease Name & Well No.:		Pit Location (QQQQ): _____-_____-_____-_____	
Type of Pit: <input type="checkbox"/> Emergency Pit <input type="checkbox"/> Burn Pit <input type="checkbox"/> Settling Pit <input type="checkbox"/> Drilling Pit <input type="checkbox"/> Workover Pit <input type="checkbox"/> Haul-Off Pit <i>(If WP Supply API No. or Year Drilled)</i>		Pit is: <input type="checkbox"/> Proposed <input type="checkbox"/> Existing If Existing, date constructed: _____ Pit capacity: _____ (bbls)	
Is the pit located in a Sensitive Ground Water Area? <input type="checkbox"/> Yes <input type="checkbox"/> No		Chloride concentration: _____ mg/l <i>(For Emergency Pits and Settling Pits only)</i>	
Is the bottom below ground level? <input type="checkbox"/> Yes <input type="checkbox"/> No		Artificial Liner? <input type="checkbox"/> Yes <input type="checkbox"/> No	
How is the pit lined if a plastic liner is not used?			
Pit dimensions (all but working pits): _____ Length (feet) _____ Width (feet) <input type="checkbox"/> N/A: Steel Pits Depth from ground level to deepest point: _____ (feet) <input type="checkbox"/> No Pit			
If the pit is lined give a brief description of the liner material, thickness and installation procedure.		Describe procedures for periodic maintenance and determining liner integrity, including any special monitoring.	
Distance to nearest water well within one-mile of pit: _____ feet Depth of water well _____ feet		Depth to shallowest fresh water _____ feet. Source of information: <input type="checkbox"/> measured <input type="checkbox"/> well owner <input type="checkbox"/> electric log <input type="checkbox"/> KDWR	
Emergency, Settling and Burn Pits ONLY: Producing Formation: _____ Number of producing wells on lease: _____ Barrels of fluid produced daily: _____ Does the slope from the tank battery allow all spilled fluids to flow into the pit? <input type="checkbox"/> Yes <input type="checkbox"/> No		Drilling, Workover and Haul-Off Pits ONLY: Type of material utilized in drilling/workover: _____ Number of working pits to be utilized: _____ Abandonment procedure: _____ _____ Drill pits must be closed within 365 days of spud date.	
Submitted Electronically			

KCC OFFICE USE ONLY			
<input type="checkbox"/> Liner <input type="checkbox"/> Steel Pit <input type="checkbox"/> RFAC <input type="checkbox"/> RFAS			
Date Received: _____ Permit Number: _____ Permit Date: _____ Lease Inspection: <input type="checkbox"/> Yes <input type="checkbox"/> No			



CERTIFICATION OF COMPLIANCE WITH THE KANSAS SURFACE OWNER NOTIFICATION ACT

This form must be submitted with all Forms C-1 (Notice of Intent to Drill); CB-1 (Cathodic Protection Borehole Intent); T-1 (Request for Change of Operator Transfer of Injection or Surface Pit Permit); and CP-1 (Well Plugging Application). Any such form submitted without an accompanying Form KSONA-1 will be returned.

Select the corresponding form being filed: C-1 (Intent) CB-1 (Cathodic Protection Borehole Intent) T-1 (Transfer) CP-1 (Plugging Application)

OPERATOR: License # _____
Name: _____
Address 1: _____
Address 2: _____
City: _____ State: _____ Zip: _____ + _____
Contact Person: _____
Phone: (_____) _____ Fax: (_____) _____
Email Address: _____

Well Location:
____ - ____ - ____ - ____ Sec. ____ Twp. ____ S. R. ____ East West
County: _____
Lease Name: _____ Well #: _____

If filing a Form T-1 for multiple wells on a lease, enter the legal description of the lease below:

Surface Owner Information:

Name: _____
Address 1: _____
Address 2: _____
City: _____ State: _____ Zip: _____ + _____

When filing a Form T-1 involving multiple surface owners, attach an additional sheet listing all of the information to the left for each surface owner. Surface owner information can be found in the records of the register of deeds for the county, and in the real estate property tax records of the county treasurer.

If this form is being submitted with a Form C-1 (Intent) or CB-1 (Cathodic Protection Borehole Intent), you must supply the surface owners and the KCC with a plat showing the predicted locations of lease roads, tank batteries, pipelines, and electrical lines. The locations shown on the plat are preliminary non-binding estimates. The locations may be entered on the Form C-1 plat, Form CB-1 plat, or a separate plat may be submitted.

Select one of the following:

- I certify that, pursuant to the Kansas Surface Owner Notice Act (House Bill 2032), I have provided the following to the surface owner(s) of the land upon which the subject well is or will be located: 1) a copy of the Form C-1, Form CB-1, Form T-1, or Form CP-1 that I am filing in connection with this form; 2) if the form being filed is a Form C-1 or Form CB-1, the plat(s) required by this form; and 3) my operator name, address, phone number, fax, and email address.
- I have not provided this information to the surface owner(s). I acknowledge that, because I have not provided this information, the KCC will be required to send this information to the surface owner(s). To mitigate the additional cost of the KCC performing this task, I acknowledge that I am being charged a \$30.00 handling fee, payable to the KCC, which is enclosed with this form.

If choosing the second option, submit payment of the \$30.00 handling fee with this form. If the fee is not received with this form, the KSONA-1 form and the associated Form C-1, Form CB-1, Form T-1, or Form CP-1 will be returned.

I Submitted Electronically

MID-CONTINENT ENERGY OPERATING COMPANY
Kalbach LEASE
 S. 1/2, SECTION 30, T16S, R36W
 WICHITA COUNTY, KANSAS

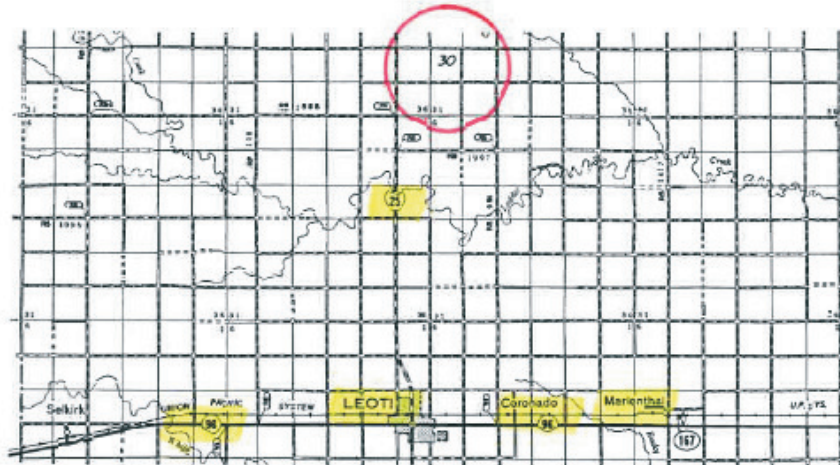
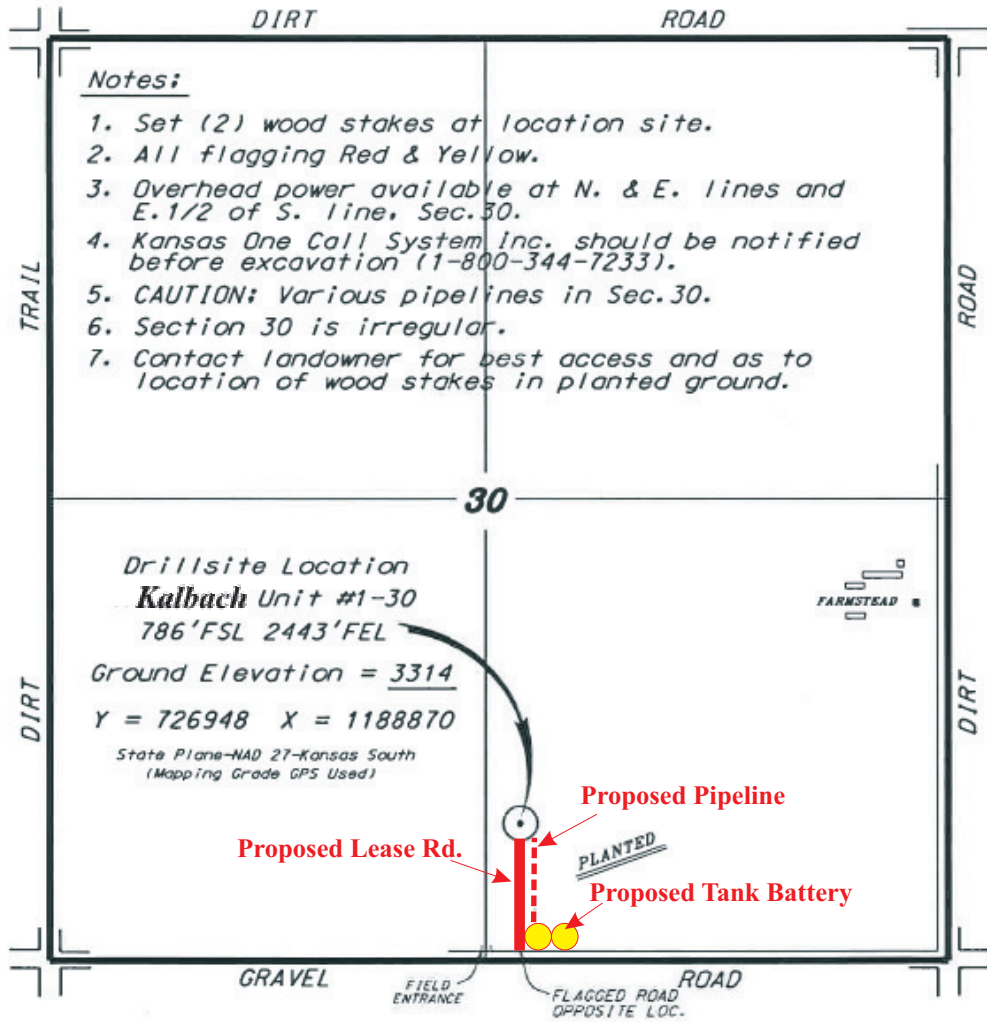

Mid-Continent Energy
 Operating Company

WICHITA EXPLORATION AREA

Kalbach Unit #1-30
 Survey Plat

Wichita County, Kansas

100 West 5th, Suite 450, Tulsa, Oklahoma 74103
 (918) 587-6363 Fax (918) 592-0843

PHOTOCOPIED

PAID UP OIL AND GAS LEASE

INDEXED ✓
DIRECT ✓
INDIRECT ✓
NUMERICAL ✓



DOC # 103

STATE OF KANSAS } ss.
WICHITA COUNTY }
THIS INSTRUMENT WAS FILED FOR
RECORD ON 4th DAY OF October
A.D. 2010 AT 11:15 O'CLOCK A.M.
AND DULY RECORDED IN BOOK 48
ON PAGE 319-314 FEE \$ 16.00 pd.
Cynthia Johnson
REGISTER OF DEEDS
By: Heather Spinkholder, Deputy

PROD 88 (REV 10/92)

THIS LEASE AGREEMENT is made as of the 8th day of September, 2010, between Galen L. Kalbach, a single person, 1136 N. County Rd. 14 Marienthal, KS 6786, as Lessor (whether one or more) and PARAMOUNT LAND, INC., P.O. BOX 1278 Cimarron, KS 67835, as Lessee.

1. **Description.** Lessor in consideration of Ten (\$10.00) and more dollars and other good and valuable consideration, in hand paid and the covenants herein contained, hereby grants, leases and lets exclusively to Lessee the following described land, hereinafter called leased premises:

**Township 16 South, Range 36 West
Section 30: The E/2**

in the county of WICHITA, State of KANSAS, containing 320.00 gross acres, more or less (including any interests therein which Lessor may hereafter acquire by reversion, prescription or otherwise), for the purpose of exploring for, developing, producing and marketing oil and gas, along with all hydrocarbon and nonhydrocarbon substances produced in association therewith. The term "gas" as used herein includes helium, carbon dioxide and other commercial gases, as well as hydrocarbon gases. In addition to the above-described land, this lease and the term "leased premises" also covers accretions and any small strips or parcels of land now or hereafter owned by Lessor which are contiguous or adjacent to the above-described land, and, in consideration of the aforementioned cash bonus, Lessor agrees to execute at Lessee's request any additional or supplemental instruments for a more complete or accurate description of the land so covered. For the purpose of determining the amount of any shut-in royalties hereunder, the number of gross acres above specified shall be deemed correct, whether actually more or less.

2. **Term of Lease.** This lease, which is a "paid-up" lease requiring no rentals, shall be in force for a primary term of **Three (3) years** from the date hereof, and for as long thereafter as oil or gas or other substances covered hereby are produced in paying quantities from the leased premises or from lands pooled therewith or this lease is otherwise maintained in effect pursuant to the provisions hereof.

3. **Royalty Payment.** Royalties on oil, gas and other substances produced and saved hereunder shall be paid by Lessee to Lessor as follows: (a) For oil and other liquid hydrocarbons separated at Lessee's separator facilities, the royalty shall be **three-sixteenths (3/16th)** of such production, to be delivered at Lessee's option to Lessor at the wellhead or to Lessor's credit at the oil purchaser's transportation facilities, less a proportionate part of ad valorem taxes and production, severance or other excise taxes and the costs incurred by Lessee in delivering, treating or otherwise marketing such oil or other liquid hydrocarbons, provided that Lessee shall have the continuing right to sell such production to itself or an affiliate at the wellhead market price then prevailing in the same field (or if there is no such price then prevailing in the same field, then in the nearest field in which there is such a prevailing price) for production of similar grade and gravity; (b) for gas (including casinghead gas) and all other substances covered hereby, the royalty shall be **three-sixteenths (3/16th)** of the proceeds realized by Lessee from the sale thereof, less a proportionate part of ad valorem taxes and production, severance, or other excise taxes and the costs incurred by Lessee in delivering, processing or otherwise marketing such gas or other substances, provided that Lessee shall have the continuing right to sell such production to itself or an affiliate at the prevailing wellhead market price paid for production of similar quality in the same field (or if there is no such price then prevailing in the same field, then in the nearest field in which there is such a prevailing price) pursuant to comparable purchase contracts entered into on the same or nearest preceding date as the date on which Lessee commences its purchases hereunder; and (c) if at the end of the primary term or any time thereafter one or more wells on the leased premises or lands pooled therewith are capable of producing oil or gas or other substances covered hereby in paying quantities, but such well or wells are either shut in or production therefrom is not being sold by Lessee, such well or wells shall nevertheless be deemed to be producing in paying quantities for the purpose of maintaining this lease. If for a period of 90 consecutive days such well or wells are shut in or production therefrom is not being sold by Lessee, then Lessee shall pay an aggregate shut-in royalty of one dollar per acre then covered by this lease, such payment to be made to Lessor or to Lessor's credit in the depository designated below, on or before the end of said 90-day period and thereafter on or before each anniversary of the end of said 90-day period while the well or wells are shut in or production therefrom is not being sold by Lessee; provided that if this lease is otherwise being maintained by operations, or if production is being sold by Lessee from another well or wells on the leased premises or lands pooled therewith, no shut-in royalty shall be due until the end of the 90-day period next following cessation of such operations or production. Lessee's failure to properly pay shut-in royalty shall render Lessee liable for the amount due, but shall not operate to terminate this lease.

4. **Depository Agent.** All shut-in royalty payments under this lease shall be paid or tendered directly to Lessor or to Lessor's credit at Lessor's address above or its successors, which shall be Lessor's depository agent for receiving payments regardless of changes in the ownership of said land. All payments or tenders may be made in currency, or by check or by draft and such payments or tenders to Lessor or to the depository by deposit in the U.S. Mails in a stamped envelope addressed to the depository or to the Lessor at the last address known to Lessee shall constitute proper payment. If the depository should liquidate or be succeeded by another institution, or for any reason fail or refuse to accept payment hereunder, Lessor shall, as Lessee's request, deliver to Lessee a proper recordable instrument naming another institution as depository agent to receive payments.

5. **Operations.** If Lessee drills a well which is incapable of producing in paying quantities (hereinafter called "dry hole") on the leased premises or lands pooled therewith, or if all production (whether or not in paying quantities) permanently ceases from any cause, including a revision of unit boundaries pursuant to the provisions of Paragraph 6 or the action of any governmental authority, then in the event this lease is not otherwise being maintained in force it shall nevertheless remain in force if Lessee commences operations for reworking an existing well or for drilling an additional well or for otherwise obtaining or restoring production on the leased premises or lands pooled therewith within 90 days after completion of operations on such dry hole or within 90 days after such cessation of all production. If at the end of the primary term, or at any time thereafter, this lease is not otherwise being maintained in force but Lessee is then engaged in drilling, reworking or any other operations reasonably calculated to obtain or restore production therefrom, this lease shall remain in force so long as any one or more of such operations are prosecuted with no cessation of more than 90 consecutive days, and if any such operations result in the production of oil or gas or other substances covered hereby, as long thereafter as there is production in paying quantities from the leased premises or lands pooled therewith. After completion of a well capable of producing in paying quantities hereunder, Lessee shall drill such additional wells on the leased premises or lands pooled therewith as a reasonably prudent operator would drill under the same or similar circumstances to (a) develop the leased premises as to formations then capable of producing in paying quantities on the leased premises or lands pooled therewith, or (b) protect the leased premises from uncompensated drainage by any well or wells located on other lands not pooled therewith. There shall be no covenant to drill exploratory wells or any additional wells except as expressly provided herein.

6. **Pooling.** Lessee shall have the right but not the obligation to pool all or any part of the leased premises or interest therein with any other lands or interests, as to any or all depths or zones, and as to any or all substances covered by this lease, either before or after the commencement of production, whenever Lessee deems it necessary or proper to do so in order to prudently develop or operate the leased premises, whether or not similar pooling authority exists with respect to such other lands or interests. The unit formed by such pooling for an oil well (other than a horizontal completion) shall not exceed 80 acres plus a maximum acreage tolerance of 10% and for a gas well or a horizontal completion shall not exceed 640 acres plus a maximum acreage tolerance of 10%; provided that a larger unit may be formed for an oil well or gas well or horizontal completion to conform to any well spacing or density pattern that may be prescribed or permitted by any governmental authority having jurisdiction to do so. For the purpose of the foregoing, the terms "oil well" and "gas well" shall have the meanings prescribed by applicable law or the appropriate governmental authority, or, if no definition is so prescribed, "oil well" means a well with an initial gas-oil ratio of less than 15,000 cubic feet per barrel and "gas well" means a well with an initial gas-oil ratio of 15,000 cubic feet or more per barrel, based on a 24-hour production test conducted under normal producing conditions using standard lease separator facilities or equivalent testing equipment; and the term "horizontal completion" means an oil well in which the horizontal component of the gross completion interval in the reservoir exceeds the vertical component thereof. In exercising its pooling rights hereunder, Lessee shall file of record a written declaration describing the unit and stating the effective date of pooling. Production, drilling or reworking operations anywhere on a unit which includes all or any part of the leased premises shall be treated as if it were production, drilling or reworking operations on the leased premises, except that the production on which Lessor's royalty is calculated shall be that proportion of the total unit production which the net acreage covered by this lease and included in the unit bears to the total gross acreage in the unit, but only to the extent such proportion of unit production is sold by Lessee. Pooling in one or more instances shall not exhaust Lessee's pooling rights hereunder, and Lessee shall have the recurring right but not the obligation to revise any unit formed hereunder by expansion or contraction or both, either before or after commencement of production, in order to conform to the well spacing or density pattern prescribed or permitted by the governmental authority having jurisdiction, or to conform to any productive acreage determination made by such governmental authority. In making such a revision, Lessee shall file of record a written declaration describing the revised unit and stating the effective date of revision. To the extent any portion of the leased premises is included in or excluded from the unit by virtue of such revision, the proportion of unit production on which royalties are payable hereunder shall thereafter be adjusted accordingly. In the absence of production in paying quantities from a unit, or upon permanent cessation thereof, Lessee may terminate the unit by filing of record a written declaration describing the unit and stating the date of termination. Pooling hereunder shall not constitute a cross-conveyance of interests.

7. **Proportionate Reductions.** If Lessor owns less than the full mineral estate in all or any part of the leased premises, the royalties and shut-in royalties payable hereunder for any well on any part of the leased premises or lands pooled therewith shall be reduced to the proportion that Lessor's interest in such part of the leased premises bears to the full mineral estate in such part of the leased premises.

8. **Ownership Changes.** The interest of either Lessor or Lessee hereunder may be assigned, devised or otherwise transferred in whole or in part, by area and/or by depth or zone, and the rights and obligations of the parties hereunder shall extend to their respective heirs, devisees, executors, administrators, successors and assigns. No change in Lessor's ownership shall have the effect of reducing the rights or enlarging the obligations of Lessee hereunder, and no change in ownership shall be binding on Lessee until 60 days after Lessee has been furnished the original or duly authenticated copies of the documents establishing such change of ownership to the satisfaction of Lessee or until Lessor has satisfied the notification requirements contained in Lessee's usual form of division order. In the event of the death of any person entitled to shut-in royalties hereunder, Lessee may pay or tender such shut-in royalties to the credit of decedent or decedent's estate in the depository designated above. If at any time two or more persons are entitled to shut-in royalties hereunder, Lessee may pay or tender such shut-in royalties to such persons or to their credit in

PHOTOCOPIED

KS 336-01

INDEXED ✓
DIRECT ✓
INDIRECT ✓
NUMERICAL ✓

STATE OF KANSAS } ss.
WICHITA COUNTY }
THIS INSTRUMENT WAS FILED FOR
RECORD ON 24th DAY OF September
A.D. 2010 AT 11:15 O'CLOCK A.M.
AND DULY RECORDED IN BOOK 42
ON PAGE 275-237 FEE \$16.00
Cammie Williams
REGISTER OF DEEDS

By: Heather Feinbinder, Deputy

DOC. # 688

PHOTOCOPIED

PAID UP OIL AND GAS LEASE



PROD 88 (REV 10/92)

THIS LEASE AGREEMENT is made as of the 10th day of September, 2010, between The Shirley A. Rickford Trust, under agreement dated March 25, 1993 Shirley A. Rickford, Trustee, 812 E. County Rd. G. Marienthal, KS 67862 as Lessor (whether one or more) and PARAMOUNT LAND, INC., P.O. BOX 1278 Cimarton, KS 67835, as Lessee.

1. **Description.** Lessor in consideration of Ten (\$10.00) and more dollars and other good and valuable consideration, in hand paid and the covenants here contained, hereby grants, leases and lets exclusively to Lessee the following described land, hereinafter called leased premises:

**Township 16 South, Range 36 West
Section 30: Lots 3(35.85ac), 4(35.92ac) and the E/2SW/4 also described as the SW/4.**

in the county of WICHITA, State of KANSAS, containing 151.77 gross acres, more or less (including any interests therein which Lessor may hereafter acquire by reversion, prescription or otherwise), for the purpose of exploring for, developing, producing and marketing oil and gas, along with all hydrocarbon and nonhydrocarbon substances produced in association therewith. The term "gas" as used herein includes helium, carbon dioxide and other commercial gases, as well as hydrocarbon gases. In addition to the above-described land, this lease and the term "leased premises" also covers accretions and any small strips or parcels of land now or hereafter owned by Lessor which are contiguous or adjacent to the above-described land, and, in consideration of the aforementioned cash bonus, Lessor agrees to execute at Lessee's request any additional or supplemental instruments for a more complete or accurate description of the land so covered. For the purpose of determining the amount of any shut-in royalties hereunder, the number of gross acres above specified shall be deemed correct, whether actually more or less.

2. **Term of Lease.** This lease, which is a "paid-up" lease requiring no rentals, shall be in force for a primary term of **Three (3) years** from the date hereof, and for as long thereafter as oil or gas or other substances covered hereby are produced in paying quantities from the leased premises or from lands pooled therewith or this lease is otherwise maintained in effect pursuant to the provisions hereof.

3. **Royalty Payment.** Royalties on oil, gas and other substances produced and saved hereunder shall be paid by Lessee to Lessor as follows: (a) For oil and other liquid hydrocarbons separated at Lessee's separator facilities, the royalty shall be **three-sixteenths (3/16th)** of such production, to be delivered at Lessee's option to Lessor at the wellhead or to Lessor's credit at the oil purchaser's transportation facilities, less a proportionate part of ad valorem taxes and production, severance or other excise taxes and the costs incurred by Lessee in delivering, treating or otherwise marketing such oil or other liquid hydrocarbons, provided that Lessee shall have the continuing right to sell such production to itself or an affiliate at the wellhead market price then prevailing in the same field (or if there is no such price then prevailing in the same field, then in the nearest field in which there is such a prevailing price) for production of similar grade and gravity; (b) for gas (including casinghead gas) and all other substances covered hereby, the royalty shall be **three-sixteenths (3/16th)** of the proceeds realized by Lessee from the sale thereof, less a proportionate part of ad valorem taxes and production, severance, or other excise taxes and the costs incurred by Lessee in delivering, processing or otherwise marketing such gas or other substances, provided that Lessee shall have the continuing right to sell such production to itself or an affiliate at the prevailing wellhead market price paid for production of similar quality in the same field (or if there is no such price then prevailing in the same field, then in the nearest field in which there is such a prevailing price) pursuant to comparable purchase contracts entered into on the same or nearest preceding date as the date on which Lessee commences its purchases hereunder; and (c) if at the end of the primary term or any time thereafter one or more wells on the leased premises or lands pooled therewith are capable of producing oil or gas or other substances covered hereby in paying quantities, but such well or wells are either shut in or production therefrom is not being sold by Lessee, such well or wells shall nevertheless be deemed to be producing in paying quantities for the purpose of maintaining this lease. If for a period of 90 consecutive days such well or wells are shut in or production therefrom is not being sold by Lessee, then Lessee shall pay an aggregate shut-in royalty of one dollar per acre then covered by this lease, such payment to be made to Lessor or to Lessor's credit in the depository designated below, on or before the end of said 90-day period and thereafter on or before each anniversary of the end of said 90-day period while the well or wells are shut in or production therefrom is not being sold by Lessee; provided that if this lease is otherwise being maintained by operations, or if production is being sold by Lessee from another well or wells on the leased premises or lands pooled therewith, no shut-in royalty shall be due until the end of the 90-day period next following cessation of such operations or production. Lessee's failure to properly pay shut-in royalty shall render Lessee liable for the amount due, but shall not operate to terminate this lease.

4. **Depository Agent.** All shut-in royalty payments under this lease shall be paid or tendered directly to Lessor or to Lessor's credit at Lessor's address above or its successors, which shall be Lessor's depository agent for receiving payments regardless of changes in the ownership of said land. All payments or tenders may be made in currency, or by check or by draft and such payments or tenders to Lessor or to the depository by deposit in the U.S. Mails in a stamped envelope addressed to the depository or to the Lessor at the last address known to Lessee shall constitute proper payment. If the depository should liquidate or be succeeded by another institution, or for any reason fail or refuse to accept payment hereunder, Lessor shall, as Lessee's request, deliver to Lessee a proper recordable instrument naming another institution as depository agent to receive payments.

5. **Operations.** If Lessee drills a well which is incapable of producing in paying quantities (hereinafter called "dry hole") on the leased premises or lands pooled therewith, or if all production (whether or not in paying quantities) permanently ceases from any cause, including a revision of unit boundaries pursuant to the provisions of Paragraph 6 or the action of any governmental authority, then in the event this lease is not otherwise being maintained in force it shall nevertheless remain in force if Lessee commences operations for reworking an existing well or for drilling an additional well or for otherwise obtaining or restoring production on the leased premises or lands pooled therewith within 90 days after completion of operations on such dry hole or within 90 days after such cessation of all production. If at the end of the primary term, or at any time thereafter, this lease is not otherwise being maintained in force but Lessee is then engaged in drilling, reworking or any other operations reasonably calculated to obtain or restore production therefrom, this lease shall remain in force so long as any one or more of such operations are prosecuted with no cessation of more than 90 consecutive days, and if any such operations result in the production of oil or gas or other substances covered hereby, as long thereafter as there is production in paying quantities from the leased premises or lands pooled therewith. After completion of a well capable of producing in paying quantities hereunder, Lessee shall drill such additional wells on the leased premises or lands pooled therewith as a reasonably prudent operator would drill under the same or similar circumstances to (a) develop the leased premises as to formations then capable of producing in paying quantities on the leased premises or lands pooled therewith, or (b) protect the leased premises from uncompensated drainage by any well or wells located on other lands not pooled therewith. There shall be no covenant to drill exploratory wells or any additional wells except as expressly provided herein.

6. **Pooling.** Lessee shall have the right but not the obligation to pool all or any part of the leased premises or interest therein with any other lands or interests, as to any or all depths or zones, and as to any or all substances covered by this lease, either before or after the commencement of production, whenever Lessee deems it necessary or proper to do so in order to prudently develop or operate the leased premises, whether or not similar pooling authority exists with respect to such other lands or interests. The unit formed by such pooling for an oil well (other than a horizontal completion) shall not exceed 80 acres plus a maximum acreage tolerance of 10% and for a gas well or a horizontal completion shall not exceed 640 acres plus a maximum acreage tolerance of 10%; provided that a larger unit may be formed for an oil well or gas well or horizontal completion to conform to any well spacing or density pattern that may be prescribed or permitted by any governmental authority having jurisdiction to do so. For the purpose of the foregoing, the terms "oil well" and "gas well" shall have the meanings prescribed by applicable law or the appropriate governmental authority, or, if no definition is so prescribed, "oil well" means a well with an initial gas-oil ratio of less than 15,000 cubic feet per barrel and "gas well" means a well with an initial gas-oil ratio of 15,000 cubic feet or more per barrel, based on a 24-hour production test conducted under normal producing conditions using standard lease separator facilities or equivalent testing equipment; and the term "horizontal completion" means an oil well in which the horizontal component of the gross completion interval in the reservoir exceeds the vertical component thereof. In exercising its pooling rights hereunder, Lessee shall file of record a written declaration describing the unit and stating the effective date of pooling. Production, drilling or reworking operations anywhere on a unit which includes all or any part of the leased premises shall be treated as if it were production, drilling or reworking operations on the leased premises, except that the production on which Lessor's royalty is calculated shall be that proportion of the total unit production which the net acreage covered by this lease and included in the unit bears to the total gross acreage in the unit, but only to the extent such proportion of unit production is sold by Lessee. Pooling in one or more instances shall not exhaust Lessee's pooling rights hereunder, and Lessee shall have the recurring right but not the obligation to revise any unit formed hereunder by expansion or contraction or both, either before or after commencement of production, in order to conform to the well spacing or density pattern prescribed or permitted by the governmental authority having jurisdiction, or to conform to any productive acreage determination made by such governmental authority. In making such a revision, Lessee shall file of record a written declaration describing the revised unit and stating the effective date of revision. To the extent any portion of the leased premises is included in or excluded from the unit by virtue of such revision, the proportion of unit production on which royalties are payable hereunder shall thereafter be adjusted accordingly. In the absence of production in paying quantities from a unit, or upon permanent cessation thereof, Lessee may terminate the unit by filing of record a written declaration describing the unit and stating the date of termination. Pooling hereunder shall not constitute a cross-conveyance of interests.

7. **Proportionate Reductions.** If Lessor owns less than the full mineral estate in all or any part of the leased premises, the royalties and shut-in royalties payable hereunder for any well on any part of the leased premises or lands pooled therewith shall be reduced to the proportion that Lessor's interest in such part of the leased premises bears to the full mineral estate in such part of the leased premises.

8. **Ownership Changes.** The interest of either Lessor or Lessee hereunder may be assigned, devised or otherwise transferred in whole or in part, by area and/or by depth or zone, and the rights and obligations of the parties hereunder shall extend to their respective heirs, devisees, executors, administrators, successors and assigns. No change in Lessor's ownership shall have the effect of reducing the rights or enlarging the obligations of Lessee hereunder, and no change in ownership shall be binding on Lessee until 60 days after Lessee has been furnished the original or duly authenticated copies of the documents establishing such change of ownership to the satisfaction of Lessee or until Lessor has satisfied the notification requirements contained in Lessee's usual form of division order. In the event of the death of any person entitled to shut-in royalties hereunder, Lessee may pay or tender such shut-in royalties to the credit of decedent or decedent's estate in the depository designated

PHOTOCOPIED

KS 335-21