



For KCC Use ONLY

API # 15 - \_\_\_\_\_

**IN ALL CASES PLOT THE INTENDED WELL ON THE PLAT BELOW**

In all cases, please fully complete this side of the form. Include items 1 through 5 at the bottom of this page.

Operator: \_\_\_\_\_

Lease: \_\_\_\_\_

Well Number: \_\_\_\_\_

Field: \_\_\_\_\_

Number of Acres attributable to well: \_\_\_\_\_

QTR/QTR/QTR/QTR of acreage: \_\_\_\_\_ - \_\_\_\_\_ - \_\_\_\_\_ - \_\_\_\_\_

Location of Well: County: \_\_\_\_\_

\_\_\_\_\_ feet from  N /  S Line of Section

\_\_\_\_\_ feet from  E /  W Line of Section

Sec. \_\_\_\_\_ Twp. \_\_\_\_\_ S. R. \_\_\_\_\_  E  W

Is Section:  Regular or  Irregular

**If Section is Irregular, locate well from nearest corner boundary.**

Section corner used:  NE  NW  SE  SW

**PLAT**

Show location of the well. Show footage to the nearest lease or unit boundary line. Show the predicted locations of lease roads, tank batteries, pipelines and electrical lines, as required by the Kansas Surface Owner Notice Act (House Bill 2032).

You may attach a separate plat if desired.

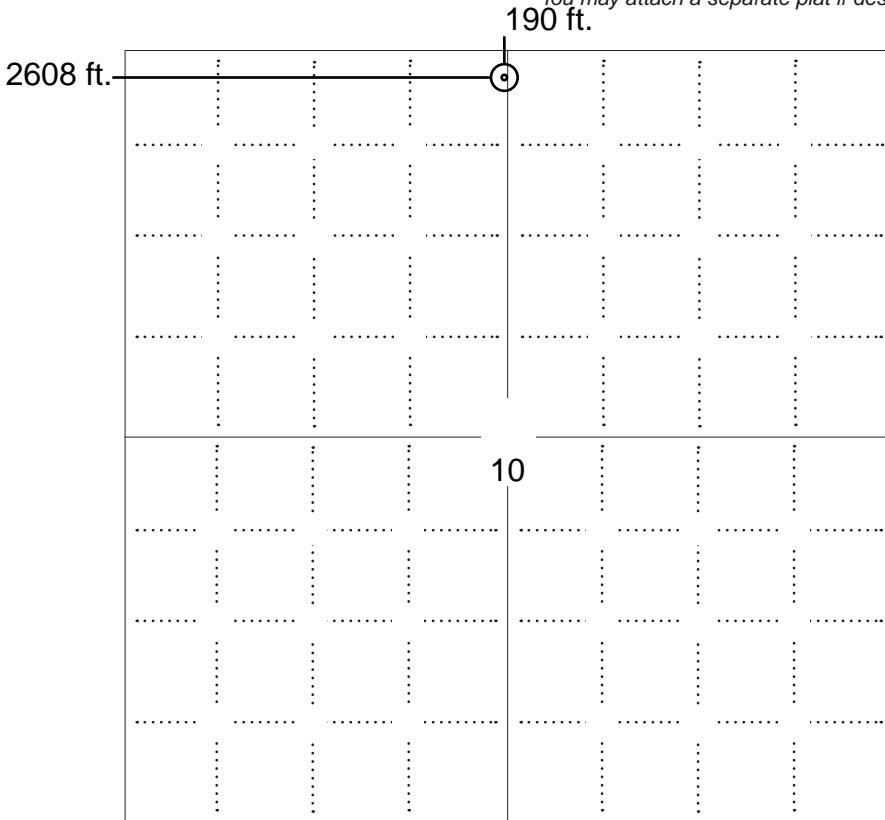

**LEGEND**

- Well Location
- Tank Battery Location
- Pipeline Location
- Electric Line Location
- Lease Road Location

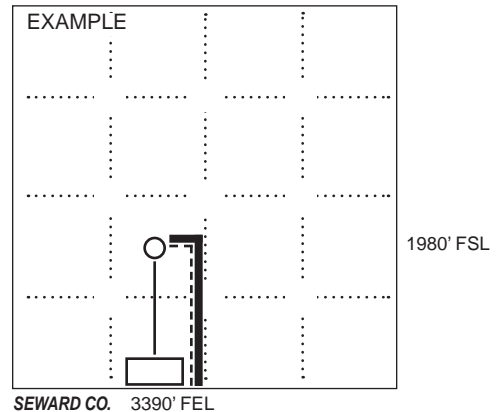

**NOTE: In all cases locate the spot of the proposed drilling locaton.**

**In plotting the proposed location of the well, you must show:**

1. The manner in which you are using the depicted plat by identifying section lines, i.e. 1 section, 1 section with 8 surrounding sections, 4 sections, etc.
2. The distance of the proposed drilling location from the south / north and east / west outside section lines.
3. The distance to the nearest lease or unit boundary line (in footage).
4. If proposed location is located within a prorated or spaced field a certificate of acreage attribution plat must be attached: (C0-7 for oil wells; CG-8 for gas wells).
5. The predicted locations of lease roads, tank batteries, pipelines, and electrical lines.

**APPLICATION FOR SURFACE PIT**

*Submit in Duplicate*

Operator Name: _____		License Number: _____	
Operator Address: _____			
Contact Person: _____		Phone Number: _____	
Lease Name & Well No.: _____		Pit Location (QQQQ): _____-_____-_____-_____	
Type of Pit: <input type="checkbox"/> Emergency Pit <input type="checkbox"/> Burn Pit <input type="checkbox"/> Settling Pit <input type="checkbox"/> Drilling Pit <input type="checkbox"/> Workover Pit <input type="checkbox"/> Haul-Off Pit <i>(If WP Supply API No. or Year Drilled)</i>		Pit is: <input type="checkbox"/> Proposed <input type="checkbox"/> Existing If Existing, date constructed: _____ Pit capacity: _____ (bbls)	
Is the pit located in a Sensitive Ground Water Area? <input type="checkbox"/> Yes <input type="checkbox"/> No		Chloride concentration: _____ mg/l <i>(For Emergency Pits and Settling Pits only)</i>	
Is the bottom below ground level? <input type="checkbox"/> Yes <input type="checkbox"/> No		Artificial Liner? <input type="checkbox"/> Yes <input type="checkbox"/> No	
How is the pit lined if a plastic liner is not used?		_____	
Pit dimensions (all but working pits): _____ Length (feet)    _____ Width (feet) <input type="checkbox"/> N/A: Steel Pits Depth from ground level to deepest point: _____ (feet) <input type="checkbox"/> No Pit			
If the pit is lined give a brief description of the liner material, thickness and installation procedure.		Describe procedures for periodic maintenance and determining liner integrity, including any special monitoring.	
Distance to nearest water well within one-mile of pit: _____ feet    Depth of water well _____ feet		Depth to shallowest fresh water _____ feet. Source of information: <input type="checkbox"/> measured <input type="checkbox"/> well owner <input type="checkbox"/> electric log <input type="checkbox"/> KDWR	
<b>Emergency, Settling and Burn Pits ONLY:</b> Producing Formation: _____ Number of producing wells on lease: _____ Barrels of fluid produced daily: _____ Does the slope from the tank battery allow all spilled fluids to flow into the pit? <input type="checkbox"/> Yes <input type="checkbox"/> No		<b>Drilling, Workover and Haul-Off Pits ONLY:</b> Type of material utilized in drilling/workover: _____ Number of working pits to be utilized: _____ Abandonment procedure: _____ _____ Drill pits must be closed within 365 days of spud date.	
<p><b>Submitted Electronically</b></p>			

**KCC OFFICE USE ONLY**

Liner     Steel Pit     RFAC     RFAS

Date Received: \_\_\_\_\_ Permit Number: \_\_\_\_\_ Permit Date: \_\_\_\_\_ Lease Inspection:     Yes     No



### CERTIFICATION OF COMPLIANCE WITH THE KANSAS SURFACE OWNER NOTIFICATION ACT

*This form must be submitted with all Forms C-1 (Notice of Intent to Drill); CB-1 (Cathodic Protection Borehole Intent); T-1 (Request for Change of Operator Transfer of Injection or Surface Pit Permit); and CP-1 (Well Plugging Application). Any such form submitted without an accompanying Form KSONA-1 will be returned.*

Select the corresponding form being filed:  C-1 (Intent)  CB-1 (Cathodic Protection Borehole Intent)  T-1 (Transfer)  CP-1 (Plugging Application)

OPERATOR: License # \_\_\_\_\_  
Name: \_\_\_\_\_  
Address 1: \_\_\_\_\_  
Address 2: \_\_\_\_\_  
City: \_\_\_\_\_ State: \_\_\_\_\_ Zip: \_\_\_\_\_ + \_\_\_\_\_  
Contact Person: \_\_\_\_\_  
Phone: ( \_\_\_\_\_ ) \_\_\_\_\_ Fax: ( \_\_\_\_\_ ) \_\_\_\_\_  
Email Address: \_\_\_\_\_

Well Location:  
\_\_\_\_ - \_\_\_\_ - \_\_\_\_ - \_\_\_\_ Sec. \_\_\_\_ Twp. \_\_\_\_ S. R. \_\_\_\_  East  West  
County: \_\_\_\_\_  
Lease Name: \_\_\_\_\_ Well #: \_\_\_\_\_

*If filing a Form T-1 for multiple wells on a lease, enter the legal description of the lease below:*

**Surface Owner Information:**

Name: \_\_\_\_\_  
Address 1: \_\_\_\_\_  
Address 2: \_\_\_\_\_  
City: \_\_\_\_\_ State: \_\_\_\_\_ Zip: \_\_\_\_\_ + \_\_\_\_\_

*When filing a Form T-1 involving multiple surface owners, attach an additional sheet listing all of the information to the left for each surface owner. Surface owner information can be found in the records of the register of deeds for the county, and in the real estate property tax records of the county treasurer.*

*If this form is being submitted with a Form C-1 (Intent) or CB-1 (Cathodic Protection Borehole Intent), you must supply the surface owners and the KCC with a plat showing the predicted locations of lease roads, tank batteries, pipelines, and electrical lines. The locations shown on the plat are preliminary non-binding estimates. The locations may be entered on the Form C-1 plat, Form CB-1 plat, or a separate plat may be submitted.*

**Select one of the following:**

- I certify that, pursuant to the Kansas Surface Owner Notice Act (House Bill 2032), I have provided the following to the surface owner(s) of the land upon which the subject well is or will be located: 1) a copy of the Form C-1, Form CB-1, Form T-1, or Form CP-1 that I am filing in connection with this form; 2) if the form being filed is a Form C-1 or Form CB-1, the plat(s) required by this form; and 3) my operator name, address, phone number, fax, and email address.
- I have not provided this information to the surface owner(s). I acknowledge that, because I have not provided this information, the KCC will be required to send this information to the surface owner(s). To mitigate the additional cost of the KCC performing this task, I acknowledge that I am being charged a \$30.00 handling fee, payable to the KCC, which is enclosed with this form.

*If choosing the second option, submit payment of the \$30.00 handling fee with this form. If the fee is not received with this form, the KSONA-1 form and the associated Form C-1, Form CB-1, Form T-1, or Form CP-1 will be returned.*

Submitted Electronically

For KCC Use ONLY

API # 15 - \_\_\_\_\_

**IN ALL CASES PLOT THE INTENDED WELL ON THE PLAT BELOW**

In all cases, please fully complete this side of the form. Include items 1 through 5 at the bottom of this page.

Operator: Pioneer Natural Resources U. S. A. Inc.  
 Lease: DUNN  
 Well Number: ATU 1  
 Field: HUGOTON-PANOMA

Number of Acres attributable to well: 640  
 QTR/QTR/QTR/QTR of acreage: NE - NE - NE - NW

Location of Well: County: Stevens  
 190 feet from  N /  S Line of Section  
 2,608 feet from  E /  W Line of Section  
 Sec. 10 Twp. 31 S. R. 38  E  W

Is Section:  Regular or  Irregular

If Section is Irregular, locate well from nearest corner boundary.

Section corner used:  NE  NW  SE  SW

**PLAT**

Show location of the well. Show footage to the nearest lease or unit boundary line. Show the predicted locations of lease roads, tank batteries, pipelines and electrical lines, as required by the Kansas Surface Owner Notice Act (House Bill 2032). You may attach a separate plat if desired.

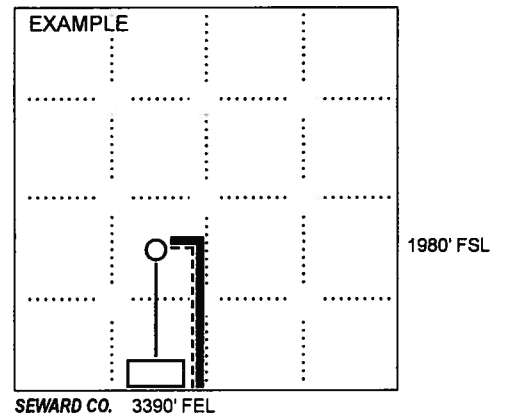
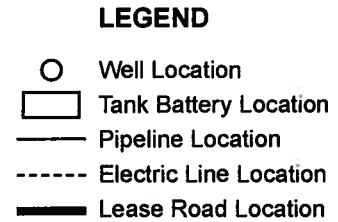
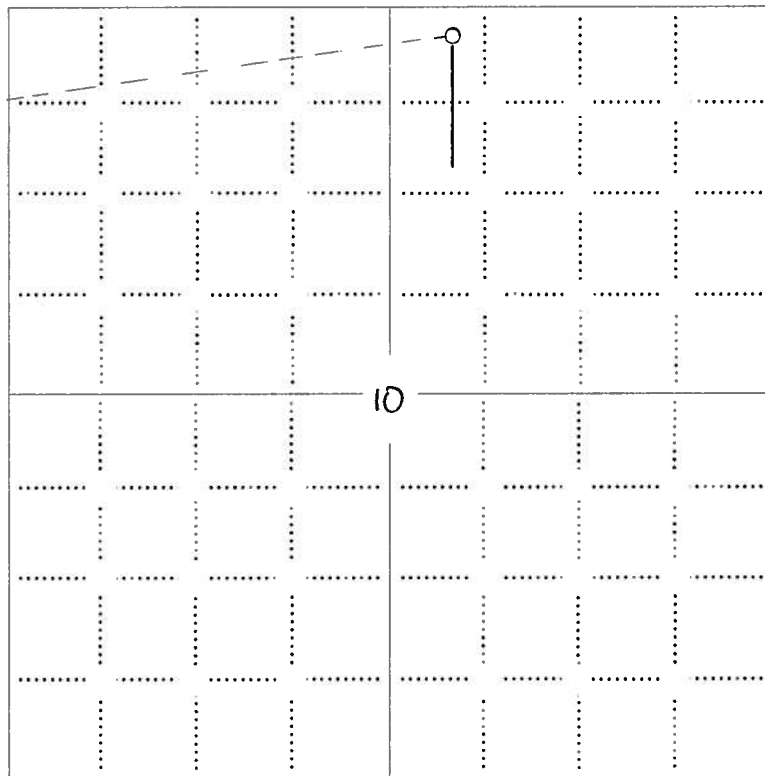

**NOTE: In all cases locate the spot of the proposed drilling locaton.**

**In plotting the proposed location of the well, you must show:**

1. The manner in which you are using the depicted plat by identifying section lines, i.e. 1 section, 1 section with 8 surrounding sections, 4 sections, etc.
2. The distance of the proposed drilling location from the south / north and east / west outside section lines.
3. The distance to the nearest lease or unit boundary line (in footage).
4. If proposed location is located within a prorated or spaced field a certificate of acreage attribution plat must be attached: (C0-7 for oil wells; CG-8 for gas wells).
5. The predicted locations of lease roads, tank batteries, pipelines, and electrical lines.

Operator: PIONEER NATURAL RESOURCES Lease Name: DUNN WELL NO.: ATU 1  
 Footages: 190' FNL & 2608' FWL Elevation: 3091'  
 Section: 10 Township: 31 S, Range: 38 W, 6TH PM STEVENS County, Kansas  
 Topography & Vegetation: ROLLING, CULTIVATED  
 Reference or Alternate Stakes Set: NONE  
 Best Accessibility to Location: FOLLOW TRAIL RD FROM THE INTERSECTION OF C.R. CC AND C.R. 7 APPROXIMATELY 2600 FEET EAST TO LOCATION  
 Distance & Direction: N 75°06' W, 13.3 MILES FROM MOSCOW & N 19°45' W, 14.5 MILES FROM HUGOTON

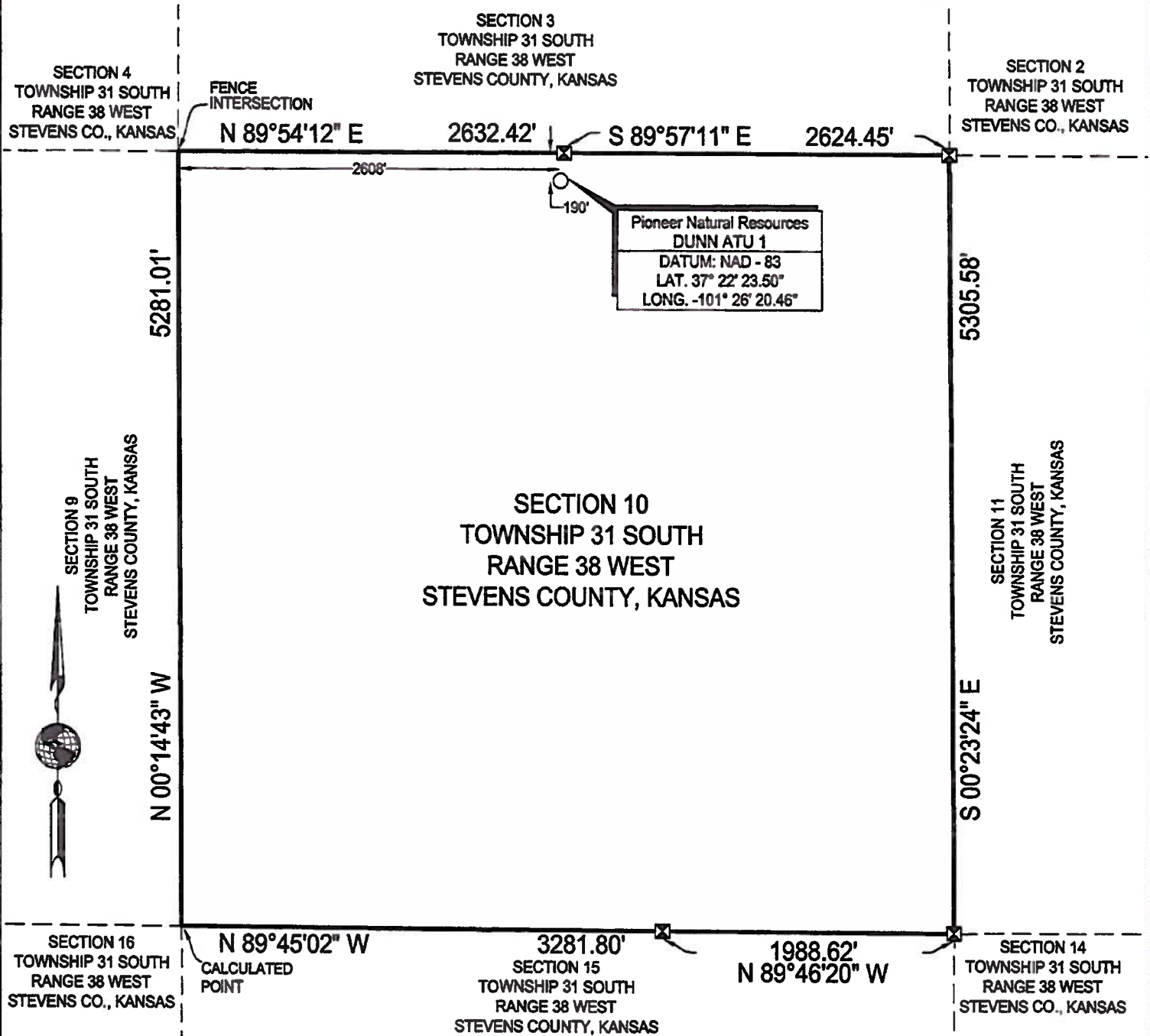

**LEGEND**

☒ 8" X 8" CONCRETE MONUMENT FOUND

NOTE: Bearings hereon are relative to true North as determined from G.P.S. observations.

This plat DOES NOT represent a true Boundary Survey. The footages and ties shown are from lines of occupation which may not be actual Property Lines.



**DAVIS GEOMATICS, LLC**

PROFESSIONAL GEOMATIC CONSULTANTS

LICENSED STATE LAND SURVEYORS • PROFESSIONAL LAND SURVEYORS • CERTIFIED FEDERAL SURVEYORS  
 COLORADO • KANSAS • OKLAHOMA • TEXAS  
 P.O. BOX 4081, AMARILLO, TEXAS 79116 • 616 N. POLK STREET, AMARILLO, TEXAS 79107  
 806.374.4334 • FAX 806.359.0686  
 www.geopro.us • email: info@geopro.us

**- CERTIFICATE -**

The undersigned does hereby certify that the above described well location was surveyed and staked on the ground as shown.



J. D. Davis  
 Professional Land Surveyor  
 Kansas Registration No. 1478  
 Amarillo, Texas

Proposed Well Location For

Pioneer Natural Resources

DUNN ATU 1  
 Section 10, T 31 S, R 38 W  
 Stevens County, Kansas

DRAWN BY: S. Dorotik	DATE: 7-19-2013	FILE NO.: 13-07-101
SCALE: 1" = 1000'	REVISED: N/A	DIGTESS NO.: N/A

Operator: PIONEER NATURAL RESOURCES Lease Name: DUNN WELL NO.: ATU 1

Footages: 190' FNL & 2608' FWL Elevation: 3091'

Section: 10 Township: 31 S, Range: 38 W, 6TH PM STEVENS County, Kansas

Topography & Vegetation: ROLLING, CULTIVATED

Reference or Alternate Stakes Set: NONE

Best Accessibility to Location: FOLLOW TRAIL RD FROM THE INTERSECTION OF C.R. CC AND C.R. 7 APPROXIMATELY 2600 FEET EAST TO LOCATION

Distance & Direction: N 75°06' W, 13.3 MILES FROM MOSCOW & N 19°45' W, 14.5 MILES FROM HUGOTON

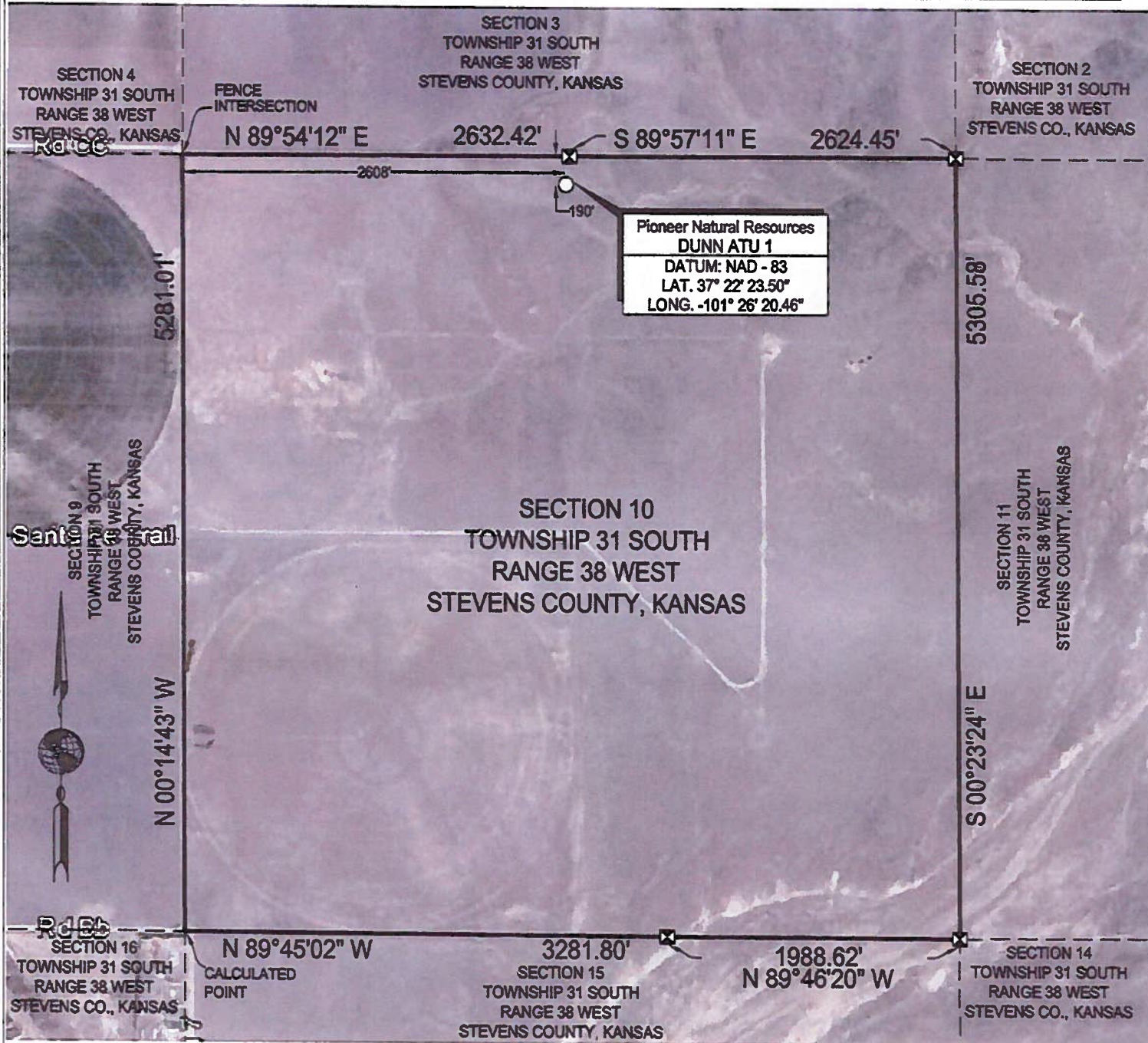

**LEGEND**

☒ 8" X 8" CONCRETE MONUMENT FOUND

NOTE: Bearings hereon are relative to true North as determined from G.P.S. observations.

This plat DOES NOT represent a true Boundary Survey. The footages and ties shown are from lines of occupation which may not be actual Property Lines.



**DAVIS GEOMATICS, LLC**

PROFESSIONAL GEOMATIC CONSULTANTS

LICENSED STATE LAND SURVEYORS • PROFESSIONAL LAND SURVEYORS • CERTIFIED FEDERAL SURVEYORS

COLORADO • KANSAS • OKLAHOMA • TEXAS

P.O. BOX 4081, AMARILLO, TEXAS 79116 • 616 N. POLK STREET, AMARILLO, TEXAS 79107

806.374.4334 • FAX 806.359.0686

www.geopro.us • email: info@geopro.us



**- CERTIFICATE -**

The undersigned does hereby certify that the above described well location was surveyed and staked on the ground as shown.

J. D. Davis  
Professional Land Surveyor  
Kansas Registration No. 1478  
Amarillo, Texas

Proposed Well Location For

Pioneer Natural Resources

DUNN ATU 1  
Section 10, T 31 S, R 38 W  
Stevens County, Kansas

DRAWN BY: S. Dorotik

DATE: 7-19-2013

FILE NO.: 13-07-101

SCALE: 1" = 1000'

REVISED: N/A

DIGTESS NO.: N/A

Operator: PIONEER NATURAL RESOURCES Lease Name: DUNN WELL NO.: ATU 1

Footages: 190' FNL & 2608' FWL Elevation: 3091'

Section: 10 Township: 31 S, Range: 38 W, 6TH PM STEVENS County, Kansas

Topography & Vegetation: ROLLING, CULTIVATED

Reference or Alternate Stakes Set: NONE

Best Accessibility to Location: FOLLOW TRAIL RD FROM THE INTERSECTION OF C.R. CC AND C.R. 7 APPROXIMATELY 2600 FEET EAST TO LOCATION

Distance & Direction: N 75°06' W, 13.3 MILES FROM MOSCOW & N 19°45' W, 14.5 MILES FROM HUGOTON

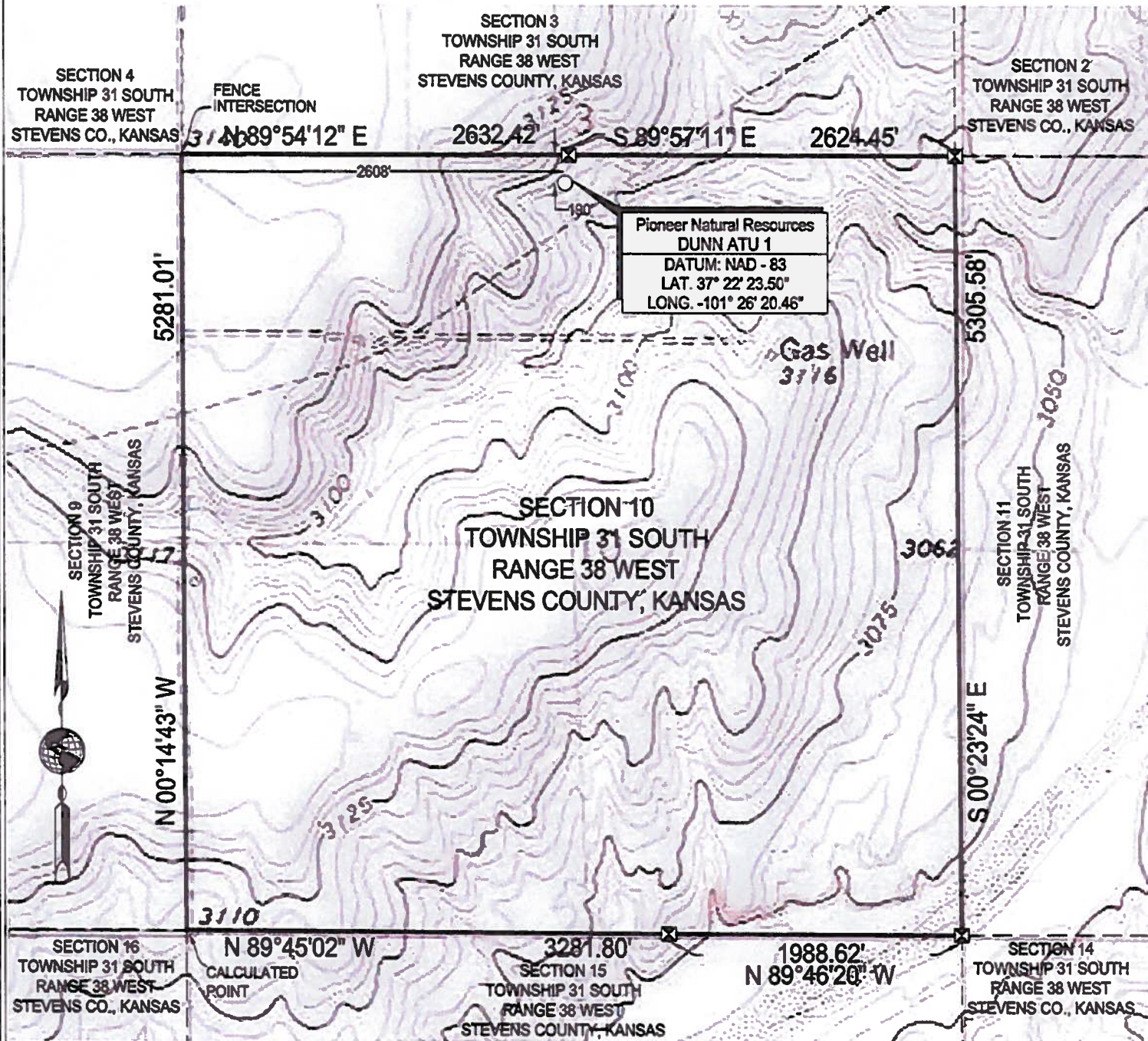

**LEGEND**

☒ 8" X 8" CONCRETE MONUMENT FOUND

**- CERTIFICATE -**

The undersigned does hereby certify that the above described well location was surveyed and staked on the ground as shown.

NOTE: Bearings hereon are relative to true North as determined from G.P.S. observations.

This plat DOES NOT represent a true Boundary Survey. The footages and ties shown are from lines of occupation which may not be actual Property Lines.



J. D. Davis  
Professional Land Surveyor  
Kansas Registration No. 1478  
Amarillo, Texas

Proposed Well Location For

Pioneer Natural Resources

DUNN ATU 1  
Section 10, T 31 S, R 38 W  
Stevens County, Kansas

**DAVIS GEOMATICS, LLC**  
PROFESSIONAL GEOMATIC CONSULTANTS  
LICENSED STATE LAND SURVEYORS • PROFESSIONAL LAND SURVEYORS • CERTIFIED FEDERAL SURVEYORS  
COLORADO • KANSAS • OKLAHOMA • TEXAS  
P.O. BOX 4061, AMARILLO, TEXAS 79116 • 616 N. POLK STREET, AMARILLO, TEXAS 79107  
806.374.4334 • FAX 806.359.0686  
www.geopro.us • email: info@geopro.us

DRAWN BY: S. Dorotik	DATE: 7-19-2013	FILE NO.: 13-07-101
SCALE: 1" = 1000'	REVISED: N/A	DIGTESS NO.: N/A



# PLAT AND CERTIFICATION OF ACREAGE ATTRIBUTABLE TO A GAS WELL

Kansas Corporation Commission, Conservation Division  
 Finney State Office Building, 130 South Market, Room 2078  
 Wichita, Kansas 67202

API NUMBER 15- \_\_\_\_\_

LOCATION OF WELL: COUNTY Stevens

OPERATOR Pioneer Natural Resources USA, Inc

LEASE DUNN

WELL NUMBER ATU 1

FIELD Hugoton-Panoma

190 feet from south/north line of section  
2608 feet from east / west line of section

SECTION 10 TWP 31 (S) RG 38 E/W

IS SECTION \_\_\_\_\_ REGULAR or \_\_\_\_\_ IRREGULAR

IF SECTION IS IRREGULAR, LOCATE WELL FROM  
 NEAREST CORNER BOUNDARY. (check line below)

Section corner used: \_\_\_\_\_ NE \_\_\_\_\_ NW \_\_\_\_\_ SE \_\_\_\_\_ SW

NUMBER OF ACRES ATTRIBUTABLE TO WELL 640

QTR/QTR/QTR OF ACREAGE NE - NE - NE

(Show the location of the well and shade attributable acreage for prorated or spaced wells).  
 (Show the footage to the nearest lease or unit boundary line; and show footage to the nearest  
 common source supply well).

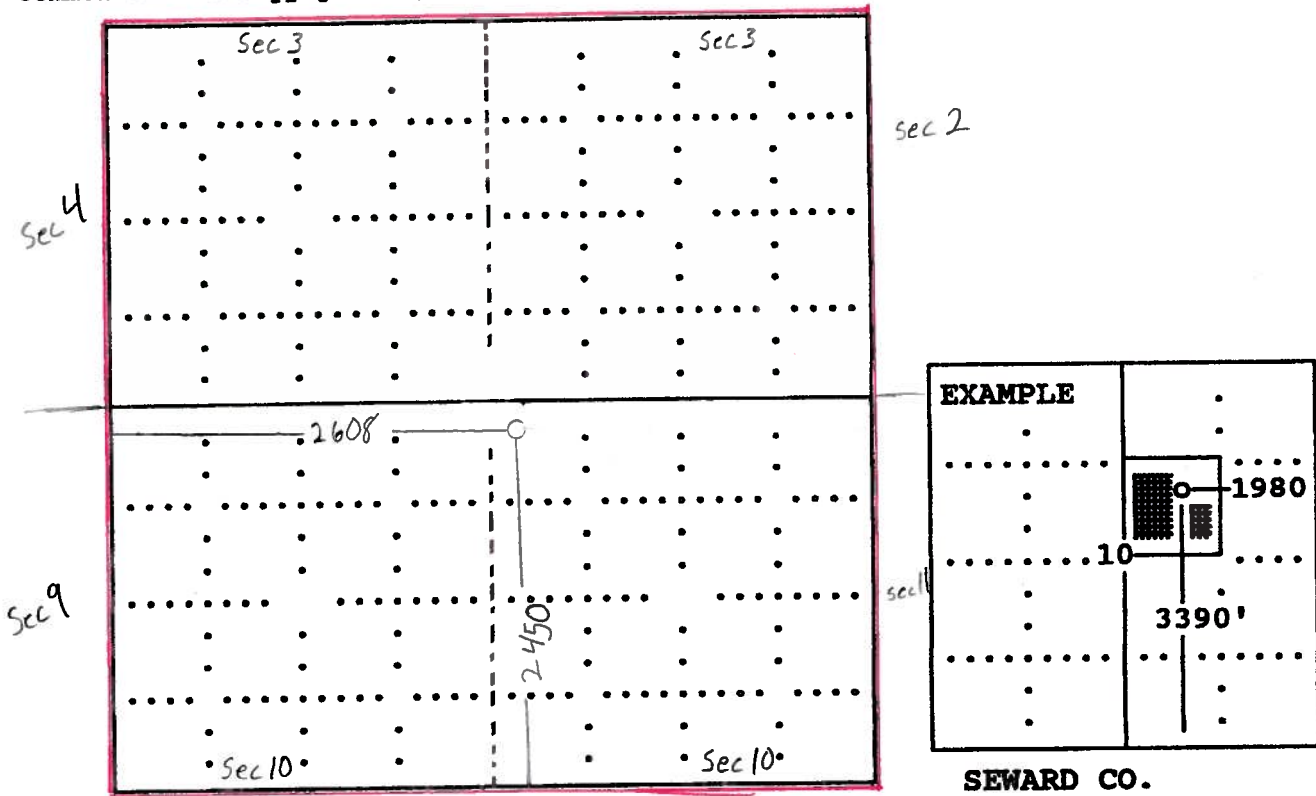

The undersigned hereby certifies as Engineering Tech (title) for

Pioneer Natural Resources USA, Inc. (Co.), a duly authorized agent, that all information shown hereon is true and correct to the best of my knowledge and belief, that all acreage claimed attributable to the well named herein is held by production from that well and hereby make application for an allowable to be assigned to the well upon the filing of this form and the State test, whichever is later.

Signature [Handwritten Signature]

Subscribed and sworn to before me on this 30th day of July, 192013

My Commission expires May 29, 2017



Conservation Division  
Finney State Office Building  
130 S. Market, Rm. 2078  
Wichita, KS 67202-3802



Phone: 316-337-6200  
Fax: 316-337-6211  
<http://kcc.ks.gov/>

Mark Sievers, Chairman  
Thomas E. Wright, Commissioner  
Shari Feist Albrecht, Commissioner

Sam Brownback, Governor

July 31, 2013

Tim Casillas  
Pioneer Natural Resources USA, Inc.  
5205 N. O CONNOR BLVD., SUITE 200  
IRVING, TX 75039-3746

Re: Drilling Pit Application  
DUNN ATU 1  
NW/4 Sec.10-31S-38W  
Stevens County, Kansas

Dear Tim Casillas:

District staff has inspected the above referenced location and has determined that the reserve pit shall be constructed **without slots**, the bottom shall be flat and reasonably level, and the free fluids must be removed. The fluids are to be removed from the reserve pit within 96 hours of completion of drilling operations. KEEP PITS away from draw/drainage. Keep pits away from draw to the west of the stake.

**If production casing is set all completion fluids shall be removed from the working pits daily. NO completion fluids or non-exempt wastes shall be placed in the reserve pit.**

The fluids should be taken to an authorized disposal well. Please call the District Office at (620) 225-8888 when the fluids have been removed. Please file form CDP-5 (August 2008), Exploration and Production Waste Transfer, through KOLAR within 30 days of fluid removal.

**A copy of this letter should be posted in the doghouse along with the approved Intent to Drill.** If you have any questions or concerns please feel free to contact the District Office at (620) 225-8888.