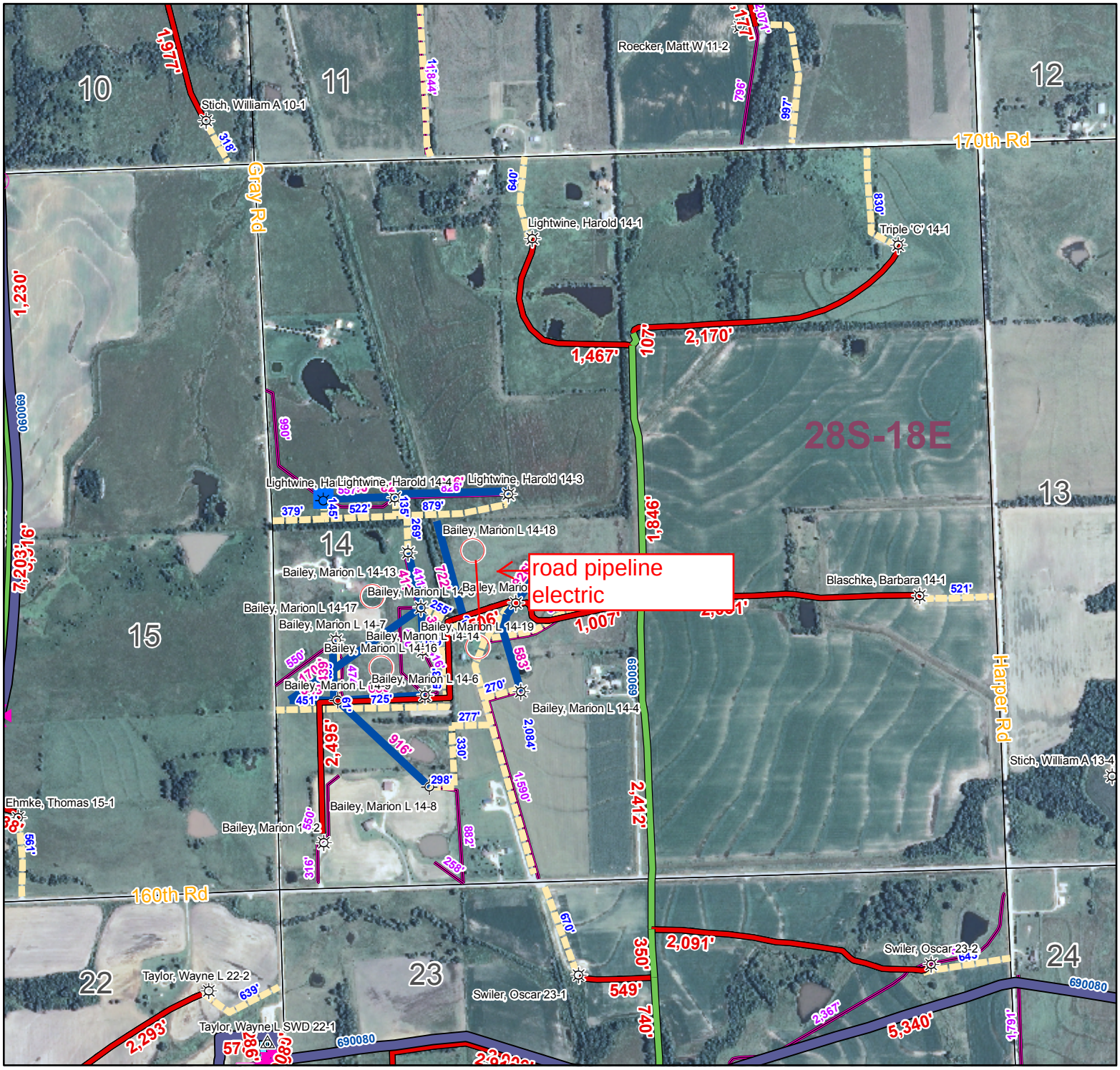

Bailey, Marion L 14-16, 17, 18, 19
14-28S-18E
1" = 1,000'