

Marc Downing
 Consulting Petroleum Geologist
 1411 Washington Circle
 Hays, KS 67601
 Phone: 620-428-1356 (cell) 785-621-2286

GEOLOGIC REPORT LOG

COMPANY: Downing-Nelson Oil Co, Inc.
 WELL: Williams Scheuchler #1-24
 FIELD: Lark
 LOCATION: 1856 FMC + ST#1 FEL
 SEC.: 24 TWP. 14S RGE. 19W
 COUNTY: Ellis
 STATE: Kansas

OPERATOR: DNRCT
 CONTRACTOR: Deaveroy Drilling Co #1
 COMM.: 6-20-13
 CASING RECORD: 6-25-13
 SURF.: 68' @ 22' PROD. 52' @ 350'
 TOTAL DEPTH LOG: 3815'

Drilling Measured from: KB
 Sampled from: 3100 to TD
 Drilling Time from: 3000 to TD
 Samples Examined from: 3000 to TD
 Geological Supervision from: 3000 to Total Depth
 Directed Surveys: Arcus Downing
 CML/COL
 DTL
 AEL

FORMATION	SAMPLE TOP	ELECTRIC LOG TOP	SUB-SEA DEPTH	STRUCTURAL POSITION
Tapoka	3121	3118	-1818	T1
Heerner	3371	3370	-1210	T2
Taranto	3393	3393	-1210	T3
LKC	3420	3418	-1818	T4
BKC	3455	3454	-1818	T5
Arbuckle	3754	3753	-1653	NA

REFERENCE WELL FOR STRUCTURE: C&C Exploration Sec. 24-14S-19W
 Well #1

DRILL STEM TESTS

No.	Interval	IPP Time	ISIP Time	IFP Time	ISIP Time	HP-APP	RECOVERY

Remarks: LKC "E" zone before abandonment

LEGEND

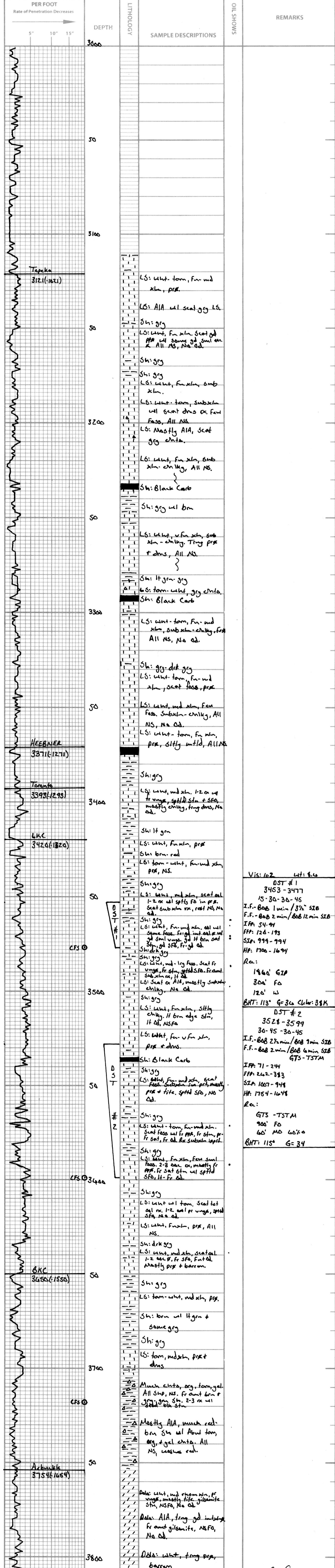
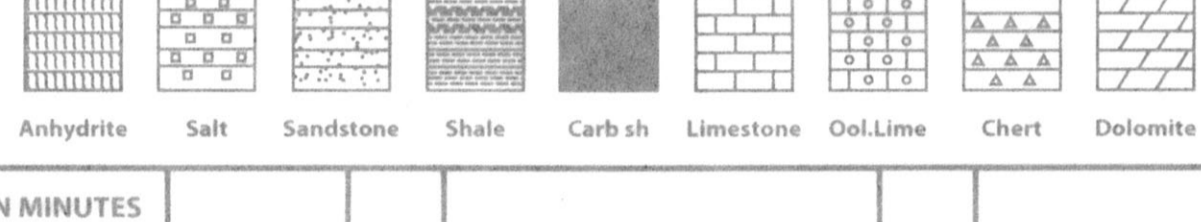

deland