

BHC RHODES

CIVIL ENGINEERS • SURVEYORS
 901 N. 8th Street, Suite 100 Kansas City, KS 66101 * p. (913) 371-5300 * f. (913) 371-2677
 BHC RHODES is a trademark of Brungardt Honamichl & Company, P.A.

KIOWA County, Kansas 740' FSL & 1900' FWL Section 19 Township 30S Range 20W 6th P.M.

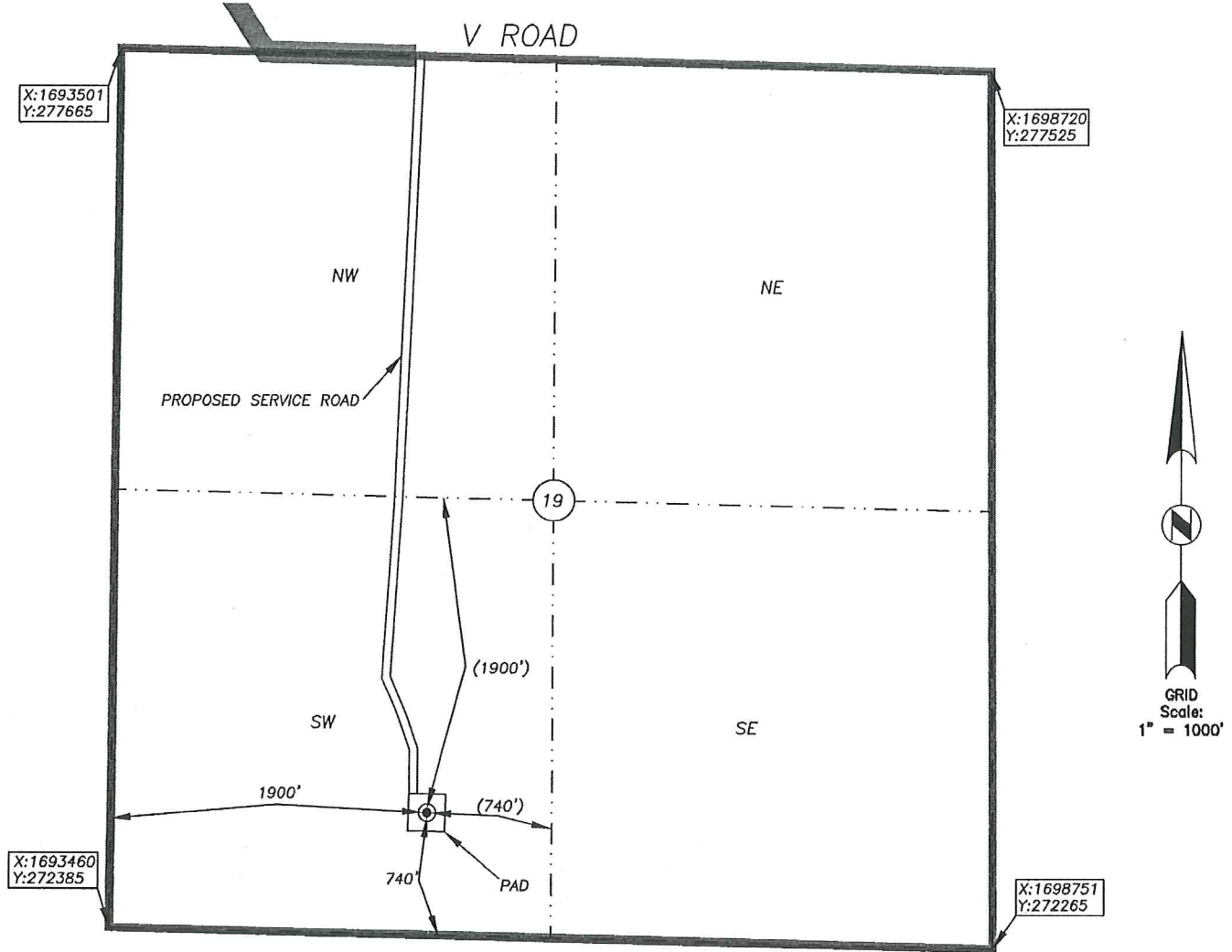

BOTTOM HOLE INFORMATION PROVIDED BY OPERATOR LISTED, NOT STAKED. SECTION COORDINATES ARE BASED ON OBSERVED POSSESSION EVIDENCE. DISTANCES SHOWN IN (PARENTHESIS) ARE CALCULATED BASED UPON THE QUARTER SECTION BEING 2640.00 FEET AND HAVE NOT BEEN MEASURED ON THE GROUND. PAD AND SERVICE ROAD LOCATIONS ARE SHOWN FOR GRAPHIC PURPOSES ONLY AND ARE NOT TO SCALE.

OPERATOR: SANDRIDGE EXPLORATION AND PRODUCTION, LLC.
 LEASE NAME: MILLY 3020 WELL NO: 1-19
 TOPOGRAPHY & VEGETATION: AGRICULTURAL DRY LAND

ELEVATION:
 2209

REFERENCE STAKES OR ALTERNATE LOCATION

GOOD DRILL SITE? _____ STAKES SET: _____
 BEST ACCESSIBILITY TO LOCATION: FROM NORTH AND WEST PAVED & GRAVELED ROADS AND EXISTING TRAILS
 DISTANCE & DIRECTION FROM HWY JCT OR TOWN: FROM HWY. 54 IN THE CITY OF BUCKLIN, SOUTH ON HWY. 34 FOR ±6.7 MILES. THEN LEFT (EAST) ON ROAD B WHICH MEANDERS FOR ±4.5 MILES. THEN RIGHT (SOUTH) ON ROAD #1 FOR ±1.5 MILES. THEN LEFT (EAST) ON ROAD V FOR ±0.3 MILES. THEN RIGHT (SOUTH) FOLLOWING EXISTING TRAIL FOR ±0.8 MILES TO SITE.

SURFACE WELL DATA TABLE	
DATUM:	NAD27
LAT:	37.411950623
LONG:	-99.548861992
LAT:	N037° 24' 43.02"
LONG:	W099° 32' 55.90"
STATE PLANE	
COORDINATES: (U.S. FEET)	
ZONE:	KS SOUTH 1502
X:	1695365.2691
Y:	273082.3585

DATE STAKED: 2013/06/10
 DATE OF DRAWING: 2013/06/12

CERTIFICATE:

I, MICHAEL D. KLEIN, A KANSAS LICENSED LAND SURVEYOR AND A AUTHORIZED AGENT OF BHC RHODES, DO HEREBY CERTIFY THAT THE SURFACE WELL LOCATION DESCRIBED HEREON WAS STAKED AT THE COORDINATES SHOWN IN THE DATA TABLE.

KANSAS LIC. NO. 778



BHC Rhodes Job No.: 016330.01.22
 Field: MDR Office: DJLU