

# GREAT GUNS

*Sonic Cement Bor*

FILING NO.

COMPANY GRAVES DRILLING COMPANY, INC.

WELL CUNNINGHAM NO. 1

FIELD \_\_\_\_\_

COUNTY BARBER STATE KANSAS

Location: NE-SE-NE

Other Services: \_\_\_\_\_

Sec. 10 Twp. 32S Rge. 12W

Permanent Datum GROUND LEVEL Elev. 1463

Elev.: K.B. 147

Log Measured From KELLY BUSHING, Ft. Above Perm. Datum

D.F. 147

Drilling Measured From KELLY BUSHING

G.L. 146

Date 8-28-81

Run No. ONE ONE ONE

Type Log GAMMA RAY CCL BOND

Depth—Driller 4325 4325 4325

Depth—Logger 4306 4303 4319

Bottom Logged Interval 4306 4303 4312

Top Logged Interval 3800 3800 3800

Type Fluid In Hole WATER

Salinity, PPM Cl --

Density --

Level --

Max. Rec. Temp., Deg F. --

Operating Rig Time 1 HOUR

Equip No. & Location -- ML

Recorded By C. WISE - E. HOCH

Witnessed By MR. BOB MILLER

RUN \_\_\_\_\_

BORE-HOLE RECORD

CASING RECORD

No. 4 1/2 Bit From To Size Wgt. From To

9.5#

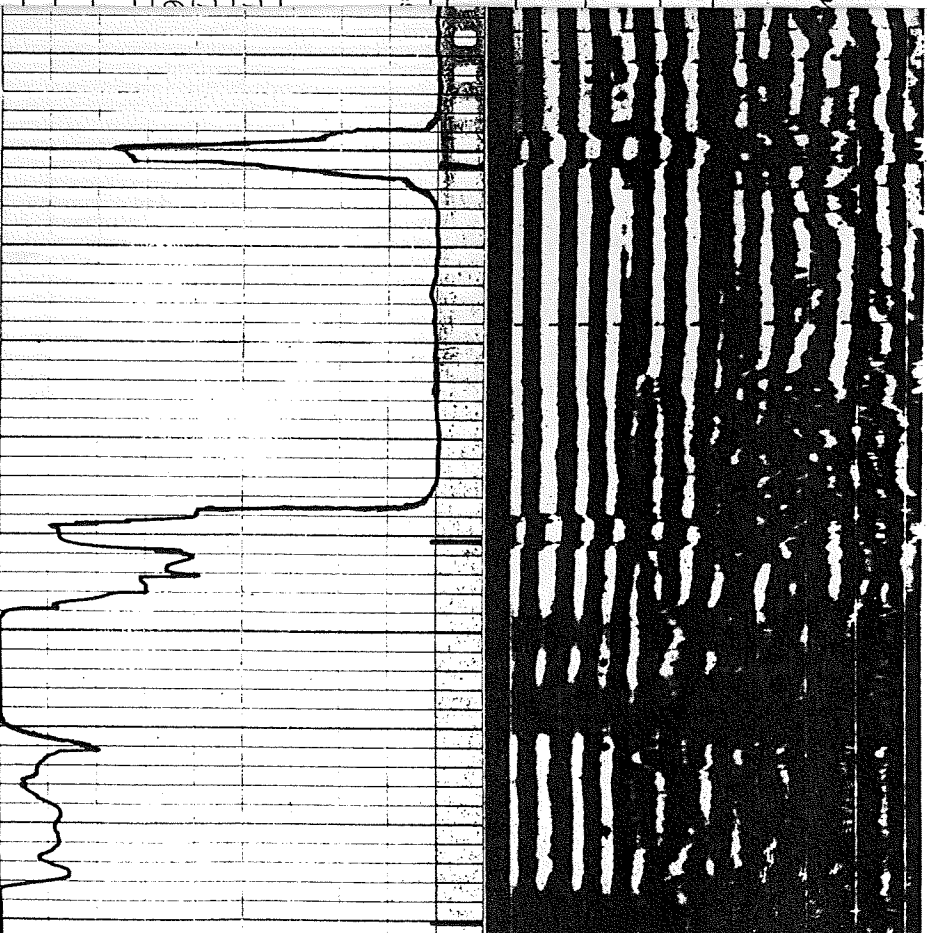

3900

50

