

PROSPECT OIL & GAS CORPORATION  
 BERNARD OTTLEY LEASE  
 SE. 1/4, SECTION 16, T13S, R30W  
 GOVE COUNTY, KANSAS

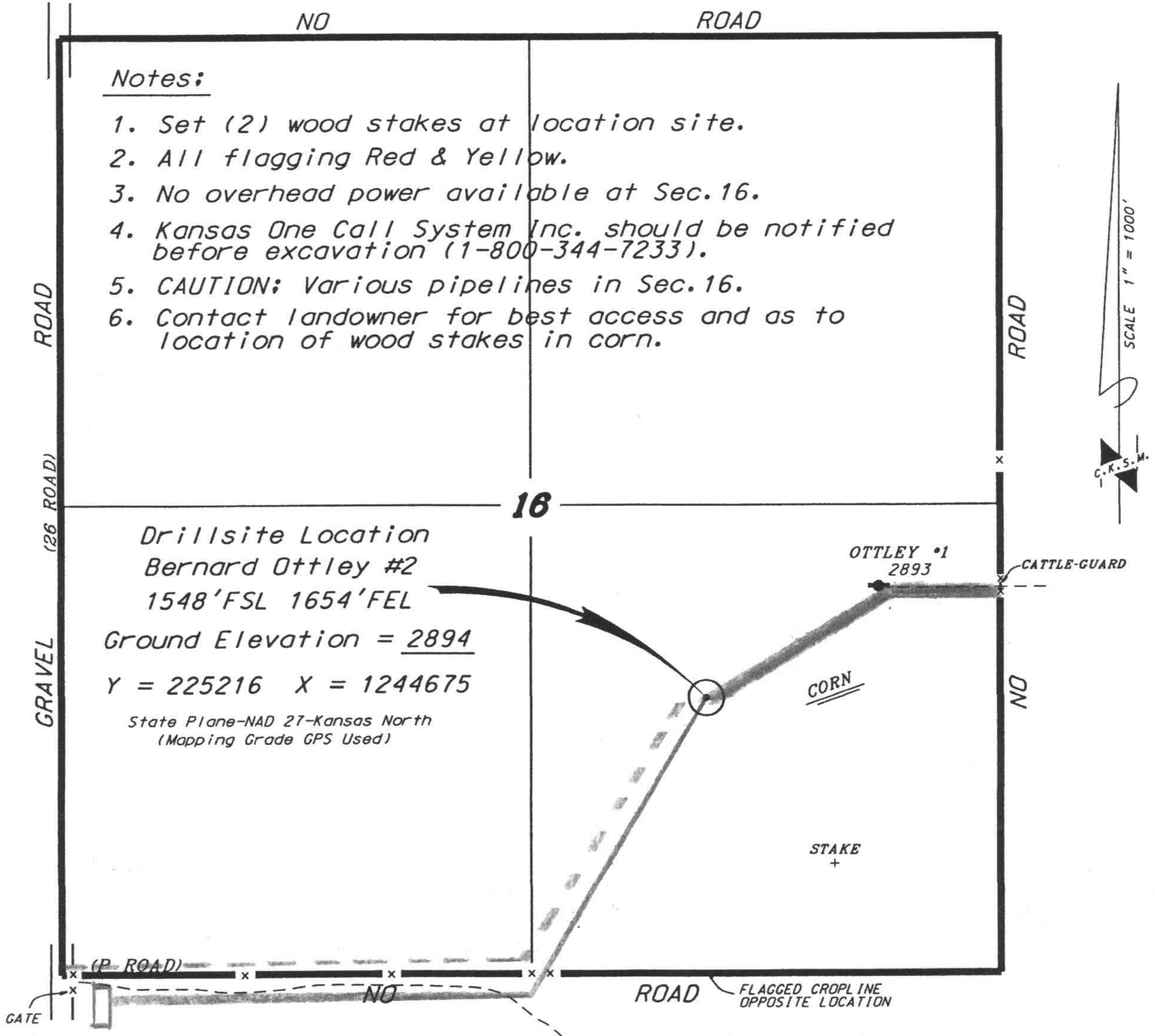

Notes:

1. Set (2) wood stakes at location site.
2. All flagging Red & Yellow.
3. No overhead power available at Sec. 16.
4. Kansas One Call System Inc. should be notified before excavation (1-800-344-7233).
5. CAUTION; Various pipelines in Sec. 16.
6. Contact landowner for best access and as to location of wood stakes in corn.

Drillsite Location  
 Bernard Ottley #2  
 1548'FSL 1654'FEL  
 Ground Elevation = 2894  
 Y = 225216 X = 1244675  
 State Plane-NAD 27-Kansas North  
 (Mapping Grade GPS Used)

\* Ingress and egress to location as shown on this plat is per usage only and may not be legally opened for public use. Contact landowner, tenant and county road department for access.

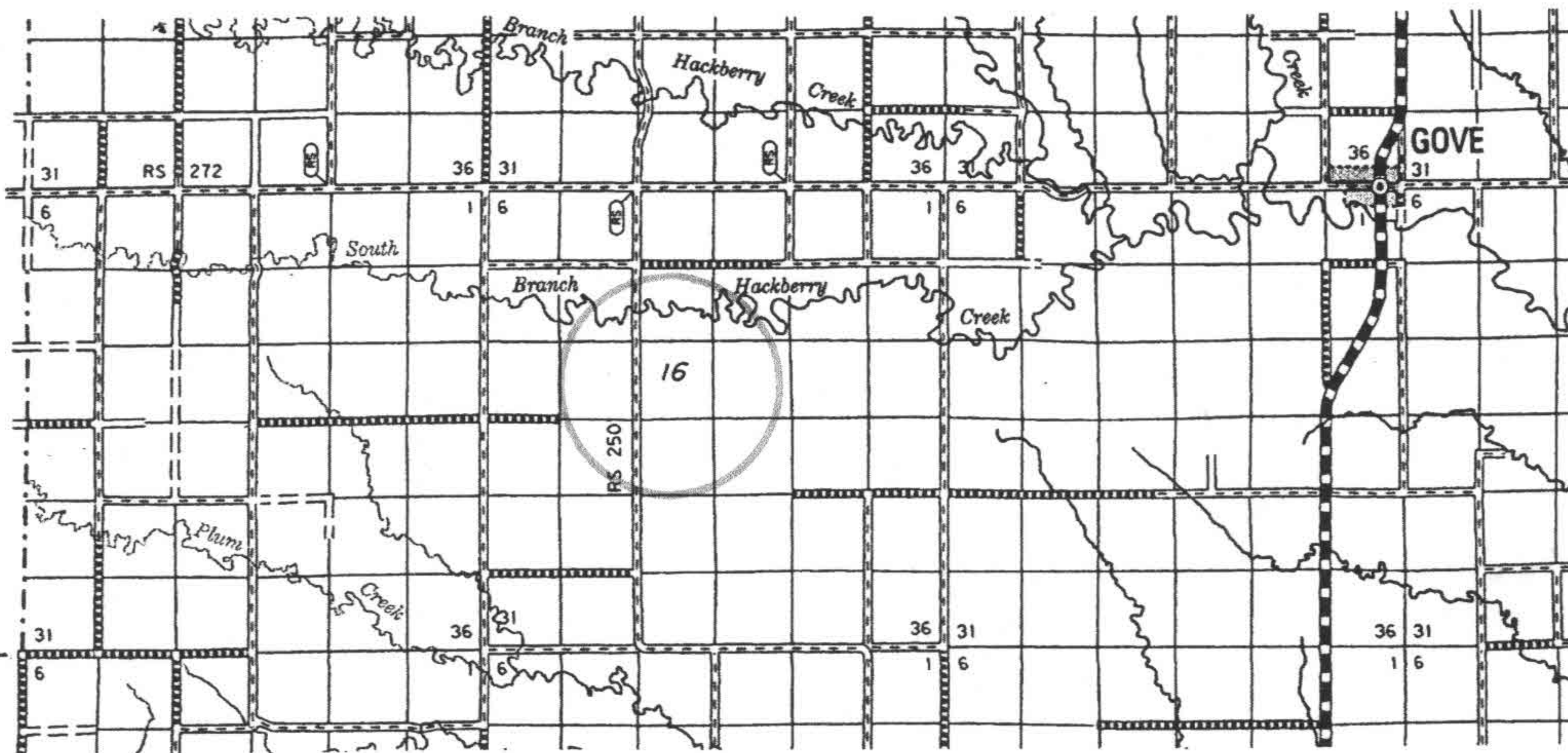

\* Controlling data is based upon the best maps and photographs available to us and upon a regular section of land containing 640 acres.

\* Approximate section lines were determined using the normal standard of care of oilfield surveyors practicing in the state of Kansas. The section corners, which establish the precise section lines, were not necessarily located, and the exact location of the drillsite location in the section is not guaranteed. Therefore, the operator securing this service and accepting this plat and all other parties relying thereon agree to hold Central Kansas Oilfield Services, Inc., its officers and employees harmless from all losses, costs and expenses and said entities released from any liability from incidental or consequential damages.

\* Elevations derived from National Geodetic Vertical Datum.

Date July 2, 2013

CENTRAL KANSAS OILFIELD SERVICES, INC. (620)792-1977