

WELL LOCATION EXHIBIT

-FOR-

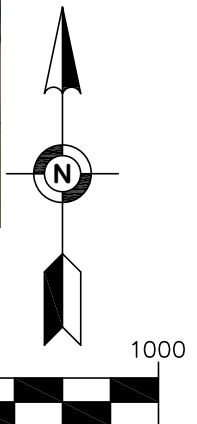

598 FEET FROM THE WEST LINE & 2575 FEET FROM THE NORTH LINE OF THE NW1/4 SECTION 11, TOWNSHIP 20 S, RANGE 8 W, RICE COUNTY, KANSAS



SCALE IN FEET
Bearings based on NAD 83, UTM 14, Central Meridian, 99d W grid system

Topography and Vegetation: Located in Agricultural Land.

Best Access Location: 17th Road. *Level Drill Site:* Yes

Reference Stake or Alternative Location Stake Set: None

Location from nearest Highway or Town: 1 mile east of Lyons on Avenue N to 17th Road then south 0.5 miles to site access.

The location of the well site referenced to the section lines as shown on this exhibit is based on field locations and information provided by Reno County.

Aerial photography as shown on this survey is approximate.

I hereby certify that this land surveying document was prepared and the related survey work was performed by me or under my direct personal supervision and that I am a duly licensed Land Surveyor under the laws of the State of Kansas.

Date of survey: July 9th, 2012
Date of signature: July 15th, 2012

Jason D. Thompson
Kansas License No. 1508
My license renewal date is March 31, 2015
Pages on sheets covered by this seal: 4 of 4

Elevation At Well Stake = 1660.7 Feet (NAVD 88)

UTM 14 Coordinates
GRID N: 13918325.869
GRID E: 1875207.468

NAD-83
LATITUDE: 38°19'33.9474"
LONGITUDE: -98°10'52.5319"

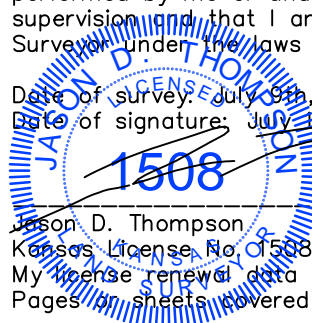

WELL LOCATION EXHIBIT
598 FEET FROM THE WEST LINE &
2575 FEET FROM THE NORTH LINE OF
THE NW1/4 SECTION 11, TOWNSHIP 20
S, RANGE 8 W, RICE COUNTY, KANSAS



FILE NO. 01087432

SHEET 1 OF 4



13057 West Center Road, Suite 4
Omaha, Nebraska 68144
PHONE: (402) 932-5352
FAX: (402) 932-5474
WWW.EFNSURVEY.COM
COPYRIGHT © 2013 By EGAN, FIELD & NOWAK, INC.

OMH-NING

WELL LOCATION EXHIBIT

-FOR-



598 FEET FROM THE WEST LINE & 2575 FEET FROM THE NORTH LINE OF THE NW1/4 SECTION 11, TOWNSHIP 20 S, RANGE 8 W, RICE COUNTY, KANSAS

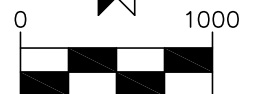
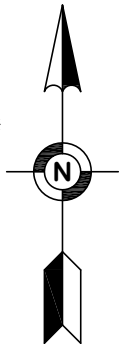
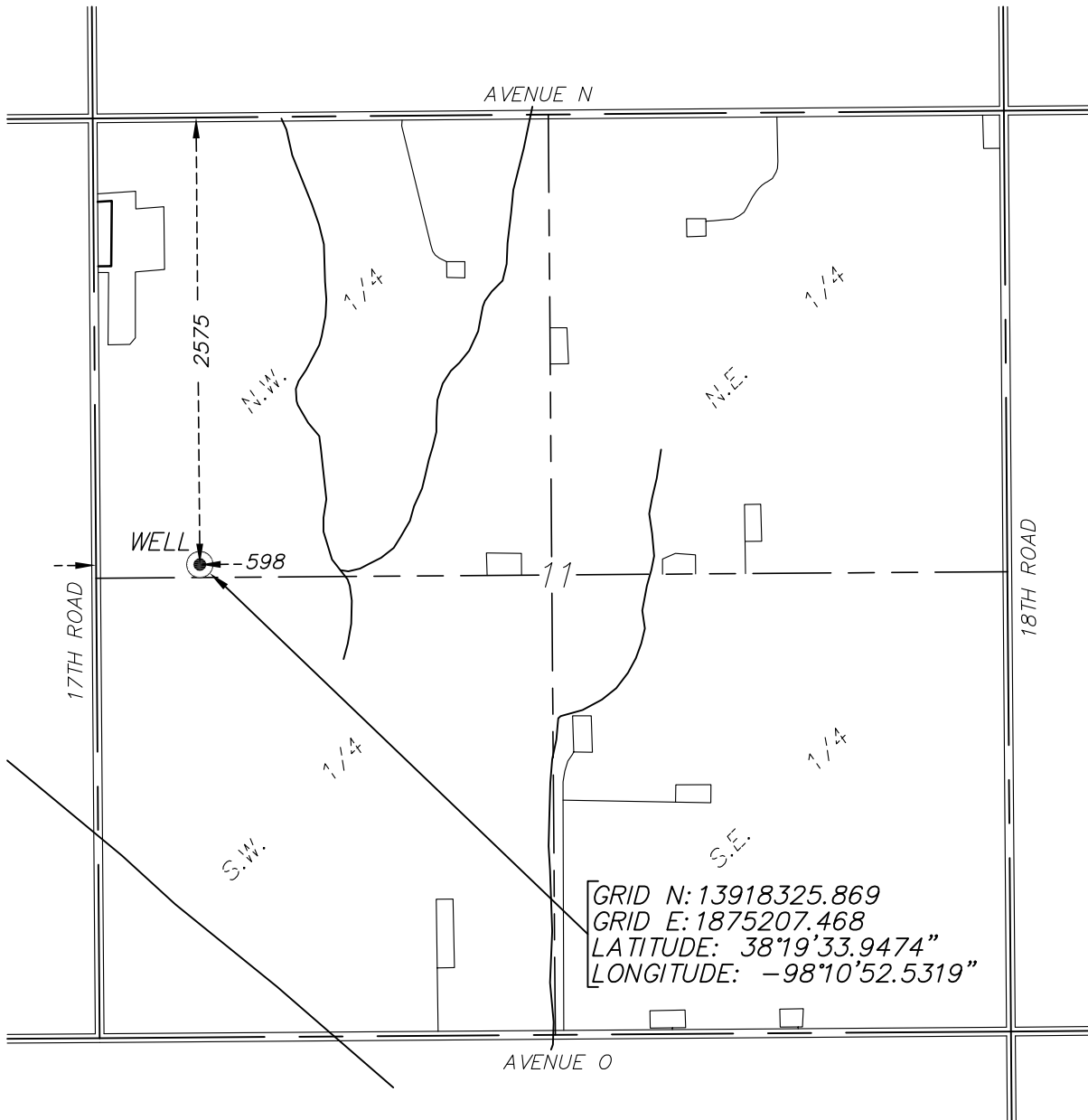

SCALE IN FEET
 Bearings based on
 NAD 83, UTM 14,
 Central Meridian,
 99d W grid system

Topography and Vegetation: Located in Agricultural Land.

Best Access Location: 17th Road.

Level Drill Site: Yes

Reference Stake or Alternative Location Stake Set: None

Location from nearest Highway or Town: 1 mile east of Lyons on Avenue N to 17th Road then south 0.5 miles to site access.

The location of the well site referenced to the section lines as shown on this exhibit is based on field locations and information provided by Reno County.

Feature lines have been traced from an aerial photography as shown on this survey and is approximate.

Aerial photography as shown on this survey is approximate.

Elevation At Well Stake =1660.7 Feet (NAVD 88)

UTM 14 Coordinates
 GRID N: 13918325.869
 GRID E: 1875207.468

NAD-83
 LATITUDE: 38°19'33.9474"
 LONGITUDE: -98°10'52.5319"

Date of survey: July 9th, 2012
 Date of exhibit: July 15th, 2012



13057 West Center Road, Suite 4
 Omaha, Nebraska 68144
 PHONE: (402) 932-5352
 FAX: (402) 932-5474
 WWW.EFNSURVEY.COM
 COPYRIGHT © 2013 By EGAN, FIELD & NOWAK, INC.

WELL LOCATION EXHIBIT
 598 FEET FROM THE WEST LINE &
 2575 FEET FROM THE NORTH LINE OF
 THE NW1/4 SECTION 11, TOWNSHIP 20
 S, RANGE 8 W, RICE COUNTY, KANSAS



FILE NO. 01087432

SHEET 2 OF 4

OMH-NING

WELL LOCATION EXHIBIT USGS LYONS

-FOR-



598 FEET FROM THE WEST LINE & 2575 FEET FROM THE NORTH LINE OF THE NW1/4 SECTION 11, TOWNSHIP 20 S, RANGE 8 W, RICE COUNTY, KANSAS

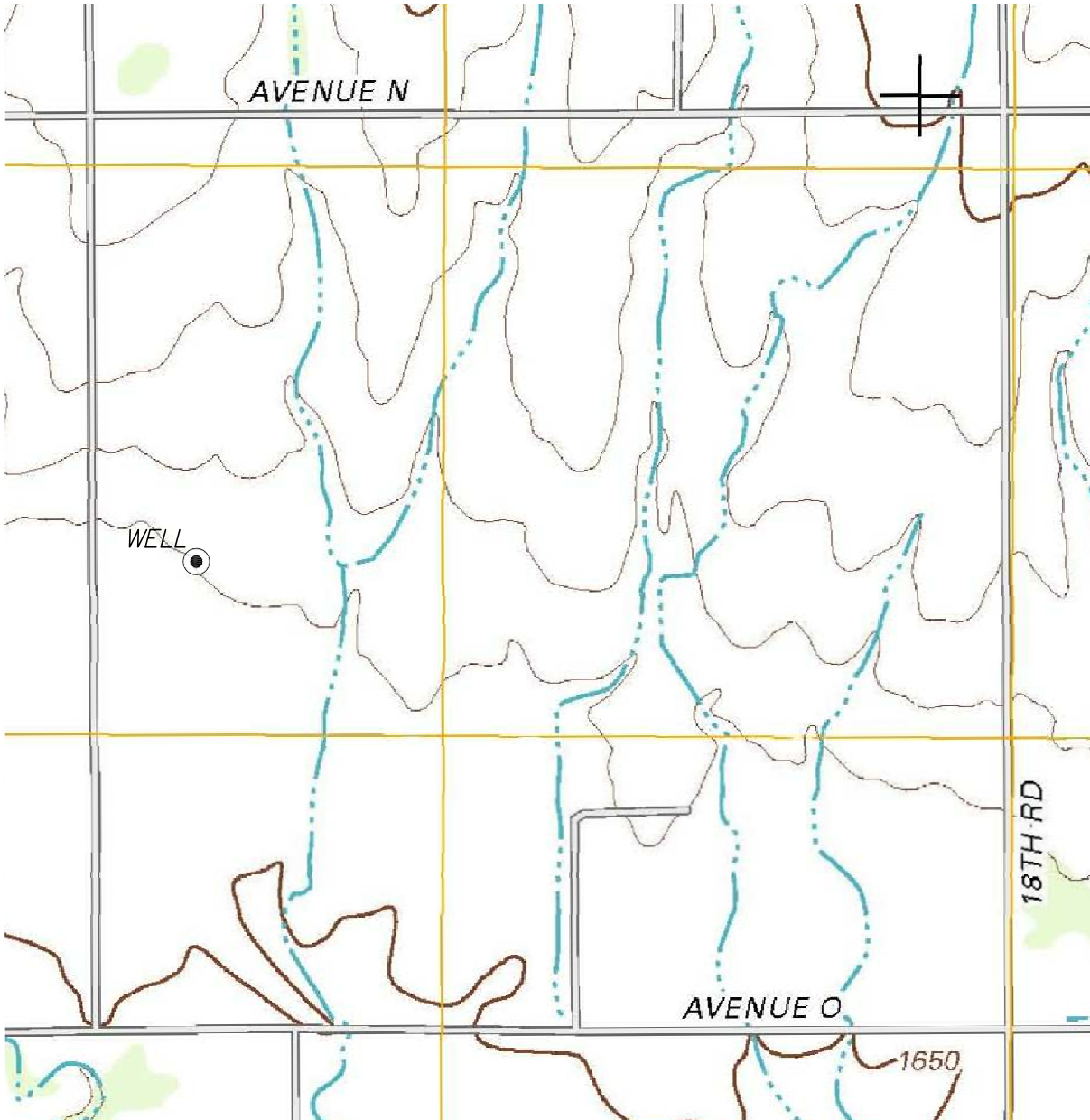

USGS 7.5 Minute Series Lyons
Quadrangle Kansas date 2012

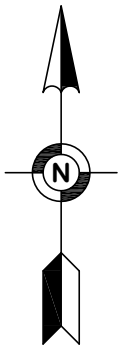

Date of survey: July 9th, 2012
Date of exhibit: July 15th, 2012



13057 West Center Road, Suite 4
Omaha, Nebraska 68144
PHONE: (402) 932-5352
FAX: (402) 932-5474
WWW.EFNSURVEY.COM
COPYRIGHT © 2013 By EGAN, FIELD & NOWAK, INC.

WELL LOCATION EXHIBIT
598 FEET FROM THE WEST LINE &
2575 FEET FROM THE NORTH LINE OF
THE NW1/4 SECTION 11, TOWNSHIP 20
S, RANGE 8 W, RICE COUNTY, KANSAS



FILE NO. 01087432
SHEET 3 OF 4

OMH-NING

WELL LOCATION EXHIBIT VICINITY MAP

-FOR-



598 FEET FROM THE WEST LINE & 2575 FEET FROM THE NORTH LINE OF THE NW1/4 SECTION 11, TOWNSHIP 20 S, RANGE 8 W, RICE COUNTY, KANSAS

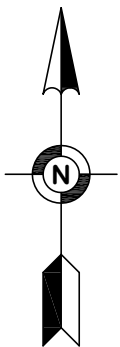
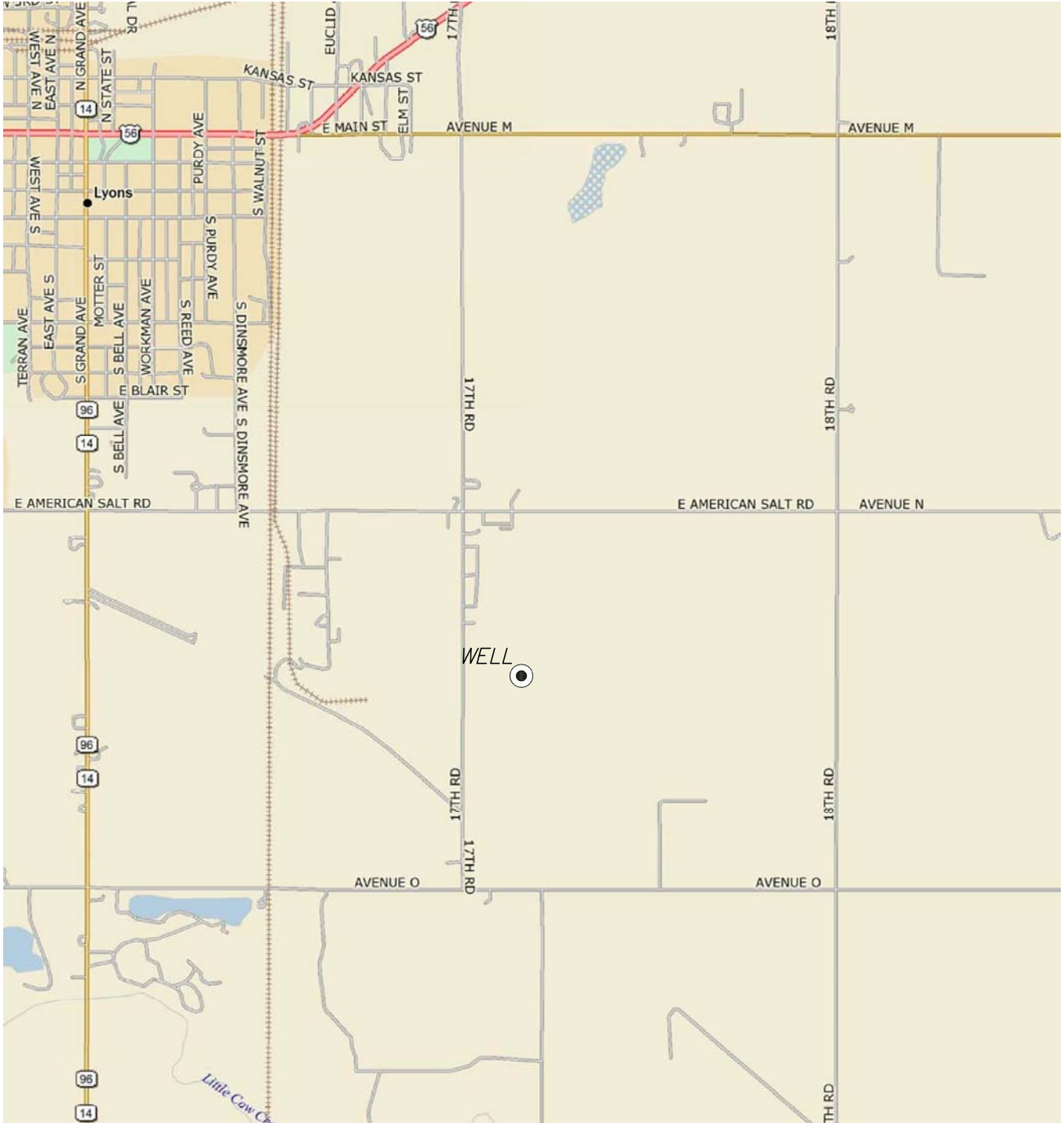

NO SCALE

Date of survey: July 9th, 2012
Date of exhibit: July 15th, 2012

OMH-NING



13057 West Center Road, Suite 4
Omaha, Nebraska 68144
PHONE: (402) 932-5352
FAX: (402) 932-5474
WWW.EFNSURVEY.COM
COPYRIGHT © 2013 By EGAN, FIELD & NOWAK, INC.

WELL LOCATION EXHIBIT
598 FEET FROM THE WEST LINE &
2575 FEET FROM THE NORTH LINE OF
THE NW1/4 SECTION 11, TOWNSHIP 20
S, RANGE 8 W, RICE COUNTY, KANSAS



FILE NO. 01087432

SHEET 4 OF 4