

Proposed Plan of Construction

Noe A-1
Sec 9 T23S-R37W
Kearney County, KS

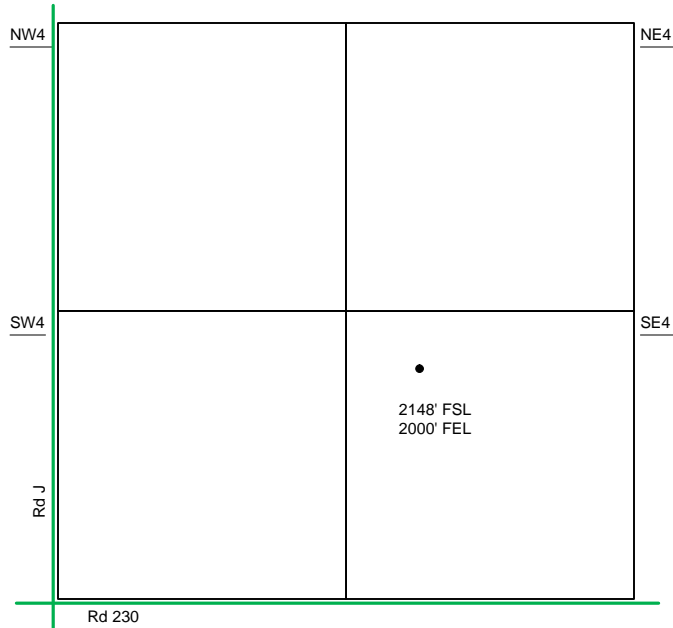

Sec 9 - T23S - R37W

SE/4

The Proposed Tank Battery for the Noe A-1 is located in the NW of the SE quarter.

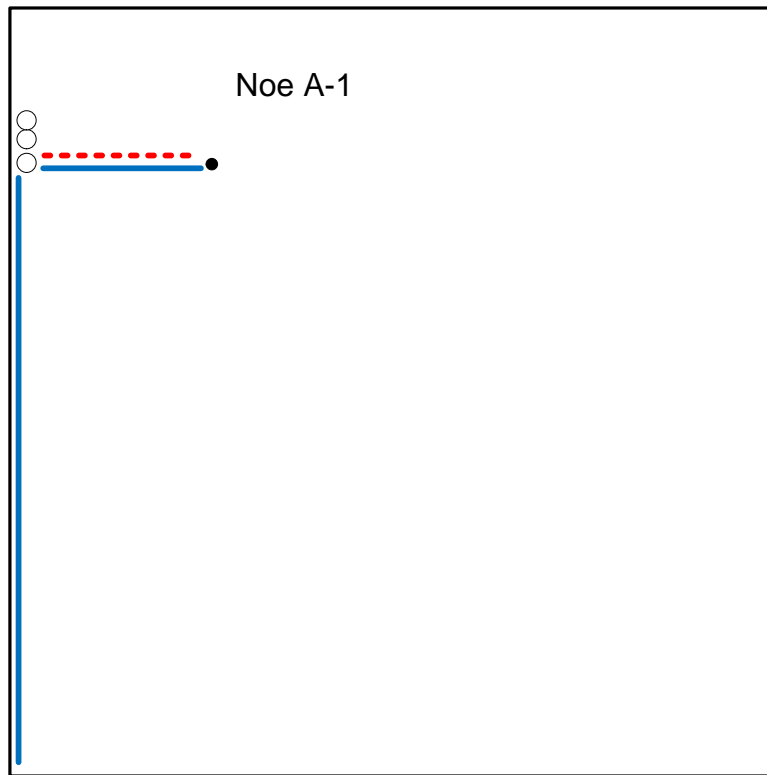

Proposed Details of
SE/4 Sec 9 - T23S - R37W

Note-Drawing **Not** to Scale

Proposed Site Diagram
Noe A-1
July 17, 2013

