

Pro-Stake LLC
 Oil Field & Construction Staking
 P.O. Box 2324
 Garden City, Kansas 67846
 Office/Fax: (620) 276-6159
 Cell: (620) 272-1499

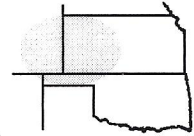

202941b
 PLAT NO.

10980
 INVOICE NO.

Norstar Petroleum, Inc.

CHT Hume Bros #3-34

OPERATOR

LEASE NAME

Stanton County, KS
 COUNTY

34 29s 41w
 Sec. Twp. Rng.

1485' FWL, 1543' FWL
 LOCATION SPOT

SCALE: **1" = 1000'**
 DATE STAKED: **July 1st, 2013**
 MEASURED BY: **Luke R.**
 DRAWN BY: **Drew H.**
 AUTHORIZED BY: **Brady P.**



GR. ELEVATION: **3384.1'**

Directions: From the SW corner of Johnson City, Ks at the intersection of Hwy 160 East & Hwy 27 - Now go 5 miles South on Hwy 27 - Now go 2 miles West on Rd 18 6S to the NW corner of section 34-29s-41w - Now go 0.3 mile South on Rd N 2W to ingress stake E-SE into - Now go 0.2 mile E-SE on trail - Now go approx. 1000' East through wheat stubble with milo - Now go 197' South through wheat stubble with milo into staked location.

*This drawing does not constitute a monumented survey or a land survey plat
 This drawing is for construction purposes only*

Final ingress must be verified with land owner or Operator.

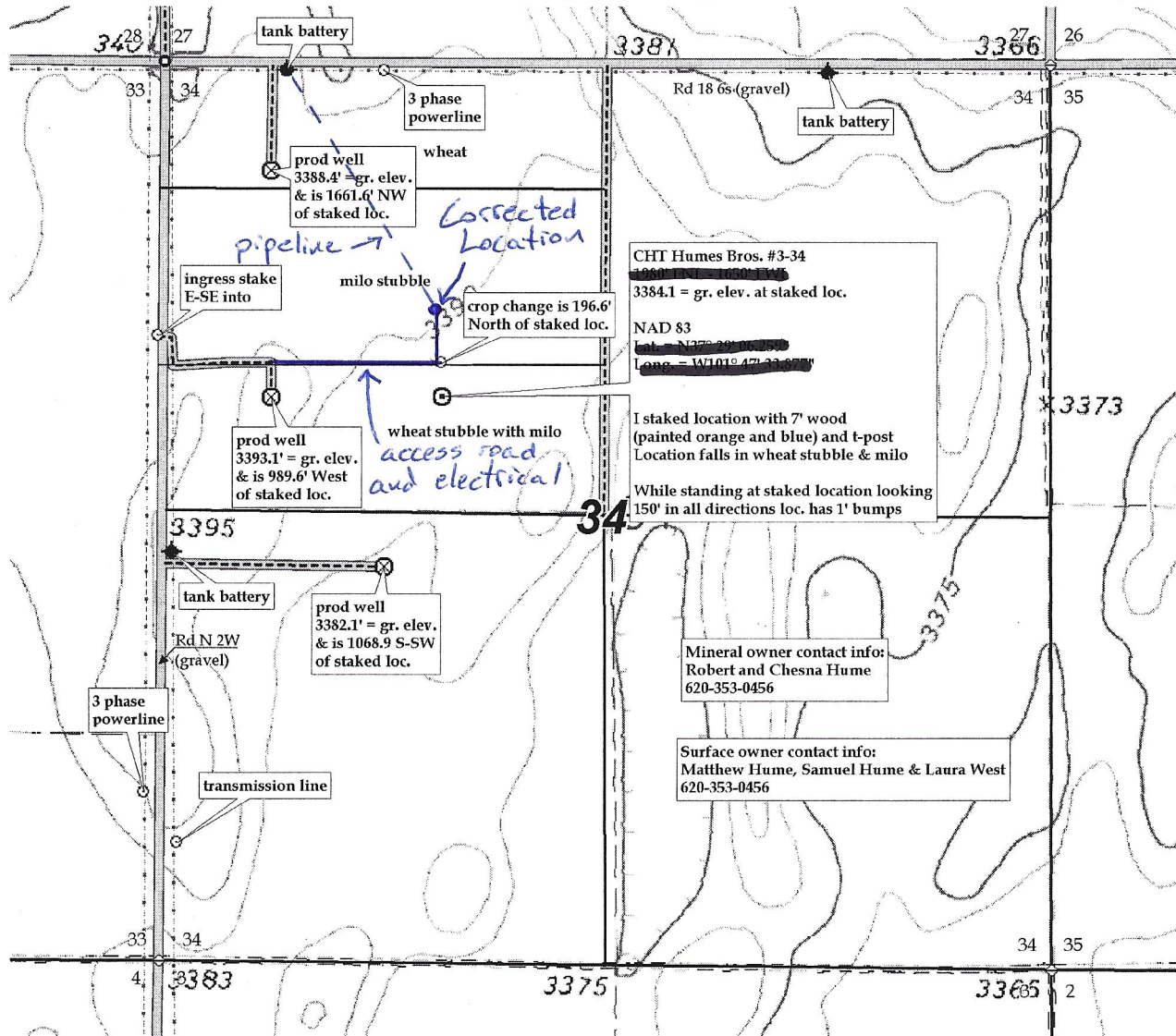

CHT Humes Bros. #3-34
 3384.1 = gr. elev. at staked loc.
 NAD 83
 Lat = N27° 20' 00" W
 Long = W101° 47' 22" 00" W

I staked location with 7" wood (painted orange and blue) and t-post
 Location falls in wheat stubble & milo

While standing at staked location looking 150' in all directions loc. has 1' bumps

Mineral owner contact info:
 Robert and Chesna Hume
 620-353-0456

Surface owner contact info:
 Matthew Hume, Samuel Hume & Laura West
 620-353-0456