



Fall & Associates
 Stake and Elevation Service
 719 W. 5th Street
 P.O. Box 404
 Concordia, KS. 66901
 1-800-536-2821

Date 7-15-13

Invoice Number 0712132

BEREXCO, LLC
 Operator

1-22
 Number

Michael
 Farm Name

Rawlins-KS
 County-State

22 1s 36w
 S T R

2200'FNL 880'FEL
 Location

Elevation 3151 Gr.

Ordered By: Dana

Berexco, LLC
 2020 N. Bramblewood Dr.
 Wichita, KS. 67206

Scale 1"=1000'
 NO LINE

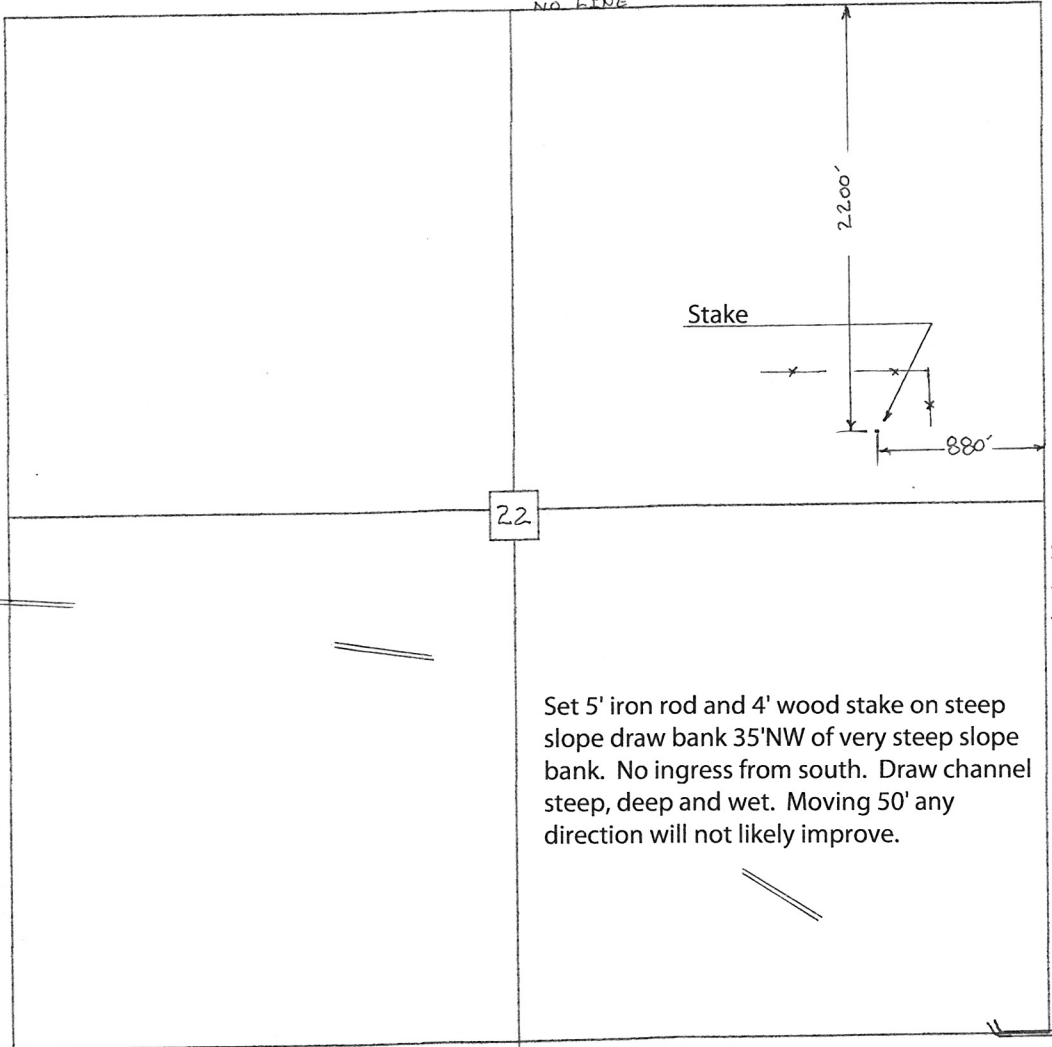

Set 5' iron rod and 4' wood stake on steep slope draw bank 35'NW of very steep slope bank. No ingress from south. Draw channel steep, deep and wet. Moving 50' any direction will not likely improve.