

Pro-Stake LLC
 Oil Field & Construction Site Staking
 P.O. Box 2324
 Garden City, Kansas 67846
 Office/Fax: (620) 276-6159
 Cell: (620) 272-1499
 burt@pro-stakellc.kscxmail.com

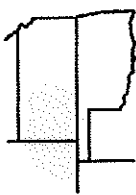

032822bar
 PLAT NO.

11058
 INVOICE NO.

Ritchie Exploration, Inc.
 OPERATOR

#1 Ford (restake)

Ford County, KS
 COUNTY

LEASE NAME
1452' FSL - 409' FWL
 LOCATION SPOT

3 28S 22W
 Sec. Twp. Rng.

SCALE: 1" = 1000'

DATE: July 30th, 2013

MEASURED BY: Ben R.

DRAWN BY: Drew H.

AUTHORIZED BY: Justin C.

GR. ELEVATION: 2361.3'



Directions: From the center of Ford, Ks at the intersection of Hwy 400 North/ Main St. South & 6th St. / Saddle Side Rd. - Now go 1.7 mile East on 6th St/ Saddle Side Rd to the West section line of 3-28S-22W - Now go 0.3 mile East on Saddle Side Rd to ingress stake South into - Now go 0.3 mile South on trail - Now go approx. 1235' West through irr. Wheat stubble into staked location.

Final ingress must be verified with land owner or Operator

This drawing does not constitute a monumented survey or a land survey plat
This drawing is for construction purposes only

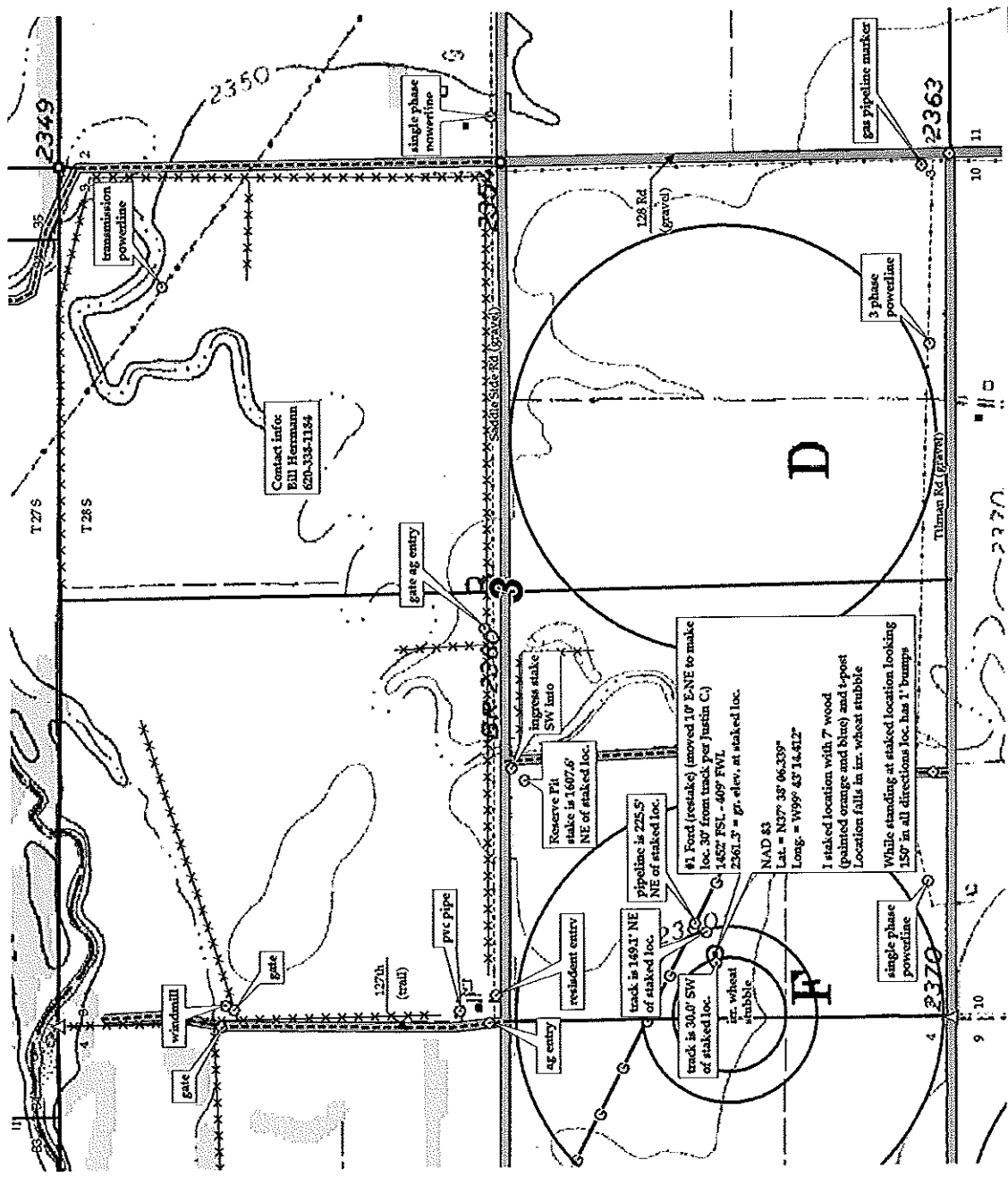

KANSAS SURFACE OWNER NOTIFICATION ACT

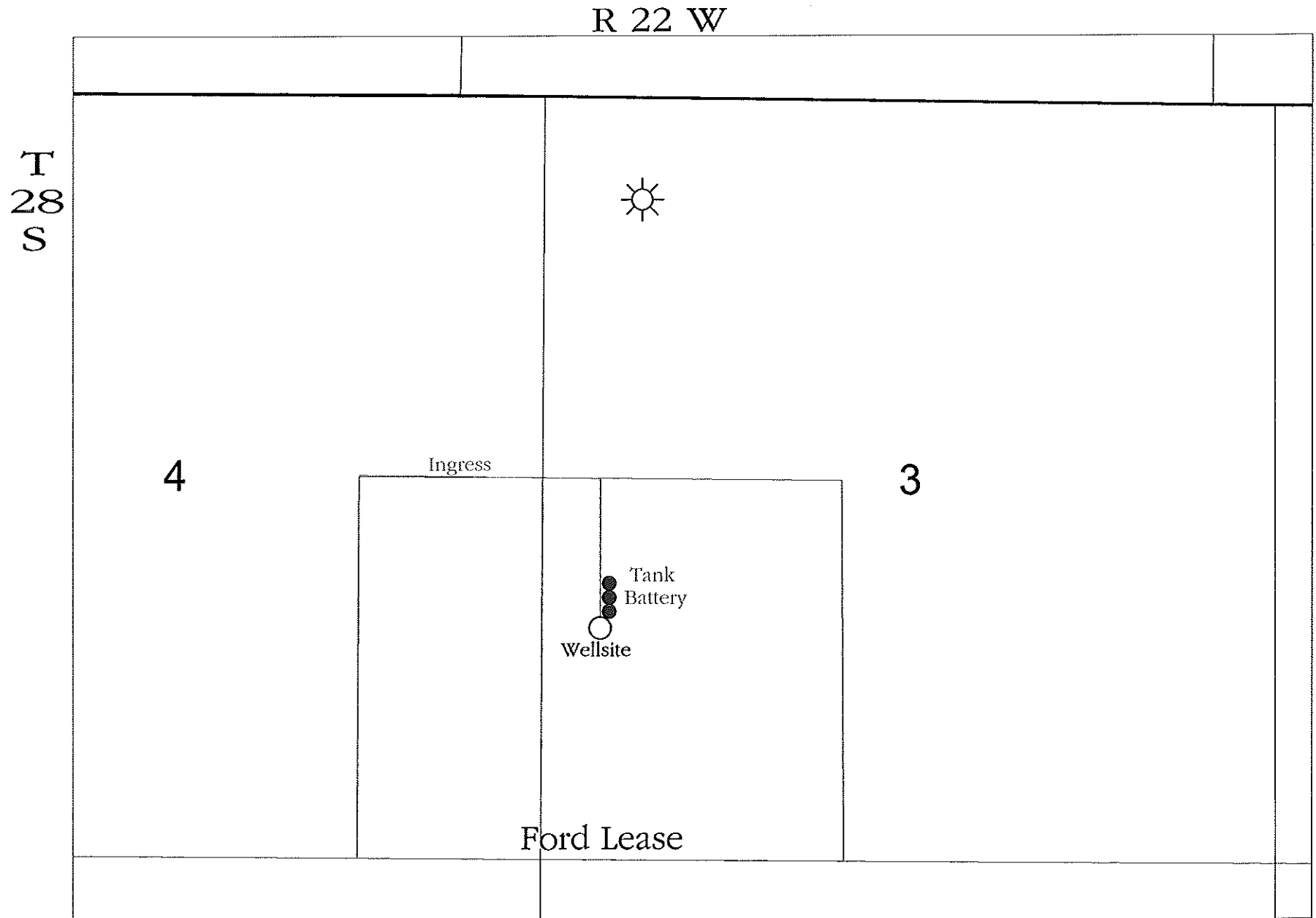

SCALE = 1 : 12,000

FORD COUNTY, KANSAS