

Proposed Plan of Construction
 LBSLU #103
 Sec 7 T30S-R38W
 Grant County, KS

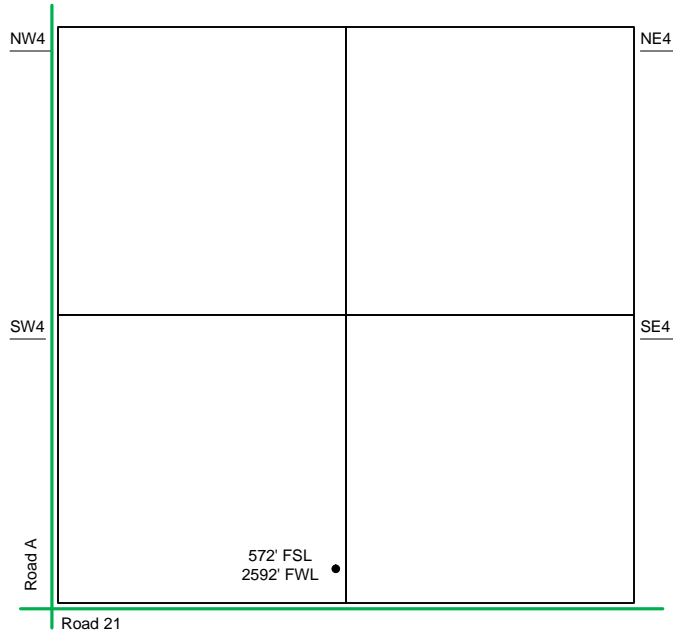

Sec 7 - T30S - R38W

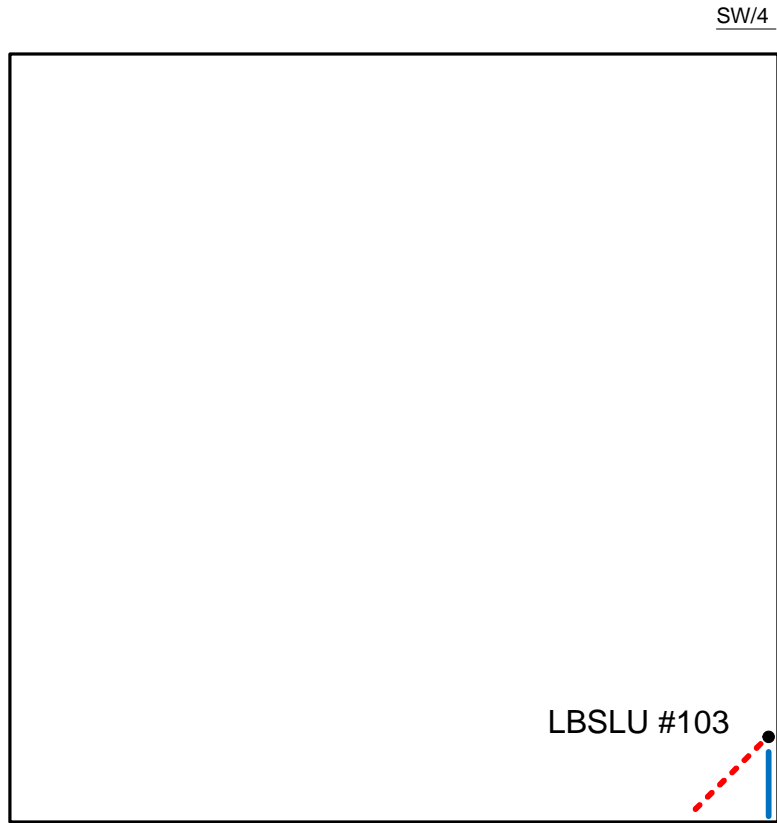

- Well Location
- Proposed Lease Roads
- - - Proposed Pipeline
- Proposed Tank Battery
- Proposed Power Lines
- - - Existing Pipeline

The Tank Battery for the Nave A Battery located in Section 18

Proposed Details of
 SW/4 Sec 7 - T30S - R38W

Note-Drawing **Not** to Scale

