

Proposed Plan of Construction
 LBSLU #603
 Sec 18 T30S-R38W
 Grant County, KS

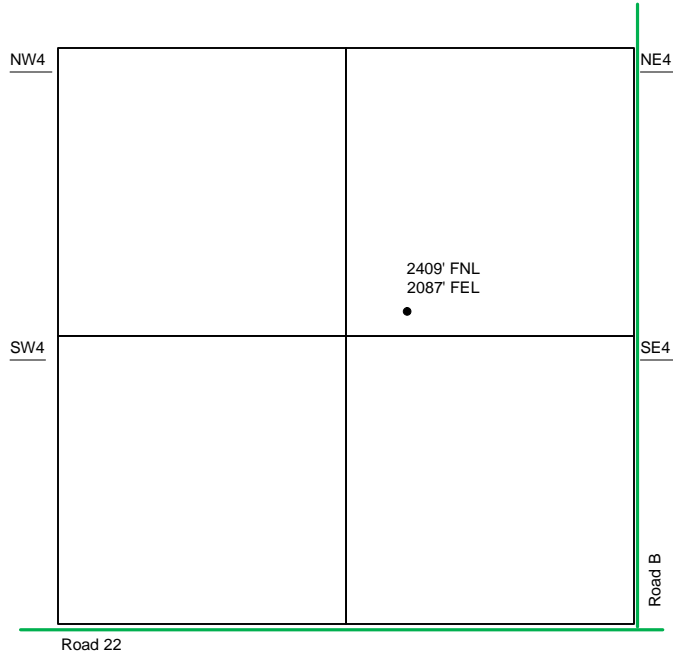

Sec 18 – T30S – R38W

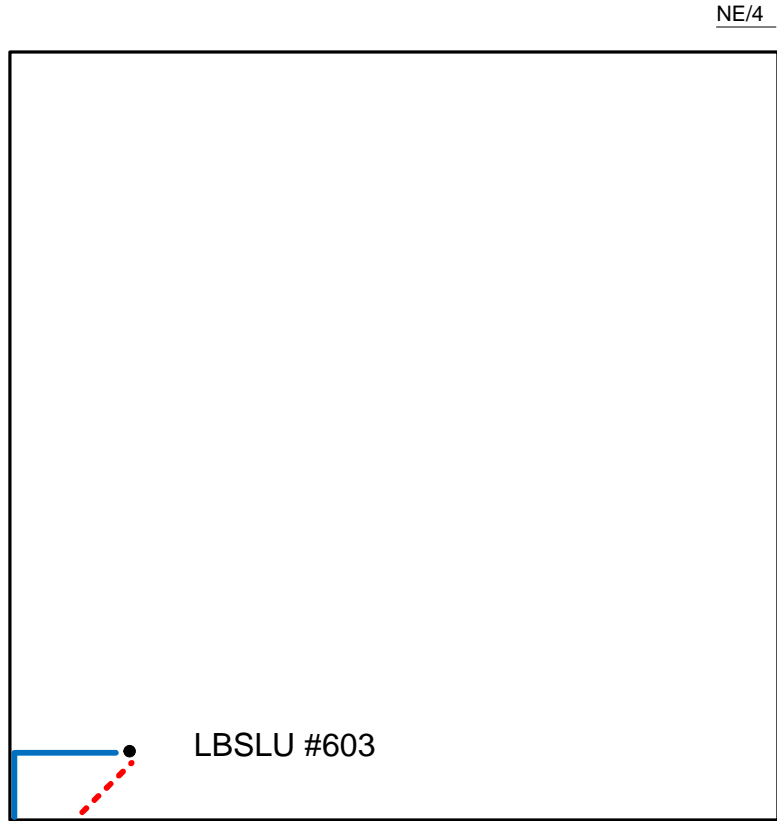

The Tank Battery for this well is located in the NW of the SE quarter.

- Well Location
- Proposed Lease Roads
- - - Proposed Pipeline
- Proposed Tank Battery
- Proposed Power Lines
- - - Existing Pipeline

Proposed Details of
 NE/4 Sec 18 -T30S -R38W

Note-Drawing **Not** to Scale

