

BACH OIL PRODUCTION, INC.  
BARBARA LEASE  
SE.1/4, SECTION 35, T15, R19W  
PHILLIPS COUNTY, KANSAS

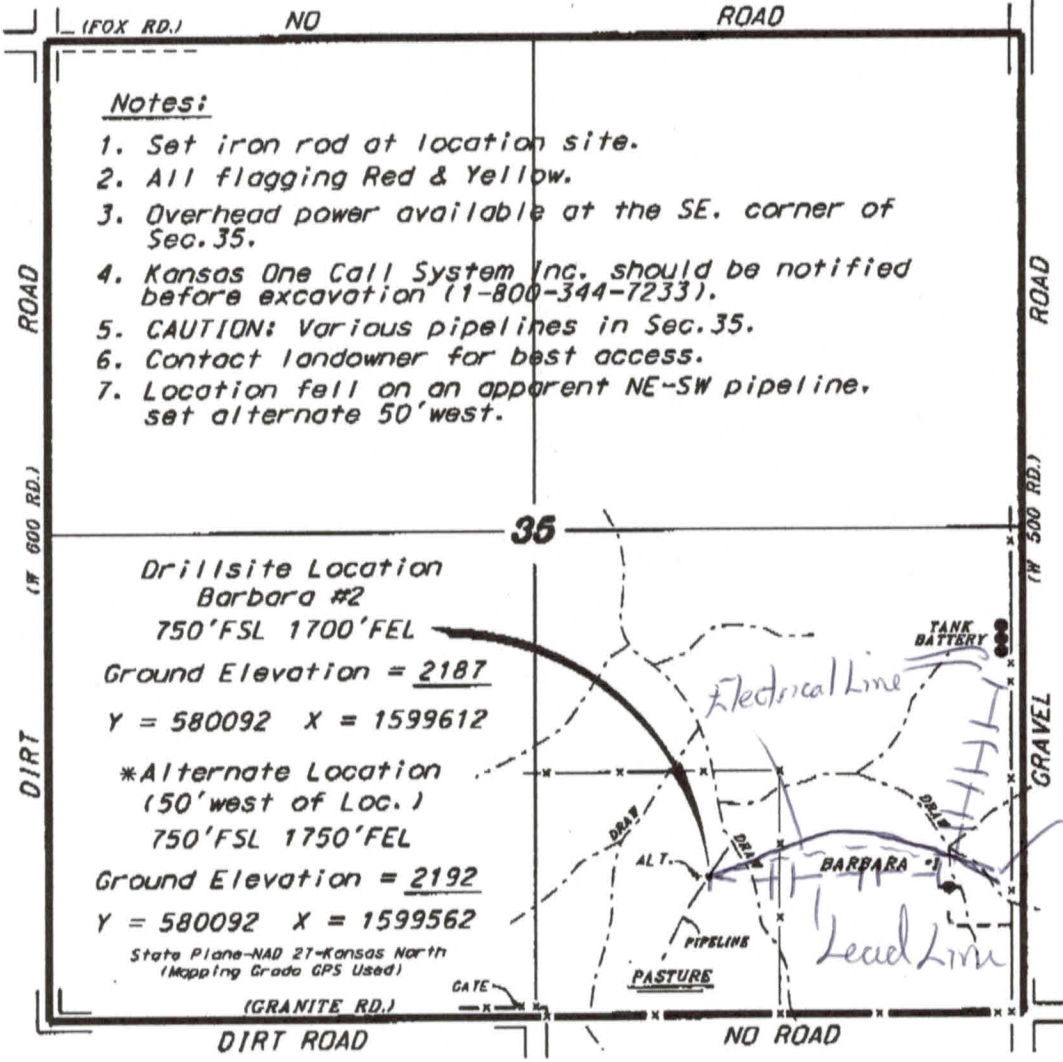

- Notes:
1. Set iron rod at location site.
  2. All flagging Red & Yellow.
  3. Overhead power available at the SE. corner of Sec.35.
  4. Kansas One Call System Inc. should be notified before excavation (1-800-344-7233).
  5. CAUTION: Various pipelines in Sec.35.
  6. Contact landowner for best access.
  7. Location fell on an apparent NE-SW pipeline, set alternate 50' west.

**Drillsite Location**  
**Barbara #2**  
 750'FSL 1700'FEL  
 Ground Elevation = 2187  
 Y = 580092 X = 1599612

\*Alternate Location  
 (50' west of Loc.)  
 750'FSL 1750'FEL  
 Ground Elevation = 2192  
 Y = 580092 X = 1599562

State Plane-NAD 27-Kansas North  
 (Mapping Grade GPS Used)



\*Ingress and egress to location as shown on this plot is per usage only and may not be legally opened for public use. Contact landowner, tenant and county road department for access.

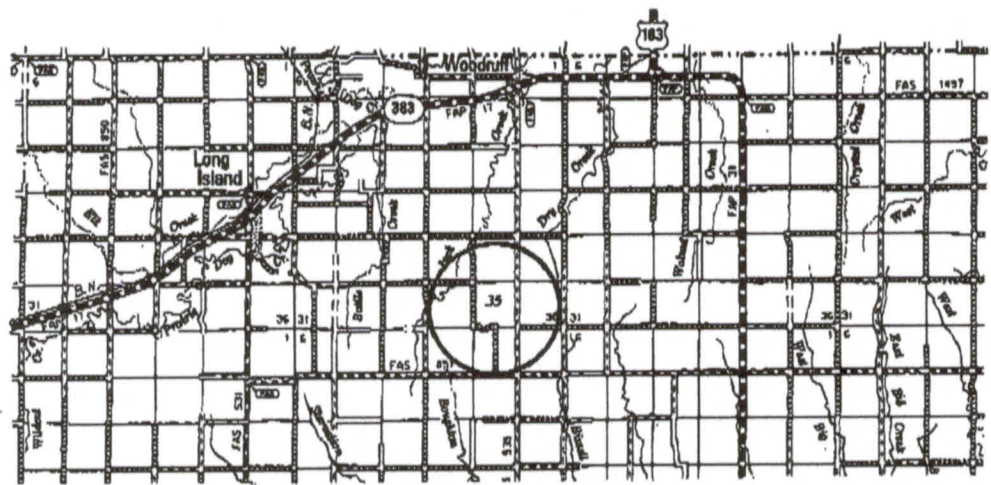

\* Controlling data is based upon the best maps and photographs available to us and upon a regular section of land containing 640 acres.  
 \* Approximate section lines were determined using the normal standard of care of oilfield surveyors practicing in the state of Kansas. The exact location of the drillsite location in the section is not guaranteed, therefore, the operator assuming this service and occupying this plot and all other parties relying thereon agree to hold Central Kansas Oilfield Services, Inc., its officers and employees harmless from all losses, costs and expenses and hold parties released from any liability from incidental or consequential damages.  
 \* Elevations derived from National Geodetic Vertical Datum.

Date August 13, 2013