

For KCC Use ONLY

API # 15 - _____

IN ALL CASES PLOT THE INTENDED WELL ON THE PLAT BELOW

In all cases, please fully complete this side of the form. Include items 1 through 5 at the bottom of this page.

Operator: _____

Lease: _____

Well Number: _____

Field: _____

Number of Acres attributable to well: _____

QTR/QTR/QTR/QTR of acreage: _____ - _____ - _____ - _____

Location of Well: County: _____

_____ feet from N / S Line of Section

_____ feet from E / W Line of Section

Sec. _____ Twp. _____ S. R. _____ E W

Is Section: Regular or Irregular

If Section is Irregular, locate well from nearest corner boundary.

Section corner used: NE NW SE SW

PLAT

Show location of the well. Show footage to the nearest lease or unit boundary line. Show the predicted locations of lease roads, tank batteries, pipelines and electrical lines, as required by the Kansas Surface Owner Notice Act (House Bill 2032).

You may attach a separate plat if desired.

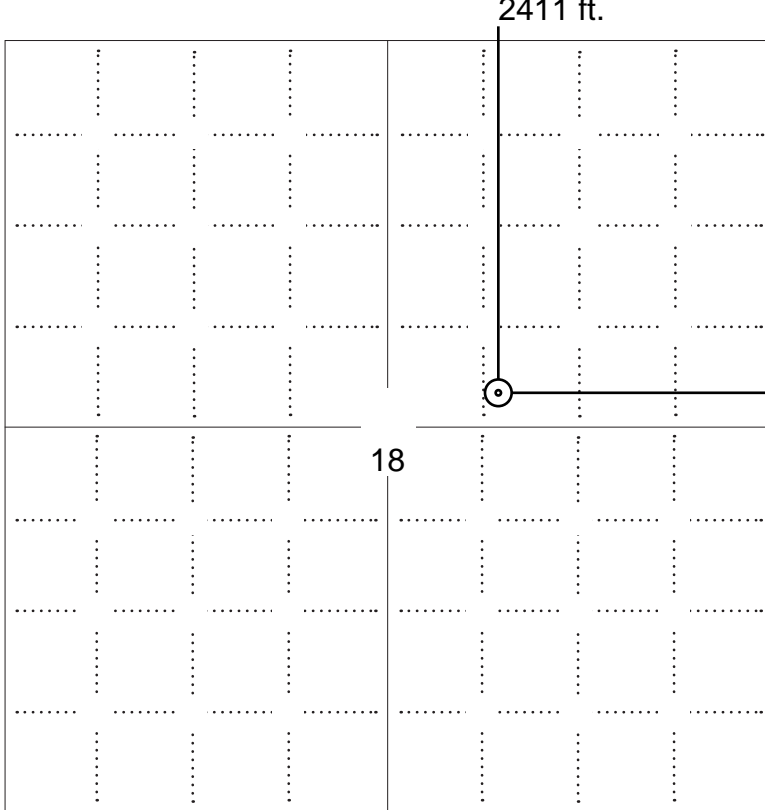

LEGEND

- Well Location
- Tank Battery Location
- Pipeline Location
- Electric Line Location
- Lease Road Location

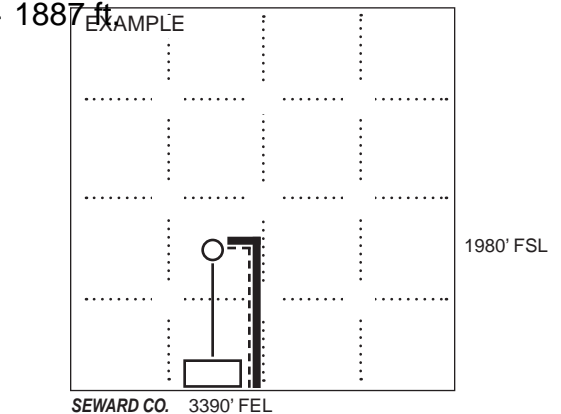

NOTE: In all cases locate the spot of the proposed drilling locaton.

In plotting the proposed location of the well, you must show:

1. The manner in which you are using the depicted plat by identifying section lines, i.e. 1 section, 1 section with 8 surrounding sections, 4 sections, etc.
2. The distance of the proposed drilling location from the south / north and east / west outside section lines.
3. The distance to the nearest lease or unit boundary line (in footage).
4. If proposed location is located within a prorated or spaced field a certificate of acreage attribution plat must be attached: (C0-7 for oil wells; CG-8 for gas wells).
5. The predicted locations of lease roads, tank batteries, pipelines, and electrical lines.

APPLICATION FOR SURFACE PIT

Submit in Duplicate

Operator Name: _____		License Number: _____	
Operator Address: _____			
Contact Person: _____		Phone Number: _____	
Lease Name & Well No.: _____		Pit Location (QQQQ): _____-_____-_____-_____	
Type of Pit: <input type="checkbox"/> Emergency Pit <input type="checkbox"/> Burn Pit <input type="checkbox"/> Settling Pit <input type="checkbox"/> Drilling Pit <input type="checkbox"/> Workover Pit <input type="checkbox"/> Haul-Off Pit <i>(If WP Supply API No. or Year Drilled)</i>		Pit is: <input type="checkbox"/> Proposed <input type="checkbox"/> Existing If Existing, date constructed: _____ Pit capacity: _____ (bbls)	
Is the pit located in a Sensitive Ground Water Area? <input type="checkbox"/> Yes <input type="checkbox"/> No		Chloride concentration: _____ mg/l <i>(For Emergency Pits and Settling Pits only)</i>	
Is the bottom below ground level? <input type="checkbox"/> Yes <input type="checkbox"/> No		Artificial Liner? <input type="checkbox"/> Yes <input type="checkbox"/> No	
How is the pit lined if a plastic liner is not used? _____			
Pit dimensions (all but working pits): _____ Length (feet) _____ Width (feet) <input type="checkbox"/> N/A: Steel Pits Depth from ground level to deepest point: _____ (feet) <input type="checkbox"/> No Pit			
If the pit is lined give a brief description of the liner material, thickness and installation procedure.		Describe procedures for periodic maintenance and determining liner integrity, including any special monitoring.	
Distance to nearest water well within one-mile of pit: _____ feet Depth of water well _____ feet		Depth to shallowest fresh water _____ feet. Source of information: <input type="checkbox"/> measured <input type="checkbox"/> well owner <input type="checkbox"/> electric log <input type="checkbox"/> KDWR	
Emergency, Settling and Burn Pits ONLY: Producing Formation: _____ Number of producing wells on lease: _____ Barrels of fluid produced daily: _____ Does the slope from the tank battery allow all spilled fluids to flow into the pit? <input type="checkbox"/> Yes <input type="checkbox"/> No		Drilling, Workover and Haul-Off Pits ONLY: Type of material utilized in drilling/workover: _____ Number of working pits to be utilized: _____ Abandonment procedure: _____ Drill pits must be closed within 365 days of spud date.	
Submitted Electronically			

KCC OFFICE USE ONLY			
<input type="checkbox"/> Liner <input type="checkbox"/> Steel Pit <input type="checkbox"/> RFAC <input type="checkbox"/> RFAS			
Date Received: _____ Permit Number: _____ Permit Date: _____ Lease Inspection: <input type="checkbox"/> Yes <input type="checkbox"/> No			



Form Must Be Typed
Form must be Signed
All blanks must be Filled

CERTIFICATION OF COMPLIANCE WITH THE KANSAS SURFACE OWNER NOTIFICATION ACT

This form must be submitted with all Forms C-1 (Notice of Intent to Drill); CB-1 (Cathodic Protection Borehole Intent); T-1 (Request for Change of Operator Transfer of Injection or Surface Pit Permit); and CP-1 (Well Plugging Application). Any such form submitted without an accompanying Form KSONA-1 will be returned.

Select the corresponding form being filed: C-1 (Intent) CB-1 (Cathodic Protection Borehole Intent) T-1 (Transfer) CP-1 (Plugging Application)

OPERATOR: License # _____
Name: _____
Address 1: _____
Address 2: _____
City: _____ State: _____ Zip: _____ + _____
Contact Person: _____
Phone: (_____) _____ Fax: (_____) _____
Email Address: _____

Well Location:
____ - ____ - ____ - ____ Sec. ____ Twp. ____ S. R. ____ East West
County: _____
Lease Name: _____ Well #: _____

If filing a Form T-1 for multiple wells on a lease, enter the legal description of the lease below:

Surface Owner Information:

Name: _____
Address 1: _____
Address 2: _____
City: _____ State: _____ Zip: _____ + _____

When filing a Form T-1 involving multiple surface owners, attach an additional sheet listing all of the information to the left for each surface owner. Surface owner information can be found in the records of the register of deeds for the county, and in the real estate property tax records of the county treasurer.

If this form is being submitted with a Form C-1 (Intent) or CB-1 (Cathodic Protection Borehole Intent), you must supply the surface owners and the KCC with a plat showing the predicted locations of lease roads, tank batteries, pipelines, and electrical lines. The locations shown on the plat are preliminary non-binding estimates. The locations may be entered on the Form C-1 plat, Form CB-1 plat, or a separate plat may be submitted.

Select one of the following:

- I certify that, pursuant to the Kansas Surface Owner Notice Act (House Bill 2032), I have provided the following to the surface owner(s) of the land upon which the subject well is or will be located: 1) a copy of the Form C-1, Form CB-1, Form T-1, or Form CP-1 that I am filing in connection with this form; 2) if the form being filed is a Form C-1 or Form CB-1, the plat(s) required by this form; and 3) my operator name, address, phone number, fax, and email address.
- I have not provided this information to the surface owner(s). I acknowledge that, because I have not provided this information, the KCC will be required to send this information to the surface owner(s). To mitigate the additional cost of the KCC performing this task, I acknowledge that I am being charged a \$30.00 handling fee, payable to the KCC, which is enclosed with this form.

If choosing the second option, submit payment of the \$30.00 handling fee with this form. If the fee is not received with this form, the KSONA-1 form and the associated Form C-1, Form CB-1, Form T-1, or Form CP-1 will be returned.

I Submitted Electronically

Proposed Plan of Construction

LBSLU #303S
Sec 18 T30S-R38W
Grant County, KS

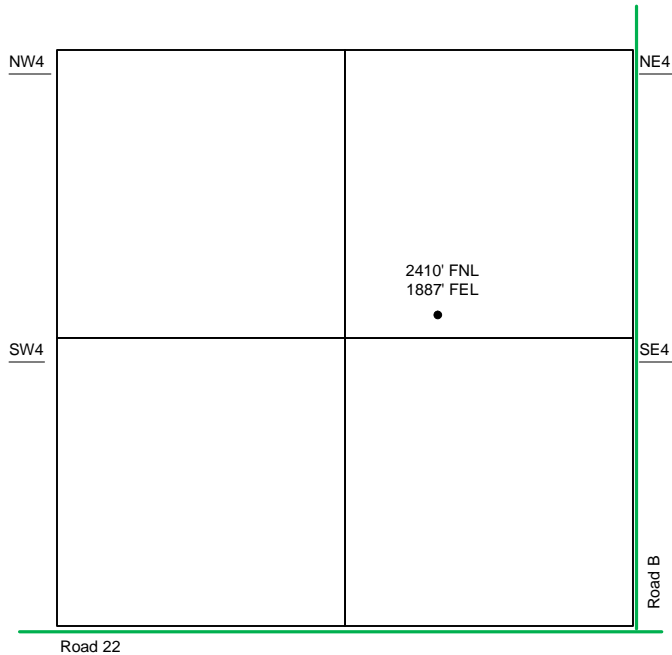

Sec 18 - T30S - R38W

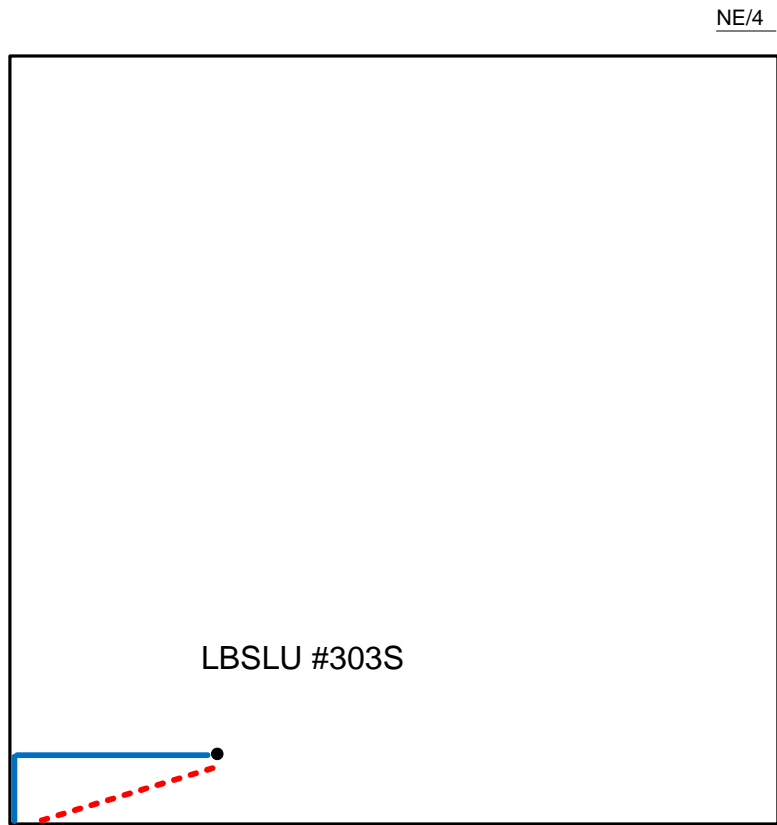

The Tank Battery for this well is located in the NW of the SE quarter.

Proposed Details of
NE/4 Sec 18 -T30S -R38W

Note-Drawing **Not** to Scale

Proposed Site Diagram
LBSLU #303S
August 5, 2013



STATE OF Kansas } ss. ACKNOWLEDGMENT FOR INDIVIDUAL (Oklahoma and Kansas)
COUNTY OF Grant }
Before me, the undersigned, a Notary Public, within and for said County and State, on this 24
day of October, 1941, personally appeared Charles W. Hickok

Mary F. Hickok, his wife; Mary E. Hickok, a single woman; Agnes H. Brewer
Robt Brewer, her husband; Dan C. Sullivan Jr. and Loretta Sullivan, his wife;
David Sullivan and Betty Fene Sullivan, his wife; and Robert R. Hickok, a single
personally known to be the identical persons who executed the within and foregoing instrument and acknowledged to me
that they executed the same as their free and voluntary act and deed for the uses and purposes therein set forth.
IN WITNESS WHEREOF, I have hereunto set my hand and official seal the day and year last above written.

My commission expires July 31st 1942 Notary Public

STATE OF Colorado } ss. ACKNOWLEDGMENT FOR INDIVIDUAL (Oklahoma and Kansas)
COUNTY OF Delta }
Before me, the undersigned, a Notary Public, within and for said County and State, on this 12
day of October, 1941, personally appeared Kathleen H. Wheeler
and L.E. Wheeler, her husband; Mary Ellen Sullivan, a single woman;

to me personally known to be the identical person S who executed the within and foregoing instrument and acknowledged to me
that they executed the same as their free and voluntary act and deed for the uses and purposes therein set forth.
IN WITNESS WHEREOF, I have hereunto set my hand and official seal the day and year last above written.
My commission expires May 27, 1942 Notary Public

STATE OF _____ } ss. ACKNOWLEDGMENT FOR CORPORATION
COUNTY OF _____ }
Be it remembered that on this _____ day of _____, 19____, before me, the undersigned, a
Notary Public, duly commissioned, in and for the county and state aforesaid, came _____, President of _____

a corporation of the State of _____ personally known to me to be such officer, and to be
the same person who executed as such officer the foregoing instrument of writing in behalf of said corporation, and he duly ac-
knowledged the execution of the same for himself and for said corporation.
IN WITNESS WHEREOF, I have hereunto set my hand and official seal on the day and year last above written.
My commission expires _____ Notary Public

No. _____
OIL AND GAS LEASE
FROM _____ TO _____
Date _____ 19____
Section _____ Twp. _____ Rge. _____
No. of Acres _____ Term _____ County _____
STATE OF Kansas } ss.
County of Grant }
This instrument was filed for record on the 19 day of Feb., 1942
at 1:25 o'clock P. M., and duly recorded
in Book 6 Page 58 of
the records of this office.
By Blair J. Fineman Register of Deeds.
When recorded, return to _____
Compared with the Re. _____
By Blair J. Fineman _____
KANSAS BLUE PRINT CO.
141 NORTH MARKET ST. OKLAHOMA CITY, OKLA.
PHOTOSTAT SERVICE UP TO DATE ONE HOUR
By Blair J. Fineman _____

NOTE: When signature by mark in Kansas, said mark to be witnessed by at least one person and also acknowledged.
For acknowledgment by mark, use regular Kansas acknowledgment.

STATE OF Kansas } ss. ACKNOWLEDGMENT FOR INDIVIDUAL
COUNTY OF Grant } Oklahoma, Kansas and Colorado
Before me, the undersigned, a Notary Public, within and for said County and State, on this 21
day of January, 1942, personally appeared Charles W. Hickok
and Mary E. Hickok, executors of the estate of Charles David Hickok, deceased

to me personally known to be the identical persons who executed the within and foregoing instrument and acknowledged to me
that they executed the same as their free and voluntary act and deed for the uses and purposes therein set forth.
IN WITNESS WHEREOF, I have hereunto set my hand and official seal the day and year last above written.
My commission expires July 31, 1942 Notary Public

8-86

STATE OF Kansas

COUNTY OF _____ ss. ACKNOWLEDGMENT FOR INDIVIDUAL (Oklahoma and Kansas)

Before me, the undersigned a Notary Public, within and for said County and State, on this

day of October, 19 41, personally appeared

~~xxx~~ Robert F. Hicok, a single man,

to me personally known to be the identical person who executed the within and foregoing instrument and acknowledged to me that he executed the same as his free and voluntary act and deed for the uses and purposes therein set forth. IN WITNESS WHEREOF, I have hereunto set my hand and official seal the day and year last above written.

My commission expires _____

Notary Public

STATE OF Colorado

COUNTY OF Denver ss. ACKNOWLEDGMENT FOR INDIVIDUAL (Oklahoma and Kansas)

Before me, the undersigned, a Notary Public, within and for said County and State, on this 30

day of ~~October~~ December, 19 41, personally appeared James Allan Hicok

and Gladya L. Hicok, his wife;

to me personally known to be the identical person S who executed the within and foregoing instrument and acknowledged to me that they executed the same as their free and voluntary act and deed for the uses and purposes therein set forth. IN WITNESS WHEREOF, I have hereunto set my hand and official seal the day and year last above written.

My commission expires Sept. 23, 1945

Notary Public

STATE OF Colorado

COUNTY OF Boulder ss. ACKNOWLEDGMENT FOR INDIVIDUAL (Oklahoma and Kansas)

Before me, the undersigned a Notary Public, within and for said County and State, on this 9th

day of October December, 19 41, personally appeared Kenneth E. Hicok

and Rosene Hicok, his wife;

to me personally known to be the identical person S who executed the within and foregoing instrument and acknowledged to me that they executed the same as their free and voluntary act and deed for the uses and purposes therein set forth. IN WITNESS WHEREOF, I have hereunto set my hand and official seal the day and year last above written.

My commission expires October 3, 1944

Notary Public

STATE OF Indiana

COUNTY OF Marion ss. ACKNOWLEDGMENT FOR INDIVIDUAL (Oklahoma and Kansas)

Before me, the undersigned, a Notary Public, within and for said County and State, on this 29

day of October November, 19 41, personally appeared Ruth D. Thomason

and F. E. Thomason, her husband;

to me personally known to be the identical person S who executed the within and foregoing instrument and acknowledged to me that they executed the same as their free and voluntary act and deed for the uses and purposes therein set forth. IN WITNESS WHEREOF, I have hereunto set my hand and official seal the day and year last above written.

My commission expires Sept 24 1944

Notary Public

STATE OF Kansas

COUNTY OF Grant ss. ACKNOWLEDGMENT FOR INDIVIDUAL (Oklahoma and Kansas)

Before me, the undersigned, a Notary Public, within and for said County and State, on this 29

day of October, 19 41, personally appeared Charles R. Hicok

and Mary F. Hicok, his wife; Mary E. Hicok, a single woman; Agnes E. Brewer

and David Sullivan and Betty Jane Sullivan, his wife; and Loreta Sullivan, his wife;

to me personally known to be the identical person S who executed the within and foregoing instrument and acknowledged to me that they executed the same as their free and voluntary act and deed for the uses and purposes therein set forth.

IN WITNESS WHEREOF, I have hereunto set my hand and official seal the day and year last above written.

My commission expires _____

Notary Public

STATE OF Colorado

COUNTY OF Delver ss. ACKNOWLEDGMENT FOR INDIVIDUAL (Oklahoma and Kansas)

Before me, the undersigned, a Notary Public, within and for said County and State, on this 25

day of October November, 19 41, personally appeared Kathleen E. Wheeler

and L. E. Wheeler, her husband; Mary Ellen Sullivan, a single woman;

to me personally known to be the identical person S who executed the within and foregoing instrument and acknowledged to me that they executed the same as their free and voluntary act and deed for the uses and purposes therein set forth. IN WITNESS WHEREOF, I have hereunto set my hand and official seal the day and year last above written.

My commission expires May 27 1944

Notary Public

STATE OF _____

Charles W. Hickok and Mary F. Hickok, his wife; Mary E. Hickok, a single woman; Agnes H. Brewer and Tobe Brewer, her husband; James Allan Hickok and Gladys L. Hickok, his wife; Kenneth E. Hickok, and Rose E. Hickok his wife; Kathleen H. Wheeler and L. E. Wheeler, her husband; Ruth D. Thomason and F. E. Thomason, her husband; Robert R. Hickok, a single man; Dan C. Sullivan Jr. and Loretta Sullivan, his wife; Mary Ellen Sullivan, a single woman; J. David Sullivan and Betty Jane Sullivan, his wife; Charles W. Hickok and Mary E. Hickok, executors of the estate of Charles David Hickok, deceased.

98-1-K

