



KANSAS CORPORATION COMMISSION 1156129
OIL & GAS CONSERVATION DIVISION

Form ACO-4
Form must be typed
March 2009

APPLICATION FOR COMMINGLING OF *Commingling ID #* _____
PRODUCTION (K.A.R. 82-3-123) OR FLUIDS (K.A.R. 82-3-123a)

OPERATOR: License # _____ API No. 15 - _____
Name: _____ Spot Description: _____
Address 1: _____ - - - - - Sec. _____ Twp. _____ S. R. _____ East West
Address 2: _____ Feet from North / South Line of Section
City: _____ State: _____ Zip: _____ + _____ Feet from East / West Line of Section
Contact Person: _____ County: _____
Phone: (_____) _____ Lease Name: _____ Well #: _____

1. Name and upper and lower limit of each production interval to be commingled:
Formation: _____ (Perfs): _____
Formation: _____ (Perfs): _____
Formation: _____ (Perfs): _____
Formation: _____ (Perfs): _____
Formation: _____ (Perfs): _____

2. Estimated amount of fluid production to be commingled from each interval:
Formation: _____ BOPD: _____ MCFPD: _____ BWPD: _____
Formation: _____ BOPD: _____ MCFPD: _____ BWPD: _____
Formation: _____ BOPD: _____ MCFPD: _____ BWPD: _____
Formation: _____ BOPD: _____ MCFPD: _____ BWPD: _____
Formation: _____ BOPD: _____ MCFPD: _____ BWPD: _____

3. Plat map showing the location of the subject well, all other wells on the subject lease, and all wells on offsetting leases within a 1/2 mile radius of the subject well, and for each well the names and addresses of the lessee of record or operator.

4. Signed certificate showing service of the application and affidavit of publication as required in K.A.R. 82-3-135a.

For Commingling of PRODUCTION ONLY, include the following:

- 5. Wireline log of subject well. Previously Filed with ACO-1: Yes No
- 6. Complete Form ACO-1 (*Well Completion form*) for the subject well.

For Commingling of FLUIDS ONLY, include the following:

- 7. Well construction diagram of subject well.
- 8. Any available water chemistry data demonstrating the compatibility of the fluids to be commingled.

AFFIDAVIT: I am the affiant and hereby certify that to the best of my current information, knowledge and personal belief, this request for commingling is true and proper and I have no information or knowledge, which is inconsistent with the information supplied in this application.

Submitted Electronically

KCC Office Use Only
 Denied Approved
15-Day Periods Ends: _____
Approved By: _____ Date: _____

Protests may be filed by any party having a valid interest in the application. Protests must be in writing and comply with K.A.R. 82-3-135b and must be filed within 15 days of publication of the notice of application.

Section 19 Township 31S Range 17W

N

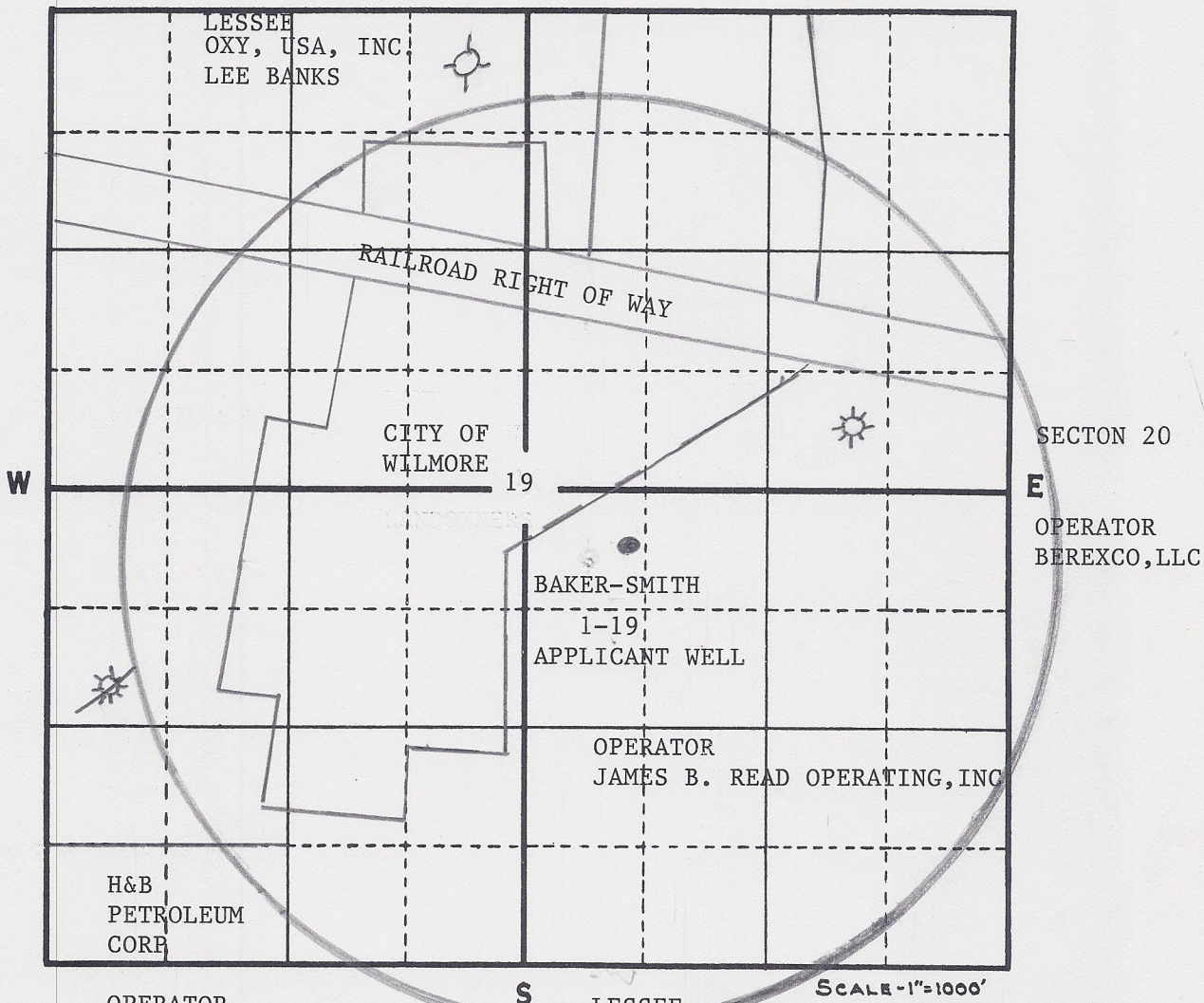

OPERATOR
H&B PETORLEUM CORP

LESSEE
SANDRIDGE EXPLORATION AND PRODUCTION, LLC
SECTION 30:NE/4

SCALE - 1" = 1000'

Map of land owned by SECTION 30:NW/4

APPLICATION FOR COMMINGLING OF PRODUCTION FLUIDS

APPLICANT WELL - BAKER-SMITH 1-19 (James B. Read Operating, Inc.)

(All Wells on offsetting leases within 1/2 Mile Radius)

Name and addresses of owners on attached exhibit.

- 1 Link — 7.92 inches
- 1 Yard — 3 feet
- 1 Rod — 16½ feet
- 1 Chain — 66 feet or 100 links

- 25 Links — 1 Rod
- 1 Acre — 43560 Square feet
- 1 Acre is 208.71 feet square
- 1 Section — 640 acres or 1 square mile

1 Mile 5280 feet or 320 rods

AFFIDAVIT

STATE OF KANSAS \
- SS.
County of Sedgwick /

Mark Fletchall, of lawful age, being first duly sworn, deposeth and saith: That he is Record Clerk of The Wichita Eagle, a daily newspaper published in the City of Wichita, County of Sedgwick, State of Kansas, and having a general paid circulation on a daily basis in said County, which said newspaper has been continuously and uninterruptedly published in said County for more than one year prior to the first publication of the notice hereinafter mentioned, and which said newspaper has been entered as second class mail matter at the United States Post Office in Wichita, Kansas, and which said newspaper is not a trade, religious or fraternal publication and that a notice of a true copy is hereto attached was published in the regular and entire Morning issue of said The Wichita Eagle for 1 issues - weeks, that the first publication of said notice was

made as aforesaid on the 4th of

August A.D. 2013, with

subsequent publications being made on the following dates:

And affiant further says that he has personal knowledge of the statements above set forth and that they are true.

Mark Fletchall

Subscribed and sworn to before me this

6th day of August, 2013

JENNIFER RAE BAILEY
Notary Public - State of Kansas
Exp. Expires 6/4/2017

Jennifer Bailey
Notary Public Sedgwick County, Kansas

Printers Fee: \$142.00

Legal Notice
You, and each of you, are hereby notified that James B. Read Operating, Inc. has filed an application to commence and commingling of production from the Mississippi and Viola sources of supply for the Baker-Smith 1-19 well located approximately the N/2 NW SE of section 19-T31S, R17W, Comanche County, KS. Any persons who object to or protest this application shall be required to file their objection or protests with the Conservation Division of the State Corporation Commission of the State of Kansas within fifteen (15) days from the date of the publication. These protests shall be filed pursuant to Commission regulations and must state specific reasons why the grant of the application may cause waste, violate correlative rights or pollute the natural resources of the state of Kansas. If no protests are received, this application may be granted through a summary proceeding. If valid protests are received, this matter will be set for hearing. All persons interested or concerned shall take notice of the foregoing and shall govern themselves accordingly. James B. Read Operating, Inc. P. O. Box 638 Ardmore, OK 73402

Affidavit of Publication

State of Kansas, Comanche County, ss.

Notice

Published in *The Western Star*,
Thursday, Aug. 8, 2013. 2c

You, and each of you, are hereby notified that James B. Read Operating, Inc. has filed an application to commence and continuing of production from the Mississippi and Viola sources of supply for the Baker-Smith 1-19 well located approximately the N/2 NW SE of section 19-T318, R17W, Comanche County, KS. Any persons who object to or protest this application shall be required to file their objection or protests with the Conservation Division of the State Corporation Commission of the State of Kansas within fifteen (15) days from the date of the publication. These protests shall be filed pursuant to waste, violate correlative rights or pollute the natural resources of the state of Kansas.

If no protests are received, this application may be granted through a summary proceeding. If valid protests are received, this matter will be set for hearing.

All persons interested or concerned shall take notice of the foregoing and shall govern themselves accordingly.

James B. Read Operating, Inc.
PO Box 638
Ardmore, OK 73402

Dennies D. Andersen, of lawful age, being duly sworn says he is the editor of *The Western Star*, a newspaper printed in the State of Kansas and published in the City of Coldwater, County of Comanche, State of Kansas, which newspaper has been admitted to the mails as periodical class matter in said county, and is of general circulation in said county, and the printed notice herein attached was published in the regular and entire issue of every number of said newspaper for

1 consecutive weeks, as follows:

1st publication August 08, 2013

2nd publication _____, 20 _____

3rd publication _____, 20 _____

4th publication _____, 20 _____

5th publication _____, 20 _____

And further, that said newspaper is a weekly published at least weekly 50 times a year; has been so published continuously and uninterruptedly in said county and state for a period of more than five years prior to the first publication of said notice, and that said newspaper is not a trade, religious or fraternal publication.

[Signature]

Subscribed and sworn to before me this 20

day of August, 2013

[Signature]

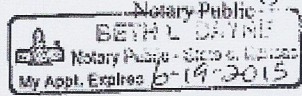

Publication Fee \$ 14.35

Total Publication Fee \$ 14.35

RECORD CHECK
KCC NOTIFICATION REQUIREMENT

TORPCO, LLC
August 8, 2013

COMANCHE COUNT, KANSAS

**MINERAL OWNER-
IF UNLEASED:**

**LESSEE/OPERATOR-
IF LEASED/HBP:**

Township 31 South, Range 17 West
Section 20: W/2

HBP: Berexco LLC
2020 Bramblewood
Wichita, KS 67206

Section 29: NW/4

LEASED: Cheyenne Exploration LLC
EXP: 10/13/2014, w/2yr. option
14860 Montfort Dr.
Dallas, TX 75254

Section 30: NE/4

LEASED: Sandridge Exploration
and Production, LLC
EXP: 12/22/2015 w 2yr. option
123 Robert S. Kerr Ave.
Oklahoma City, OK 73102

Section 19: S/2SW/4
Section 30: NW/4

HBP:
H & B Petroleum Corp.
PO Box 277
Ellinwood, KS 67526

Section 19: N/2NW/4, less town tracts

HBP by wells on base lease:
Owners:
Lee Banks
7701 E. Kellogg, Suite 885
Wichita, KS 67207

OXY USA Inc.
PO Box 27570
Houston, TX 77227

Section 19: NE/4, east of city limits
and N. of RR, and E/2 of Blocks
1, 11, 16, 19

HBP by wells on base lease
Owners:
James B. Read Operating, Inc.
OXY USA Inc.

Section 19: NE/4, S. of RR, SE/4 tracts in
Town of Wilmore Kansas

HBP~ Baker-Smith Unit
James B. Read Operating, Inc.

Section 19: NE/4, North of RR,
inside of city limits, Less E/2 of
Blocks 8, 11, 16, 19 in town of Wilmore

SEE LIST OF OWNERS ON ATTACHED

Shows Open:

JAMES B. READ OPERATING, INC.

APPLICATION FOR COMMINGLING OF PRODUCTION FLUIDS

BAKER-SMITH 1-19

8/17/2013

Exhibit of OWNER's ~~Chanche~~ County Tax Roll - Real Estate & Severed Minerals

I D	Property	Prop Addr:	County	RD	Acres	Class	Value	Class	Tax	Total Tax
2012 1-PW0126A	REAL EST 010 POWELL TOWNSHIP 024-18-0-00-00-006.00-0	BOOTH, IVAN S 263 37TH AVENUE WILMORE KS 67155	Sec-19	Twp-31	Rng-17	Acres-34.00	597 A	86.40	LEVY 144.705	86.40
2012 1-PW0127	REAL EST 010 POWELL TOWNSHIP 024-19-0-00-00-004.00-0	DORSEY, ERIC E 1321 N PROSPECT LIBERAL KS 67901	Sec-19	Twp-31	Rng-17	Acres-3.80	27 A	3.91	LEVY 144.705	3.91
2012 1-PW0128	REAL EST 010 POWELL TOWNSHIP 024-19-0-00-00-006.00-0	BOOTH, WANDA M PO BOX 153 COLDWATER KS 67029	Sec-19	Twp-31	Rng-17	Acres-29.80	153 A	22.14	LEVY 144.705	22.14
2012 1-PW0129	REAL EST 010 POWELL TOWNSHIP 024-19-0-00-00-016.00-0	BOOTH, WANDA M PO BOX 153 COLDWATER KS 67029	Sec-19	Twp-31	Rng-17	Acres-64.70	198 A	28.66	LEVY 144.705	28.66
2012 1-PW0130	REAL EST 010 POWELL TOWNSHIP 024-19-0-00-00-007.00-0	KOGER, W R 180 MEMMEN DRIVE CASTLE ROCK CO 80104	Sec-19	Twp-31	Rng-17	Acres-5.50	18 A	2.61	LEVY 144.705	2.61
2012 1-PW0132	REAL EST 010 POWELL TOWNSHIP 024-19-0-00-00-008.00-0	KOGER, W R 180 MEMMEN DRIVE CASTLE ROCK CO 80104	Sec-19	Twp-31	Rng-17	Acres-5.50	1,265 F	183.05	LEVY 144.705	183.05
2012 1-PW0133	REAL EST 010 POWELL TOWNSHIP 024-19-0-00-00-002.00-0	UNRUH, ROGER D & GAY LYN PO BOX 215 WILMORE KS 67155	Sec-19	Twp-31	Rng-17	Acres-41.20	74 V	10.72	LEVY 144.705	10.72
2012 1-PW0134	REAL EST 010 POWELL TOWNSHIP 024-19-0-00-00-018.00-0	BAKER, HAROLD TRAVIS & SMITH, MARY HELEN PO BOX 37 PROTECTION KS 67127	Sec-19	Twp-31	Rng-17	Acres-175.30	921 A	133.28	LEVY 144.705	133.28
2012 1-PW0136	REAL EST 010 POWELL TOWNSHIP 024-19-0-00-00-008.00-0	UNRUH, ROGER D & GAY LYN	Sec-19	Twp-31	Rng-17	Acres-175.30	84 A	12.16	LEVY 144.705	12.16

ALL PARTIES CONTACTED WITHIN 1/2 MILE OF APPLICANT WELL. OPERATORS, LESSORS AND LANDOWNER
All parties mailed notice on August 14, 2014.

01/2/2013

Comanche County Tax Roll - Real Estate & Severed Minerals

I D	Taxpayer	Property	Value	Class	Tax	Total Tax
2012 1-PW0126A	BOOTH, IVAN S 263 37TH AVENUE WILMORRE KS 67155	Prop Addr: COUNTY RD 67155 Sec-19 Twp-31 Rng-17 Acres-34.00 S18, T31, R17, ACRES 34, SW4 SE4 EX W 304 N 295 & LESS RD R/W	597 A	597 A	86.40	LEVY 144.705 86.40
2012 1-PW0127	DORSEY, ERIC E 1321 N PROSPECT LIBERAL KS 67901	Prop Addr: COUNTY RD 67155 Sec-19 Twp-31 Rng-17 Acres-3.80 S19, T31, R17, ACRES 3.8, BEG SW COR NW4 NW4 TH N TO S LINE RR TH SE 445.5 TH SW TO S LINE NW4 TH W 330 TO POB	27 A	27 A	3.91	LEVY 144.705 3.91
2012 1-PW0128	BOOTH, WANDA M PO BOX 153 COLDWATER KS 67029	Prop Addr: COUNTY RD 67155 Sec-19 Twp-31 Rng-17 Acres-29.80 S19, T31, R17, ACRES 29.8, BEG 221 N INTER S LINE NW4 & E LINE CO RD TH NELY ALONG RD R/W 211.5 (S) TH S 645(S) TH E 170	153 A	153 A	22.14	LEVY 144.705 22.14
2012 1-PW0129	BOOTH, WANDA M PO BOX 153 COLDWATER KS 67029	Prop Addr: COUNTY RD 67155 Sec-19 Twp-31 Rng-17 Acres-64.70 S19, T31, R17, ACRES 64.7, BEG 221 N INTER S LINE NW4 TH E 1450 TH S 340 TH E 200 TH S 680 TH E 580 TH N 790(S) TH E	198 A	198 A	28.66	LEVY 144.705 28.66
2012 1-PW0130	KOGER, W R 180 MEMMEN DRIVE CASTLE ROCK CO 80104	Prop Addr: 319 W RAILROAD AVENUE 67155 Sec-19 Twp-31 Rng-17 Acres-5.50 S19, T31, R17, ACRES 5.5, PT NW4 BEG 20 W SW COR BLK 4 FISHER ADD TH W 380 TH N 645(S) TH E 320 (S) TH S 120 TH E 65 TH S	18 A	18 A	2.61	LEVY 144.705 183.05 25.30
2012 1-PW0132	KOGER, W R 180 MEMMEN DRIVE CASTLE ROCK CO 80104	Prop Addr: 315 W RAILROAD AVENUE 67155 Sec-19 Twp-31 Rng-17 S19, T31, R17, PT NW4 BEG NW COR LOT 6 BLK 3 FISHER ADD TH S 120 TH W 65 TH N 120 TH E 65 TO POB	74 V	74 V	10.72	LEVY 144.705 10.72
2012 1-PW0133	UNRUH, ROGER D & GAY LYNN PO BOX 215 WILMORRE KS 67155	Prop Addr: COUNTY RD 67155 Sec-19 Twp-31 Rng-17 Acres-41.20 OF RR EX BEG 560(S) N INTER N LINE RR & W LINE CO RD TH S TO RR TH NW 474(S) TH N 495	921 A	921 A	133.28	LEVY 144.705 133.28
2012 1-PW0134	BAKER, HAROLD TRAVIS & SMITH, MARY HELEN PO BOX 37 PROTECTION KS 67127	Prop Addr: 2325 ROAD 20 67155 Sec-19 Twp-31 Rng-17 Acres-175.30 S19, T31, R17, ACRES 175.3, BEG SE CORN NE4 TH W 2080(S) TH NE 870(S) TH E 75(S) TH NE TO S LINE RR TH SE ALG RR TO SEC LINE TH S TO POB & SE4 EX	3,787 A 1,972 F 1,972 SGEEX1	3,787 A 1,972 F 1,972 SGEEX1	548.00 285.36 39.44	LEVY 144.705 793.92
2012 1-PW0136	UNRUH, ROGER D & GAY LYNN	Prop Addr: 2399 ROAD 20 67155	84 A	84 A	12.16	LEVY 144.705 12.16

60
No
60
28

X

UNIT

UNIT

X

X

UNIT

Comanche County Tax Roll - Real Estate & Severed Minerals

I D	Taxpayer	Property	Value	Class	Tax	Total Tax
2012 1-PW0137 REAL EST 010 POWELL TOWNSHIP 024-19-0-00-00-017.00-0	6546 PO BOX 215 BURKHALL, DANNY LEE & JENKINS 208 W MAPLE ST COLDWATER KS 67029	Sec-19 Twp-31 Rng-17 Acres-80 Prop Addr: COUNTY RD 67155 Sec-19 Twp-31 Rng-17 Acres-76.70 S19, T31, R17, ACRES 76.7, S2 SW4 LESS RD R/W	228 A		33.00	12.16 LEVY 144.705 33.00
2012 1-PW0138 REAL EST 010 POWELL TOWNSHIP 024-19-0-00-00-001.00-0	5609 207 E 11TH HUTCHINSON KS 67501	Prop Addr: COUNTRY ROAD 67155 Sec-19 Twp-31 Rng-17 Acres-64.70 S19, T31, R17, ACRES 64.7, BEG NE COR NE4 TH S TO N LINE RR TH NW ALONG RR 1845(S) TH NE 1556(S) TH SE 40(S) TH NE TO SEC	1,479 A + Blocks G, 12, 13, 14, 15, 16, 19, 20		214.02	LEVY 144.705 214.02
2012 1-PW0140 REAL EST 010 POWELL TOWNSHIP 024-19-0-00-00-003.00-0	6547 PO BOX 512 WILMORE KS 67155	Prop Addr: COUNTRY RD 67155 Sec-19 Twp-31 Rng-17 Acres-1.10 S19, T31, R17, ACRES 1.1, BRG 330 E SW COR NW4 TH E TO RR TH N 350 (S) TH W 80(S) TH SW TO POB	3 A		.43	LEVY 144.705 .43
2012 1-PW0141 REAL EST 010 POWELL TOWNSHIP 024-20-0-00-00-001.00-0	1956 PO BOX 512 WILMORE KS 67155	Prop Addr: 2325 ROAD 20 67155 Sec-20 Twp-31 Rng-17 Acres-266.90 SUBDIVISION 000 ACRES 266.9, NE4 & E2 NW4 & SW4 NW4 LYING S OF RR R/W & NW4 SW4 LESS RD & RR R/W SECTION 20 TOWNSHIP 31 RANGE 17	1,905 A		275.66	LEVY 144.705 275.66
2012 1-PW0143 REAL EST 010 POWELL TOWNSHIP 024-20-0-00-00-002.00-0	5610 207 E 11TH HUTCHINSON KS 67504	Prop Addr: COUNTRY RD 67155 Sec-20 Twp-31 Rng-17 Acres-66.70 SUBDIVISION 008 ACRES 66.7, W2 NW4 N OF RR R/W SECTION 20 TOWNSHIP 31 RANGE 17	1,095 A		158.46	LEVY 144.705 158.46
2012 1-PW0144 REAL EST 010 POWELL TOWNSHIP 024-20-0-00-00-003.00-0	7119 PO BOX 267 WILMORE KS 67155	Prop Addr: COUNTRY RD 67155 Sec-20 Twp-31 Rng-17 Acres-270.40 SUBDIVISION 000 ACRES 270.4, S2 SW4 & NE4 SW4 & S84 LESS RD R/W SECTION 20 TOWNSHIP 31 RANGE 17	3,679 A		532.38	LEVY 144.705 532.38
2012 1-PW0147 REAL EST 010 POWELL TOWNSHIP 025-21-0-00-00-001.00-0	7120 1556 26TH AVE WILMORE KS 67155	Prop Addr: COUNTRY RD 67155 Sec-21 Twp-31 Rng-17 Acres-472.20 SUBDIVISION 000 ACRES 472.2, NE4 & S2 LESS RD R/W SECTION 21 TOWNSHIP 31 RANGE 17	1,452 A		210.12	LEVY 144.705 210.12
2012 1-PW0148 REAL EST 010 POWELL TOWNSHIP 025-21-0-00-00-002.00-0	1957 PO BOX 512 WILMORE KS 67155	Prop Addr: COUNTRY RD 67155 Sec-21 Twp-31 Rng-17 Acres-158.30 SUBDIVISION 000 ACRES 158.3, NW4 SECTION 21 TOWNSHIP 31 RANGE 17	480 A		69.46	LEVY 144.705 69.46
2012 1-PW0149 REAL EST 010 POWELL TOWNSHIP 025-22-0-00-00-001.00-0	6498 1556 26TH AVE CANTON KS 67428	Prop Addr: COUNTRY RD 67155 Sec-22 Twp-31 Rng-17 Acres-119.50 SUBDIVISION 000 ACRES 119.5, E2 NE4 & NE4 SW4 SECTION 22 TOWNSHIP 31 RANGE 17	1,611 A		233.12	LEVY 144.705 233.12

1738 81

Comanche County Tax Roll - Real Estate & Severed Minerals

I D	Taxpayer	Property	Value	Class	Tax	Total Tax	First half	Sec half	+Dlytrs
2012 1-FI0003 REAL EST 003 WILMORE CITY 024-19-0-10-04-016-01-1	LITWILLER, TERRY PO BOX 158 WILMORE KS 67155	Prop Addr: 202 E RAILROAD AVENUE 67155 Subd-FISHER ADDITION #2 FISHERS 2ND ADD, BUILDING ON LEASED LAND	118 C		20.54	LEVY 174.092 20.54	10.27	10.27	
2012 1-FI0003A REAL EST 003 WILMORE CITY 024-19-0-00-00-009-00-0	COMANCHE COUNTY PO BOX 776 COLDWATER KS 67029	Prop Addr: SHERMAN 67155 Subd-FISHER ADDITION #2 Blk-10 Lot-005 & FISHERS 2ND ADD, BLOCK 10, LOT 005 & LOTS 5 & 6 & E2 VAC ALLEY ADJ ON W				LEVY 174.092			
2012 1-FI0007 REAL EST 003 WILMORE CITY 024-19-0-10-03-010-00-0	CITY OF WILMORE PO BOX 158 WILMORE KS 67155	Prop Addr: 106 W PUDWIMER STREET 67155 Subd-FISHER ADDITION Blk-01 Lot-007 PT FISHERS ADD, BLOCK 01, LOT 007 PT, W 70 LOTS 7 & 8	46 V		8.01	LEVY 174.092 8.01	8.01		
2012 1-FI0008 REAL EST 003 WILMORE CITY 024-19-0-20-04-002-00-0	METZGER, HELEN MAE 1853 AVENUE D WILMORE KS 67155	Prop Addr: RAILROAD 67155 Subd-FISHER ADDITION Blk-02 Lot-005 & FISHERS ADD, BLOCK 02, LOT 005 & LOTS 1 THRU 6 EX BEG NE COR LOT 1 TH S 100 TH W 70(S) TH N 40 TH W 17.5 TH N 60(S) TH E 87.5	120 V		20.90	LEVY 174.092 20.90	10.45	10.45	
2012 1-FI0010 REAL EST 003 WILMORE CITY 024-19-0-20-04-003-00-0	LITWILLER, TERENCE A & WANDA G PO BOX 158 WILMORE KS 67155	Prop Addr: 103 S SHERMAN STREET 67155 Subd-FISHER ADDITION Blk-02 Lot-007 FISHERS ADD, BLOCK 02, LOT 007 - 12	264 V		45.96	LEVY 174.092 45.96	22.98	22.98	
2012 1-FI0011 REAL EST 003 WILMORE CITY 024-19-0-20-04-004-00-0	METZGER, CHUCK & JILL PO BOX 277 WILMORE KS 67155	Prop Addr: 103 S SHERMAN STREET 67155 Subd-FISHER ADDITION Blk-02 Lot-013 & 14	60 V		10.46	LEVY 174.092 10.46	5.23	5.23	
2012 1-FI0012 REAL EST 003 WILMORE CITY 024-19-0-20-04-005-00-0	METZGER, HELEN MAE 1853 AVENUE D WILMORE KS 67155	Prop Addr: SHERMAN 67155 Subd-FISHER ADDITION Blk-02 Lot-015 16 17	92 V		16.02	LEVY 174.092 16.02	8.01	8.01	
2012 1-FI0013 REAL EST 003 WILMORE CITY 024-19-0-20-04-006-00-0	METZGER, HELEN MAE 1853 AVENUE D WILMORE KS 67155	Prop Addr: 106 S TAFT STREET 67155 Subd-FISHER ADDITION Blk-02 Lot-018 FISHERS ADD, BLOCK 02, LOT 018 - 22	470 C		81.82	LEVY 174.092 81.82	40.91	40.91	
2012 1-FI0015 REAL EST 003 WILMORE CITY 024-19-0-20-05-001-00-0	LITWILLER, TERENCE A & WANDA G PO BOX 158 WILMORE KS 67155	Prop Addr: 100 S SHERMAN STREET 67155 Subd-FISHER ADDITION Blk-03 Lot-001 & FISHERS ADD, BLOCK 03, LOT 001 & LOTS 1 THRU 6 & N2 VAC ALLEY ADJ ON S	2,751 C		478.94	LEVY 174.092 478.94	239.47	239.47	
2012 1-FI0016 REAL EST 003 WILMORE CITY 024-19-0-20-05-002-00-0	DELANEY, BARBARA K 2149 ROAD 19 WILMORE KS 67155	Prop Addr: 110 S SHERMAN STREET 67155 Subd-FISHER ADDITION Blk-03 Lot-007 & FISHERS ADD, BLOCK 03, LOT 007 & LOTS 7 THRU 11 & S2 VAC ALLEY ADJ ON N	824 R 824 SGEX1		143.46 16.48	LEVY 174.092 126.98	63.49	63.49	

80963

UNIT

UNIT

UNIT

UNIT

X

X

X

X

Comanche County Tax Roll - Real Estate & Severed Minerals

ID	Taxpayer	Property	Value	Class	Tax	Total Tax	First half	Sec half	Plg/hrs
2012 1-FI0017	BRUTON, CHARLES & LOIS 8416 HUCKLEBERRY ROAD EDMOND OK 73034	Prop Addr: 202 S SHERMAN STREET 67155 Subd-FISHER ADDITION Blk-04 Lot-001 FISHERS ADD, BLOCK 04, LOT 001 - 5	2,254 R	2,254 SGEK1	392.40 45.08	174.092 347.32	173.66	173.66	
2012 1-FI0018	BRUTON, CHARLES & LOIS 8416 HUCKLEBERRY ROAD EDMOND OK 73034	Prop Addr: 206 S SHERMAN STREET 67155 Subd-FISHER ADDITION Blk-04 Lot-006 FISHERS ADD, BLOCK 04, LOT 006 - 12	5,037 R	2,300 SGEK1	876.90 46.00	174.092 830.90	415.45	415.45	
2012 1-FI0019	MARTIN JR, WILLIAM C & SUSAN L PO BOX 516 WILMORE KS 67155	Prop Addr: NA TAFT STREET 67155 Subd-FISHER ADDITION Blk-05 Lot-001 FISHERS ADD, BLOCK 05, LOT 001 - 4	189 R	189 SGEK1	32.90 3.78	174.092 29.12	14.56	14.56	
2012 1-FI0020	MARTIN JR, WILLIAM C & SUSAN L PO BOX 516 WILMORE KS 67155	Prop Addr: 204 S TAFT STREET 67155 Subd-FISHER ADDITION Blk-05 Lot-005 & 6 FISHERS ADD, BLOCK 05, LOT 005 & 6	1,863 R	1,863 SGEK1	324.34 37.26	174.092 287.08	143.54	143.54	
2012 1-FI0021	MARTIN JR, WILLIAM C & SUSAN L PO BOX 516 WILMORE KS 67155	Prop Addr: 206 S TAFT STREET 67155 Subd-FISHER ADDITION Blk-05 Lot-007 & FISHERS ADD, BLOCK 05, LOT 007 & LOTS 7-8 & N2 LOT 9	1,101 R	1,101 SGEK1	131.68 22.02	174.092 169.66	84.83	84.83	
2012 1-FI0022	FARRELL, WILLIAM E PO BOX 28 - 408 W MAHONEY DERBY KS 67037	Prop Addr: 208 S TAFT STREET 67155 Subd-FISHER ADDITION Blk-05 Lot-010 & FISHERS ADD, BLOCK 05, LOT 010 & 52 LOT 9 & ALL LOTS 10-11-12	109 V		18.98	174.092 18.98	9.49	9.49	2007 2008 2009 MORE
2012 1-FI0023	KOGER, SUSAN G 2207 ROAD 29 WILMORE KS 67155	Prop Addr: SHERMAN STREET 67155 Subd-FISHER ADDITION Blk-05 Lot-013 FISHERS ADD, BLOCK 05, LOT 013 - 18	186 V		32.38	174.092 32.38	16.19	16.19	
2012 1-FI0024	ROYCE, JAY E 42477 FRONTIER DRIVE BELMONT OH 43718	Prop Addr: 205 S SHERMAN STREET 67155 Subd-FISHER ADDITION Blk-05 Lot-019 & 20 FISHERS ADD, BLOCK 05, LOT 019 & 20	2,312 R	2,300 SGEK1	402.50 46.00	174.092 356.50	178.25	178.25	
2012 1-FI0025	CRAWFORD, STEVE 429 WATERFORD DR CARTERSVILLE GA 30120-1133	Prop Addr: 201 S SHERMAN STREET 67155 Subd-FISHER ADDITION Blk-05 Lot-021 PT FISHERS ADD, BLOCK 05, LOT 021 PT, ALL LOT 21 EX E 62 & W2 LOTS 22-23-24	2,300 R	2,300 SGEK1	400.42 46.00	174.092 354.42	177.21	177.21	
2012 1-FI0026	CLEMONS, ARTHUR JOE PO BOX 13 CUSHING TX 75760	Prop Addr: 207 W PLUMMER STREET 67155 Subd-FISHER ADDITION Blk-05 Lot-021 PT FISHERS ADD, BLOCK 05, LOT 021 PT, E 62 OF LOT 21 & E2 LOTS 22-23-24	2,300 R	2,300 SGEK1	400.42 46.00	174.092 354.42	177.21	177.21	
2012 1-FI0027	MARTINEZ, JORGE L 5037 SANDKEY COURT WICHITA KS 67204	Prop Addr: TAFT 67155 Subd-FISHER ADDITION Blk-06 Lot-001 FISHERS ADD, BLOCK 06, LOT 001 - 4	211 V		36.74	174.092 36.74	18.37	18.37	

UNIT
DMV LEASE

UNIT

UNIT

UNIT

UNIT

X

X

X

X

UNIT
DMV LEASE

287752

Comanche County Tax Roll - Real Estate & Severed Minerals

ID	Taxpayer	Property	Value - Class	Tax	Total Tax	First half	Sec half
2012 1-FI0028 REAL EST 003 WILMORE CITY 024-19-0-20-08-003.00-0	MARTINEZ, JORGE L 5037 SANDKEY COURT WICHITA KS 67204	Prop Addr: 205 S TAFT STREET 67155 Subd-FISHER ADDITION Blk-06 Lot-005 FISHERS ADD, BLOCK 06, LOT 005 - 7	2,173 R 2,173 SGEK1	378.30 43.46	LEVY 174.092 334.84	167.42	167.42
2012 1-FI0029 REAL EST 003 WILMORE CITY 024-19-0-20-08-004.00-0	YORK, JUSTIN PO BOX 353 WILMORE KS 67155	Prop Addr: 207 S TAFT STREET 67155 Subd-FISHER ADDITION Blk-06 Lot-008 FISHERS ADD, BLOCK 06, LOT 008 - 12	4,910 R 2,300 SGEK1	854.80 46.00	LEVY 174.092 808.80	404.40	404.40
2012 1-FI0030 REAL EST 003 WILMORE CITY 024-19-0-00-00-015.00-0	TIMMER, NEIL T & SNYDER, PATRICIA J PO BOX 188 WILMORE KS 67155-0188	Prop Addr: 101 W GRANT STREET 67155 Subd-FISHER ADDITION Blk-07 Acres-1.50 FISHERS ADD, BLOCK 07, ACRES 1.5 BEG 275' SW CORN BLK 7 TH SE 140' S ALG E LN SW4 350', NW 250', NE 330', SE 40' TO POB	995 C	173.22	LEVY 174.092 173.22	86.61	86.61
2012 1-FI0031 REAL EST 003 WILMORE CITY 024-19-0-20-10-001.00-0	MYERS, TIMOTHY ELLIS, MIRANDA PO BOX 164 WILMORE KS 67155	Prop Addr: 302 S TAFT STREET 67155 Subd-FISHER ADDITION Blk-09 Lot-001 FISHERS ADD, BLOCK 09, LOT 001 - 4	3,542 R 2,300 SGEK1	616.64 46.00	LEVY 174.092 570.64	285.32	285.32
2012 1-FI0032 REAL EST 003 WILMORE CITY 024-19-0-20-10-005.00-0	SCHERRICH, LARRY G & PHYLLIS A 901 ROAD 28 WILMORE KS 67155	Prop Addr: 306 S TAFT STREET 67155 Subd-FISHER ADDITION Blk-09 Lot-005 FISHERS ADD, BLOCK 09, LOT 005 - 8	2,816 R 2,300 SGEK1	490.24 46.00	LEVY 174.092 444.24	222.12	222.12
2012 1-FI0033 REAL EST 003 WILMORE CITY 024-19-0-20-10-004.00-0	FEY JR, LESTER P & NORINE E PO BOX 155 WILMORE KS 67155	Prop Addr: 310 S TAFT STREET 67155 Subd-FISHER ADDITION Blk-09 Lot-009 & FISHERS ADD, BLOCK 09, LOT 009 & LOTS 9 THRU 12 & N 30 VAC ST ADJ ON S	4,585 R 2,300 SGEK1	798.22 46.00	LEVY 174.092 752.22	376.11	376.11
2012 1-FI0034 REAL EST 003 WILMORE CITY 024-19-0-20-04-001.00-0	CITY OF WILMORE PO BOX 158 WILMORE KS 67155	Prop Addr: 104 S TAFT STREET 67155 Subd-FISHER ADDITION Blk-02 Lot-001 PT FISHERS ADD, BLOCK 02, LOT 001 PT, BEG NE COR LOT 1 TH S 100 TH W 70(S) TH N 40 TH W 17.5 TH N 60(S) TH E 87.5 TO POB	31,410 EO		LEVY 174.092		
2012 1-FI0035 REAL EST 003 WILMORE CITY 024-19-0-10-04-015.00-0	CITY OF WILMORE PO BOX 158 WILMORE KS 67155	Prop Addr: 101 W GRANT STREET 67155 Subd-FISHER ADDITION Blk-07 FISHERS ADD, BLOCK 07, PT BLK 7 BEG ON W LINE BLK 7 175(S) S OF NW COR THERBOF TH SE 80(S) TH S 96(S) TH NW 107(S)	780 EO		LEVY 174.092		
2012 1-FI0037 REAL EST 003 WILMORE CITY 024-19-0-00-00-019.00-0	CITY OF WILMORE PO BOX 158 WILMORE KS 67155	Prop Addr: COUNTY RD 67155 Sec-19 Twp-31 Rng-17 S19, T31, R17, BEG NW COR BLK 8 FISHER ADD E195', S260', W20' S345', W160', N605' TO POB			LEVY 174.092		
2012 1-F20001	BOOTH, WANDA M	Prop Addr: NA GRANT STREET 67155	33 A	5.74	LEVY 174.092		

3083.96

ARMY BIRNS

STRACK

X

has william's lease

X

UNIT X

UNIT X

UNIT X

Comanche County Tax Roll - Real Estate & Severed Minerals

I D	Taxpayer	Property	Value - Class	Tax	Total Tax	First half	Sec half	DLqYrs
REAL EST	PO BOX 153	Subd-FISHER ADDITION #2 Blk-10	210 F	36.56	38.10	19.05	19.05	
2012 1-0W0001	ROSE, CARL DAVID & SUSAN	Prop Addr: 207 S MAIN STREET 67155	1,216 R	211.70	LEVY 174.092			
REAL EST	2306 HUNTINGTON ROAD	Subd-WILMORE CITY ORIGINAL TOWN Blk-01	1,216 SGEK1	24.32	187.38	93.69	93.69	
003 WILMORE CITY	SALINA KS 67401	Lot-001						
024-19-0-10-04-011.00-0		WILMORE ORG TN , BLOCK 01 , LOT 001 - 4						
2012 1-0W0002	DYKES, ROBERT MICHAEL	Prop Addr: MAIN 67155	12 V	2.09	LEVY 174.092			
REAL EST	19962 McDONALD LANE	Subd-WILMORE CITY ORIGINAL TOWN Blk-01			2.09	2.09		
003 WILMORE CITY	ORANGE CA 92869	Lot-005						
024-19-0-10-04-010.00-0		WILMORE ORG TN , BLOCK 01 , LOT 005 - 8						
2012 1-0W0003	TIMMER, NEIL T & SNYDER, PATRICIA J	Prop Addr: MAIN 67155	124 V	21.60	LEVY 174.092			
REAL EST	PO BOX 188	Subd-WILMORE CITY ORIGINAL TOWN Blk-01			21.60	10.80	10.80	
003 WILMORE CITY	WILMORE KS 67155-0188	Lot-009						
024-19-0-10-04-009.00-0		WILMORE ORG TN , BLOCK 01 , LOT 009 - 12						
2012 1-0W0004	WILSON, DALLAS	Prop Addr: 206 S MAIN STREET 67155	1,482 R	258.00	LEVY 174.092			
REAL EST	PO BOX 205	Subd-WILMORE CITY ORIGINAL TOWN Blk-02	1,482 SGEK1	29.64	228.36	114.18	114.18	
003 WILMORE CITY	WILMORE KS 67155	Lot-004 5 6						
024-19-0-10-05-002.00-0		WILMORE ORG TN , BLOCK 02 , LOT 004 5 6						
2012 1-0W0005	YOST, CLARK C & BETTY A	Prop Addr: 204 S MAIN STREET 67155	7,038 R	1,225.26	LEVY 174.092			
REAL EST	PO BOX 267	Subd-WILMORE CITY ORIGINAL TOWN Blk-02	2,300 SGEK1	46.00	1,179.26	589.63	589.63	
003 WILMORE CITY	WILMORE KS 67155	Lot-007						
024-19-0-10-05-001.00-0		WILMORE ORG TN , BLOCK 02 , LOT 007 - 12						
2012 1-0W0007	RING, RALPH	Prop Addr: PLUMBER 67155	12 V	2.09	LEVY 174.092			
REAL EST	374 35TH AVENUE	Subd-WILMORE CITY ORIGINAL TOWN Blk-02			2.09	2.09		
003 WILMORE CITY	WILMORE KS 67155	Lot-013						
024-19-0-20-08-001.00-0		WILMORE ORG TN , BLOCK 02 , LOT 013 - 16						
2012 1-0W0008	CITY OF WILMORE	Prop Addr: TAFT 67155	100 EO		LEVY 174.092			
REAL EST	PO BOX 158	Subd-WILMORE CITY ORIGINAL TOWN Blk-03						
003 WILMORE CITY	WILMORE KS 67155	Lot-001 &						
024-19-0-10-03-009.00-0		WILMORE ORG TN , BLOCK 03 , LOT 001 & , LOTS 1 THRU 4 EX E 68'						
2012 1-0W0008A	CITY OF WILMORE	Prop Addr: TAFT 67155	48 V	8.36	LEVY 174.092			
REAL EST	PO BOX 158	Subd-FISHER ADDITION Blk-1 Lot-005 PT			8.36	8.36		
003 WILMORE CITY	WILMORE KS 67155	FISHERS ADD , BLOCK 1 , LOT 005 PT , W						
024-19-0-10-03-009.01-0		PT OF LOTS 5 & 6 - FISHERS ADD						
2012 1-0W0009	YOST, CLARK C & BETTY A	Prop Addr: 104 W PLUMMER STREET 67155	671 R	116.82	LEVY 174.092			
REAL EST	PO BOX 267	Subd-WILMORE CITY ORIGINAL TOWN Blk-03	671 SGEK1	13.42	103.40	51.70	51.70	
003 WILMORE CITY	WILMORE KS 67155	Lot-001 PT						
024-19-0-10-03-012.00-0		WILMORE ORG TN , BLOCK 03 , LOT 001 PT , PT LOTS 1 THRU 5 BLK 3 & PT LOT 4 BLK 1 , FISHERS 1ST ADDN DESC AS BEG NE COR LOT 5 BLK 3						

49
02/11

I D	Taxpayer	Property	Value - Class	Tax	Total Tax	First half	Sec half
		Prop Addr: 105 W RAILROAD AVENUE 67155 Subd-WILMORE CITY ORIGINAL TOWN Blk-03	818 C	142.42	LEVY 174.092 142.42	71.21	71.21
2012 1-0W0010 REAL EST 003 WILMORE CITY 024-19-0-10-03-003.00-0	WILSON, DALLAS PO BOX 205 WILMORE KS 67155	Lot-006 PT WILMORE ORG TN, BLOCK 03, LOT 006 PT, E 60 LOTS 6 THRU 11					
2012 1-0W0011 REAL EST 003 WILMORE CITY 024-19-0-10-03-005.00-0	CITY OF WILMORE PO BOX 158 WILMORE KS 67155	Prop Addr: 105 S TAFT STREET 67155 Subd-WILMORE CITY ORIGINAL TOWN WILMORE ORG TN, LOT 1,2,3 & N 10' LOT 4 -BLK 1- FISHERS ADD; & W 55' LOTS 7,8, 9 ,10,11-BLK 3-WILMORE ORG TN; BEG NW CORN LOT 1 TH S 160,	199,770 EO		LEVY 174.092		
2012 1-0W0012 REAL EST 003 WILMORE CITY 024-19-0-10-03-004.00-0	BOOTH, WANDA M PO BOX 153 COLDWATER KS 67029	Prop Addr: 107 W RAILROAD AVENUE 67155 Subd-WILMORE CITY ORIGINAL TOWN Blk-03 Lot-005 PT WILMORE ORG TN, BLOCK 03, LOT 005 PT, PT LOTS 5 THRU 11 DESC AS BEG 55 ELY OF NW COR LOT 11 TH SLY 160 TH ELY 30 TH NLY 160	801 C	139.46	LEVY 174.092 139.46	69.73	69.73
2012 1-0W0013 REAL EST 003 WILMORE CITY 024-19-0-10-03-001.00-0	HERRINGTON, JAMES D PO BOX 725 COLDWATER KS 67029	Prop Addr: 100 S MAIN STREET 67155 Subd-WILMORE CITY ORIGINAL TOWN Blk-03 Lot-012 PT WILMORE ORG TN, BLOCK 03, LOT 012 PT, E 50 LOTS 12-13-14	7,293 C	1,269.66	LEVY 174.092 1,269.66	634.83	634.83
2012 1-0W0014 REAL EST 003 WILMORE CITY 024-19-0-10-03-002.00-0	CITY OF WILMORE PO BOX 158 WILMORE KS 67155	Prop Addr: RAILROAD 67155 Subd-WILMORE CITY ORIGINAL TOWN Blk-03 Lot-012 PT WILMORE ORG TN, BLOCK 03, LOT 012 PT, W 65' LOTS 12,13, & 14 BLK 3 BEG 50' W OF NE COR LOT 12 TH S 75', TH W 25', TH N 75', TH E 25', TO POB BLK 3	700 EO		LEVY 174.092		
2012 1-0W0015 REAL EST 003 WILMORE CITY 024-19-0-10-03-015.00-0	MARTIN, NEIL D & RITA A 663 BULLOCK ROAD OAKLAND OR 97462	Prop Addr: NA MAIN STREET 67155 Subd-WILMORE CITY ORIGINAL TOWN Blk-03 Lot-015 16 17 WILMORE ORG TN, BLOCK 03, LOT 015 16 17	133 R 133 5GEX1	23.16 2.66	LEVY 174.092 20.50	10.25	10.25
2012 1-0W0016 REAL EST 003 WILMORE CITY 024-19-0-10-03-014.00-0	MARTIN, NEIL D & RITA A 663 BULLOCK ROAD OAKLAND OR 97462	Prop Addr: 106 S MAIN STREET 67155 Subd-WILMORE CITY ORIGINAL TOWN Blk-03 Lot-018 & LOTS 18-19-20 & N 15 LOT 21	5,348 R 2,300 5GEX1	931.04 46.00	LEVY 174.092 885.04	442.52	442.52
2012 1-0W0017 REAL EST 003 WILMORE CITY 024-19-0-10-04-008.00-0	WILMER, NEIL T & SNYDER, PATRICIA J PO BOX 188 WILMORE KS 67155-0188	Prop Addr: 107 S MAIN STREET 67155 Subd-WILMORE CITY ORIGINAL TOWN Blk-04 Lot-001 WILMORE ORG TN, BLOCK 04, LOT 001 - 4	2,035 R 2,035 5GEX1	354.28 40.70	LEVY 174.092 313.58	156.79	156.79

UNIT

UNIT

UNIT

UNIT

UNIT

UNIT

UNIT

UNIT

99.0110

Comanche County Tax Roll - Real Estate & Severed Minerals

I D	Taxpayer	Property	Value	Class	Tax	Total Tax	First half	Sec half
2012 1-0W0030 REAL EST 003 WILMORE CITY 024-19-0-10-02-008.00-0	FERRIN, DAN E & JODI PO BOX 512 WILMORE KS 67155	Prop Addr: VILAS 67155 Subd-WILMORE CITY ORIGINAL TOWN Blk-09 Lot-005 PT WILMORE ORG TN, BLOCK 09, LOT 005 PT, N2 LOTS 5 6 7 8 & S2 VAC ST ADJ ON N SIDE	126 V		21.94	LEVY 174.092 21.94	10.97	10.97
2012 1-0W0032 REAL EST 003 WILMORE CITY 024-19-0-10-02-013.00-0	<i>N of RR</i> GRIFFIN FAMILY TRUST 5470 REDDING RD SAN DIEGO CA 92115-1133	Prop Addr: 210 N MAIN STREET 67155 Subd-WILMORE CITY ORIGINAL TOWN Blk-09 Lot-009 10 11 WILMORE ORG TN, BLOCK 09, LOT 009 10 11	5,371 R 2,300 SGEK1		935.06 46.00	LEVY 174.092 889.06	444.53	444.53
2012 1-0W0033 REAL EST 003 WILMORE CITY 024-19-0-10-02-012.00-0	GRIFFIN FAMILY TRUST 5470 REDDING RD SAN DIEGO CA 92115-1133	Prop Addr: MAIN 67155 Subd-WILMORE CITY ORIGINAL TOWN Blk-09 Lot-012 13 14 WILMORE ORG TN, BLOCK 09, LOT 012 13 14	92 V		16.02	LEVY 174.092 16.02	8.01	8.01
2012 1-0W0034 REAL EST 003 WILMORE CITY 024-19-0-10-02-011.00-0	UNKRUH, DWIGHT J 17037 Y STREET WILMORE KS 67155	Prop Addr: 104 W WATER STREET 67155 Subd-WILMORE CITY ORIGINAL TOWN Blk-09 Lot-015 WILMORE ORG TN, BLOCK 09, LOT 015 - 18	784 R 784 SGEK1		136.50 15.68	LEVY 174.092 120.82	60.41	60.41
2012 1-0W0035 REAL EST 003 WILMORE CITY 024-19-0-10-02-006.00-0	MEDCALF, RONALD 307 COMMON TRAIL HUFFMAN TX 77336	Prop Addr: 130 W VILAS STREET 67155 Subd-WILMORE CITY ORIGINAL TOWN Blk-10 Lot-001 & Acres-1.20 WILMORE ORG TN, BLOCK 10, LOT 001 & ACRES 1.2, LOTS 1 THRU 12 & N2 VAC ST ADJ ON S & S2 VAC ST ADJ ON N	564 R 564 SGEK1		98.20 11.28	LEVY 174.092 86.92	43.46	43.46
2012 1-0W0037 REAL EST 003 WILMORE CITY 024-19-0-10-02-015.00-0	MEDCALF, RONALD DEAN 307 COMMON TRAIL HUFFMAN TX 77336	Prop Addr: 308 N MAIN STREET 67155 Subd-WILMORE CITY ORIGINAL TOWN Blk-10 Lot-013 WILMORE ORG TN, BLOCK 10, LOT 013 - 16	5,606 R 2,300 SGEK1		975.96 46.00	LEVY 174.092 929.96	464.98	464.98
2012 1-0W0038 REAL EST 003 WILMORE CITY 024-19-0-10-02-014.00-0	FERRIN, DAN E & JODI PO BOX 512 WILMORE KS 67155	Prop Addr: 302 N MAIN STREET 67155 Subd-WILMORE CITY ORIGINAL TOWN Blk-10 Lot-017 WILMORE ORG TN, BLOCK 10, LOT 017 - 24	3,654 R 2,300 SGEK1		636.14 46.00	LEVY 174.092 590.14	295.07	295.07
2012 1-0W0039 REAL EST 003 WILMORE CITY 024-19-0-10-01-006.00-0	HAYES, CODY M 305 N MAIN STREET WILMORE KS 67155	Prop Addr: 305 N MAIN STREET 67155 Subd-WILMORE CITY ORIGINAL TOWN Blk-11 Lot-001 & WILMORE ORG TN, BLOCK 11, LOT 001 & LOTS 1 THRU 6 & W2 VAC ALLEY ADJ ON E SIDE & N2 VAC ST ADJ ON S SIDE	1,909 R 1,909 SGEK1		332.34 38.18	LEVY 174.092 294.16	147.08	147.08
2012 1-0W0041	KIRBY, DAVID W & SHIRLEY K	Prop Addr: MAIN 67155	142 V		24.72	LEVY 174.092		

2049.02

I D	Taxpayer	Property	Value - Class	Tax	Total Tax	First half	Sec half
REAL EST	PO BOX 186	Subd- WILMORE CITY ORIGINAL TOWN Blk-11				12.36	12.36
2012 1-0W0043	KIRBY, DAVID W & SHIRLEY K PO BOX 186 WILMORE KS 67155	Prop Addr: 401 N MAIN STREET 67155 Subd-WILMORE CITY ORIGINAL TOWN Blk-16 Lot-001 & WILMORE ORG TN , BLOCK 16 , LOT 001 & LOTS 1 2 3 & W2 VAC ALLEY ADJ ON E SIDE & N2 VAC ST ADJ ON S SIDE	4,047 R 2,300 SGEEX1	704.56 46.00-	LEVY 174.092 658.56	329.28	329.28
2012 1-0W0044	DILLINGER, MARTIN G 405 N MAIN STREET WILMORE KS 67155	Prop Addr: 405 N MAIN STREET 67155 Subd-WILMORE CITY ORIGINAL TOWN Blk-16 Lot-004 & WILMORE ORG TN , BLOCK 16 , LOT 004 & LOTS 4 5 6 & W2 VAC ALLEY ADJ ON E SIDE	1,357 R 1,357 SGEEX1	236.24 27.14-	LEVY 174.092 209.10	104.55	104.55
2012 1-0W0045	SNYDER, TOBY L 407 N MAIN STREET WILMORE KS 67155	Prop Addr: 407 N MAIN STREET 67155 Subd-WILMORE CITY ORIGINAL TOWN Blk-16 Lot-007 & WILMORE ORG TN , BLOCK 16 , LOT 007 & LOTS 7 THRU 12 & W2 VAC ALLEY ADJ ON E SIDE & S2 VAC ST ADJ ON N SIDE	1,567 R 1,567 SGEEX1	272.80 31.34-	LEVY 174.092 241.46	120.73	120.73
2012 1-0W0047	MEDCALF, RONALD 307 COMMON TRAIL HUFFMAN TX 77336	Prop Addr: EWELL 67155 Subd-WILMORE CITY ORIGINAL TOWN Blk-17 Lot-001 & WILMORE ORG TN , BLOCK 17 , LOT 001 & LOTS 1 THRU 4 & N2 VAC ST ADJ ON S SIDE	60 V	10.46	LEVY 174.092 10.46	5.23	5.23
2012 1-0W0048	MEDCALF, RONALD 307 COMMON TRAIL HUFFMAN TX 77336	Prop Addr: MAIN 67155 Subd-WILMORE CITY ORIGINAL TOWN Blk-17 Lot-005 & WILMORE ORG TN , BLOCK 17 , LOT 005 & LOTS 5 THRU 12 BLK 17 & LOTS 1 THRU 5 BLK 18 & VAC ST LYING BET BLKS & W2 VAC ALLEY ADJ E SIDE	142 V	24.72	LEVY 174.092 24.72	12.36	12.36
2012 1-0W0049	GRIFFIN FAMILY TRUST 2004 & ERNST C GRIFFIN 5470 REDDING ROAD SAN DIEGO CA 92115-1133	Prop Addr: MAIN 67155 Subd-WILMORE CITY ORIGINAL TOWN Blk-17 Lot-013 & WILMORE ORG TN , BLOCK 17 , LOT 013 & LOTS 13 THRU 16 & S2 VAC ST ADJ ON N	173 V	30.12	LEVY 174.092 30.12	15.06	15.06
2012 1-0W0050	ELSON, JONI L BANK OF PROTECTION PO BOX 364 WILMORE KS 67155	Prop Addr: 402 N MAIN STREET 67155 Subd-WILMORE CITY ORIGINAL TOWN Blk-17 Lot-017 WILMORE ORG TN , BLOCK 17 , LOT 017 - 24	2,576 R 2,300 SGEEX1	448.46 46.00-	LEVY 174.092 402.46	201.23	201.23
2012 1-0W0052	UNRUH, RYAN M UNRUH, DANETTE S 10176 M STREET GREENSBURG KS 67054	Prop Addr: MAIN 67155 Subd-WILMORE CITY ORIGINAL TOWN Blk-18 Lot-006 & WILMORE ORG TN , BLOCK 18 , LOT 006 & LOTS 6 7 8 9 & W2 VAC ALLEY ADJ ON E SIDE	60 V	10.46	LEVY 174.092 10.46	5.23	5.23

No of RL

16/18/02

Comanche County Tax Roll - Real Estate & Severed Minerals

I D	Taxpayer	Property	Value	Class	Tax	Total Tax	First half	Sec half	Dlvtrs
2012 1-0W0053 REAL EST 003 WILMORE CITY 024-19-0-10-02-001.00-0	COOLEY, MICHAEL B & LYNDIA PO BOX 151 WILMORE KS 67155 <i>Not RP</i>	Prop Addr: MAIN 67155 Subd-WILMORE CITY ORIGINAL TOWN Blk-18 Lot-010 & WILMORE ORG TN , BLOCK 18 , LOT 010 & LOTS 10 11 & E2 VAC ALLEY ADJ ON W SIDE	94 V	94 V	16.36	16.36	8.18	8.18	8.18
2012 1-0W0054 REAL EST 003 WILMORE CITY 024-19-0-10-02-020.00-0	DORSEY, ERIC E 1321 N PROSPECT LIBERAL KS 67901 " "	Prop Addr: MAIN 67155 Subd-WILMORE CITY ORIGINAL TOWN Blk-18 Lot-012 & WILMORE ORG TN , BLOCK 18 , LOT 012 & LOTS 12 THRU 15 & E2 VAC ALLEY ADJ ON W SIDE	60 V	60 V	10.46	10.46	5.23	5.23	5.23
2012 1-0W0055 REAL EST 003 WILMORE CITY 024-19-0-10-02-019.00-0	METZGER, CHUCK & JILL PO BOX 277 WILMORE KS 67155 " "	Prop Addr: MAIN 67155 Subd-WILMORE CITY ORIGINAL TOWN Blk-18 Lot-016 PT WILMORE ORG TN , BLOCK 18 , LOT 016 PT , N2 LOT 16 & E2 VAC ALLEY ADJ ON W SIDE	12 V	12 V	2.09	2.09	2.09	2.09	2.09
2012 1-0W0056 REAL EST 003 WILMORE CITY 024-19-0-10-02-018.00-0	UMRUH, RYAN M UMRUH, DANETTE S 10176 M STREET GREENSBURG KS 67054 " "	Prop Addr: MAIN 67155 Subd-WILMORE CITY ORIGINAL TOWN Blk-18 Lot-017 & WILMORE ORG TN , BLOCK 18 , LOT 017 & S2 LOT 16 ALL LOTS 17 18 19 & E2 VAC ALLEY ADJ ON W SIDE & N2 VAC ST ADJ ON S	60 V	60 V	10.46	10.46	5.23	5.23	5.23
2012 1-0W0057 REAL EST 003 WILMORE CITY 024-19-0-10-03-013.00-0	MARTIN, NEIL D & RITA A 663 BULLOCK ROAD OAKLAND OR 97462	Prop Addr: 110 S MAIN STREET 67155 Subd-WILMORE CITY ORIGINAL TOWN Blk-3 Lot-022 & WILMORE ORG TN , BLOCK 3 , LOT 022 & , S 10 LOT 21 & ALL LOT 22	43 V	43 V	7.49	7.49	7.49	7.49	7.49
2012 1-0W0058 REAL EST 003 WILMORE CITY 024-19-0-20-08-005.00-0	COMANCHE COUNTY PO BOX 776 COLDWATER KS 67029	Prop Addr: PLUMBER 67155 Subd-WILMORE CITY ORIGINAL TOWN Blk-02 Lot-017 WILMORE ORG TN , BLOCK 02 , LOT 017 - 20	40 EO	40 EO		LEVY 174.092			
2012 1-0W0059 REAL EST 003 WILMORE CITY 024-19-0-10-04-002.00-0	CITY OF WILMORE PO BOX 158 WILMORE KS 67155 <i>TOWN</i>	Prop Addr: 109 E RAILROAD AVENUE 67155 Subd-WILMORE CITY ORIGINAL TOWN Blk-01 Lot-013 & Acres-9.10 WILMORE ORG TN , BLOCK 01 , LOT 013 & ACRES 9.1 , LOTS 13 THRU 24 BLK 1 & LOTS 1 THRU 15 & 20 THRU 34 BLK 5 INCL PT VAC STREETS & ALLEYS ADJ ALG WITH ADJ TR	3,300 EO	3,300 EO		LEVY 174.092			
2012 1-0W0061 REAL EST 003 WILMORE CITY 024-19-0-10-04-012.00-0	FIRST METHODIST CHURCH PO BOX 504 WILMORE KS 67155 <i>First</i>	Prop Addr: 304 S MAIN STREET 67155 Sec-19 Twp-31 Rng-17 Subd-WILMORE CITY ORIGINAL TOWN Acres-1.60 WILMORE ORG TN , ACRES 1.6 , PT NE4 BEG SW COR NE4 TH NW 80(S) TH NE 75 (S) TH SE .80 TH NE 100 TH SE 200 TH SW 83 (S) TO SECTION 19 TOWNSHIP 31 RANGE 17	42,720 EO	42,720 EO		LEVY 174.092			

9897

I D	Taxpayer	Property	Value - Class	Tax	Total Tax	First half	Sec half
		Prop Addr: 210 S MAIN STREET 67155 Subd-WILMORE CITY ORIGINAL TOWN Blk-02 Lot-001 WILMORE ORG TN , BLOCK 02 , LOT 001 - 3	92 V	16.02	LEVY 174.092 16.02	8.01	8.01
2012 1-0W0062 REAL EST 003 WILMORE CITY 024-19-0-10-05-003.00-0	WILSON, DALLAS PO BOX 205 WILMORE KS 67155	COMANCHE COUNTY PO BOX 776 COLDWATER KS 67029 <i>N. of RL</i>	13,470 EO		LEVY 174.092		
2012 1-WI0001 REAL EST 003 WILMORE CITY 024-19-0-20-02-001.00-0	FERRIN, DELMER L PO BOX 512 WILMORE KS 67155	Prop Addr: RAILROAD 67155 Sec-19 Twp-31 Rng-17 Subd-WILMORE IRREGULARS WILMORE IRREGS , PT NW4 BEG 60 N NE COR LOT 1 BLK 3 FISHER ADD TH W 140 TH N 40 TH E 140 TH S 40 TO POB SECTION 19 TOWNSHIP 31 RANGE 17	60 V	10.46	LEVY 174.092 10.46	5.23	5.23
2012 1-WI0002 REAL EST 003 WILMORE CITY 024-19-0-20-11-002.00-0	WASHBURN, LINDA 1345 VINE STREET ATWATER CA 95301-3400	Prop Addr: STUBBS 67155 Sec-19 Twp-31 Rng-17 Subd-WILMORE IRREGULARS WILMORE IRREGS , PT NW4 BEG 80 S & 20 W OF SW COR LOT 12 BLK 4 FISHER ADD TH S 330 TH W 140 TH N 330 TH E 140 TO POB SECTION 19 TOWNSHIP 31 RANGE 17	408 V	71.04	LEVY 174.092 71.04		35.52
2012 1-WI0003 REAL EST 003 WILMORE CITY 024-19-0-20-11-003.00-0	WASHBURN, LINDA 1345 VINE STREET ATWATER CA 95301-3400	Prop Addr: 308 S SHERMAN STREET 67155 Sec-19 Twp-31 Rng-17 Subd-WILMORE IRREGULARS WILMORE IRREGS , PT NW4 BEG 180 S SE COR LOT 12 IN BLK 4 OF FISHERS ADDITION TO THE CITY OF WILMORE ON A LINE WITH THE W SIDE OF SHERMA SECTION 19 TOWNSHIP 31	4,060 R 2,300 SGE1	706.82 46.00	LEVY 174.092 660.82	330.41	330.41
2012 1-WI0006 REAL EST 003 WILMORE CITY 024-19-0-20-10-002.00-0	BRUTON, CHARLES & LOIS 8416 HUCKLEBERRY ROAD EDMOND OK 73034	Prop Addr: 303 S SHERMAN STREET 67155 Sec-19 Twp-31 Rng-17 Subd-WILMORE IRREGULARS WILMORE IRREGS , PT NW4 BEG 20 W NW COR LOT 1 BLK 9 FISHER ADD TH S 250 TH W 140 TH N 250 TH E 140 TO POB SECTION 19 TOWNSHIP 31 RANGE 17	493 R 493 SGE1	85.84 9.86	LEVY 174.092 75.98	37.99	37.99
2012 1-WI0007 REAL EST 003 WILMORE CITY 024-19-0-20-11-001.00-0	KOEHN, WILLARD KOEHN, EDNA 304 S SHERMAN WILMORE KS 67155	Prop Addr: 304 S SHERMAN STREET 67155 Sec-19 Twp-31 Rng-17 Subd-WILMORE IRREGULARS WILMORE IRREGS , PT NW4 BEG 80 S SE COR LOT 12 BLK 4 FISHER ADD TH S 100 TH W 140 TH N 100 TH E 140 TO POB SECTION 19 TOWNSHIP 31 RANGE 17	1,414 R 1,414 SGE1	246.18 28.28	LEVY 174.092 217.90	108.95	108.95

1052.22

Comanche County Tax Roll - Real Estate & Severed Minerals

I D	Taxpayer	Property	Value - Class	Tax	Total Tax	First half	Sec half	PlgYrs
2012 1-WI0008 REAL EST 003 WILMORE CITY 024-19-0-20-10-003.00-0	FRY JR, LESTER P & NORINE E PO BOX 155 WILMORE KS 67155	Prop Addr: W GRANT STREET 67155 Sec-19 Twp-31 Rng-17 Subd-WILMORE IRREGULARS WILMORE IRREGS, PT NW4 BEG 20 W NW COR LOT 11 BLK 9 FISHER ADD TH S 80 TH W 140 TH N 80 TH E 140 TO POB SECTION 19 TOWNSHIP 31 RANGE 17	48 V	8.36	174.092	8.36	8.36	
2012 1-WI0009 REAL EST 003 WILMORE CITY 024-19-0-00-00-013.00-0	BOOTH, WANDA M PO BOX 153 COLDWATER KS 67029	Prop Addr: 201 W GRANT STREET 67155 Sec-19 Twp-31 Rng-17 Subd-WILMORE IRREGULARS Acres-3.24 WILMORE IRREGS, PT SW4 BEG INTER S LINE GRANT ST & W LINE TAFT ST TH S 300 TH W 150 TH N 300 TH E TO POB SECTION 19 TOWNSHIP 31 RANGE 17	12 A 4,790 F 2,1300 SGEK1	2.10 833.90 46.00-	174.092 790.00	395.00	395.00	
2012 1-WI0010 REAL EST 003 WILMORE CITY 024-19-0-10-02-003.00-0	WEDEL, MERLIN B 11 PARK VIEW ROAD HESSTON KS 67062	Prop Addr: MAIN 67155 Sec-19 Twp-31 Rng-17 Subd-WILMORE IRREGULARS Acres-5.30 WILMORE IRREGS, ACRES 5.3, BEG NW COR NE4 TH E 457 TH S 821.5 TH W 241 TH N 718 TO POB LESS RD R/W SECTION 19 TOWNSHIP 31 RANGE 17	69 A	12.02	174.092	6.01	6.01	
2012 1-WI0012 REAL EST 003 WILMORE CITY 024-19-0-00-00-011.00-0	MONROE, OWEN PO BOX 344 WILMORE KS 67155	Prop Addr: 205 W GRANT STREET 67155 Sec-19 Twp-31 Rng-17 Subd-WILMORE IRREGULARS WILMORE IRREGS, PT SW4 BEG 150 W OF INTER S LINE GRANT ST & W LINE TAFT ST TH S 300 TH W 75 TH N 300 TH E 75 TO POB SECTION 19 TOWNSHIP 31 RANGE 17	1,484 R 1,484 SGEK1	258.36 29.68-	174.092 228.68	114.34	114.34	
2012 1-WI0013 REAL EST 003 WILMORE CITY 024-19-0-00-00-010.00-0	NIELSEN, CHARLES E & VANCE ACCOUNTING PO BOX 427 COLDWATER KS 67029	Prop Addr: 207 W GRANT STREET 67155 Sec-19 Twp-31 Rng-17 Subd-WILMORE IRREGULARS WILMORE IRREGS, PT SW4 BEG 225 W OF INTER S LINE GRANT ST & W LINE TAFT ST TH S 300 TH W 75 TH N 300 TH E 75 SECTION 19 TOWNSHIP 31 RANGE 17	834 R 834 SGEK1	145.20 16.68-	174.092 128.52	64.26	64.26	
2012 1-WI0014 REAL EST 003 WILMORE CITY 024-19-0-20-01-002.00-0	COOLEY, MICHAEL B & LYNDIA PO BOX 151 WILMORE KS 67155	Prop Addr: 304 N TAFT STREET 67155 Sec-19 Twp-31 Rng-17 Subd-WILMORE IRREGULARS WILMORE IRREGS PT NW4 BEG 396 N INTER W LINE CO RD & N LINE RR TH W 150 TH N 50 TH E 150 TH S 50 TO POB SECTION 19 TOWNSHIP 31 RANGE 17	690 R 690 SGEK1	120.12 13.80-	174.092 106.32	53.16	53.16	
2012 1-WI0015 REAL EST 003 WILMORE CITY 024-19-0-20-01-001.00-0	COOLEY, MICHAEL B & LYNDIA PO BOX 151 WILMORE KS 67155	Prop Addr: N TAFT STREET 67155 Sec-19 Twp-31 Rng-17 Subd-WILMORE IRREGULARS Acres-3.90 WILMORE IRREGS, ACRES 3.9, BEG 446'N INTER W LI CO RD & N LI RR, TH W150', S50', W15', S346.5', W302.5', N495', E467.5', S181' TO POB SECTION 19	96 A	16.72	174.092	8.36	8.36	

UNIT

N. of RR

UNIT

129062

Comanche County Tax Roll - Real Estate & Severed Minerals

I D	Taxpayer	Property	Value - Class	Tax	Total Tax	First half	Sec half
			120 C	20.30	LEVY 174.092	20.90	10.45
2012 1-WI0016 REAL EST 1912 003 WILMORE CITY 024-19-0-20-03-001.00-0	FARMERS COOPERATIVE CO PO BOX 268 HAVILAND KS 67059	Prop Addr: 104 W RAILROAD AVENUE 67155 Sec-19 Twp-31 Rng-17 Subd-WILMORE IRREGULARS WILMORE IRREGS , PT NW4 BEG 100 N NE COR LOT 1 BLK 2 FISHER ADD TH S 40 TH W 300 TH N 40 TH E 300 TO POB SECTION 19 TOWNSHIP 31 RANGE 17	120 C	20.30	LEVY 174.092 20.90	10.45	10.45
2012 1-WI0018 REAL EST 1386 003 WILMORE CITY 024-19-0-20-01-003.00-0	COOLEY, MICHAEL B & LYNDIA PO BOX 151 WILMORE KS 67155	Prop Addr: 302 N TAFT STREET 67155 Sec-19 Twp-31 Rng-17 Subd-WILMORE IRREGULARS Acres-1.30 WILMORE IRREGS , ACRES 1.3 , FT NW4 BEG INTER N R/W RR & W R/W CO RD RUN N & S THRU NW4 TH N ALG R/W 396 TH W 165 TH S SECTION 19 TOWNSHIP 31 RANGE 17	2,077 R 2,077 SGEXI	361.60 41.54	LEVY 174.092 320.06	160.03	160.03
2012 1-WI0019 REAL EST 1959 003 WILMORE CITY 024-19-0-10-02-007.00-0	FERRIN, DAN E & JODI PO BOX 512 WILMORE KS 67155	Prop Addr: EWELL 67155 Sec-19 Twp-31 Rng-17 Subd-WILMORE IRREGULARS Acres-1.70 WILMORE IRREGS , ACRES 1.7 , BEG INTER N LINE RR & E LINE CO RD TH N 551 TH E 211(S) TH S 530 TO N R/W RR TH NW ALG R/W SECTION 19 TOWNSHIP 31 RANGE 17	78 A	13.58	LEVY 174.092 13.58	6.79	6.79
2012 1-WI0020 REAL EST 5058 003 WILMORE CITY 024-19-0-10-04-014.00-0	PRUETT FAMILY TRUST PRUETT, ALLEN & VIRGINIA 2141 SANTA CRUZ AVE SANTA CLARA CA 95051	Prop Addr: 302 S MAIN STREET 67155 Subd-WILMORE IRREGULARS Blk-07 WILMORE IRREGS , BLOCK 07 , N 100 OF BLK 7 & TR BEG NE COR BLK 7 TH ELY ALG RD R/W 110 S TH SW 100 TH NW 82(S) TH N	6,095 R 2,300 SGEXI	1,061.10 46.00	LEVY 174.092 1,015.10	507.55	507.55
2012 1-WI0023 REAL EST 656 003 WILMORE CITY 024-19-0-10-04-013.00-0	BOOTH, WANDA M PO BOX 153 COLDWATER KS 67029	Prop Addr: S MAIN STREET 67155 Sec-19 Twp-31 Rng-17 Subd-WILMORE IRREGULARS WILMORE IRREGS , BEG 80 S OF SE COR BLK 2 ORIG TOWNSITE OF WILMORE, KS TH E 40 TH S 100 TH W 40 TH N 100 SECTION 19 TOWNSHIP 31 RANGE 17	12 V	2.09	LEVY 174.092 2.09	2.09	2.09
2012 1-WI0024 REAL EST 1913 003 WILMORE CITY 024-19-0-10-02-021.00-1	FARMERS COOPERATIVE CO PO BOX 268 HAVILAND KS 67059	Prop Addr: 104 W RAILROAD AVE 67155 Subd-WILMORE IRREGULARS WILMORE IRREGS , BUILDING ON LEASED LAND	29,825 C	5,192.30	LEVY 174.092 5,192.30	2,596.15	2,596.15
TOTAL WILMORE CITY			101	26,374.53	26,374.53	13,212.18	13,162.35

507.55
6564.03

UNIT

N. 100

~~FARMERS COOPERATIVE CO
PO BOX 268
HAVILAND KS 67059~~

STATE CORPORATION COMMISSION OF KANSAS
OIL & GAS CONSERVATION DIVISION
WELL COMPLETION FORM
ACD-1 WELL HISTORY
DESCRIPTION OF WELL AND LEASE

Operator: License # 31297

Name: James B. Read Operating, Inc. & R. Courtney Warren, Inc.
Address: P.O. Box 638 Ardmore, OK 73402

City/State/Zip _____

Purchaser: _____

Operator Contact Person: James B. Read & Courtney Warren
Phone (____) 405/226-0055 (O) 405/848-7998 (O) 405/221-3888 (M) 405/833-4267 (M)

Contractor: Name: Duke Drilling
License: #5929

Wellsite Geologist: Stephen J. Miller

Designate Type of Completion
 New Well Re-Entry Workover

Oil SWD SIOV Temp. Abd.
 Gas ENHR SIGW
 Dry Other (Core, VSW, Expl., Cathodic, etc)

If Workover/Re-Entry: old well info as follows:

Operator: _____
Well Name: _____
Comp. Date _____ Old Total Depth _____

Deepening Re-perf. Conv. to Inj/SWD
 Plug Back PSTD
 Commingled Docket No. _____
 Dual Completion Docket No. _____
 Other (SWD or Inj?) Docket No. _____

5/16/97 _____ 5/29/97 _____ 7/11/97 _____
Spud Date _____ Date Reached TD _____ Completion Date _____

API NO. 15- 033-209280000

County Comanche

N/2 NW/4 SE/4 Sec. 19 Twp. 31 Rge. 17 X E
2310' Feet from (S)N (circle one) Line of Section
1980' Feet from (E)W (circle one) Line of Section

Footages Calculated from Nearest Outside Section Corner:
NE, SE, NW or SW (circle one)

Lease Name Baker-Smith Well # 1-19

Field Name Wildcat (no name)

Producing Formation _____

Elevation: Ground 2006' KB 2017'
Total Depth 5475' PSTD 5433'

Amount of Surface Pipe Set and Cemented at 993' Feet

Multiple Stage Cementing Collar Used? Yes No
If yes, show depth set _____ Feet

If Alternate II completion, cement circulated from _____
feet depth to _____ w/ _____ sx cnt.

Drilling Fluid Management Plan
(Data must be collected from the Reserve Pit)

Chloride content 65,000 ppm Fluid volume 350 bbls

Dewatering method used Trucked to disposal

Location of fluid disposal if hauled offsite: _____

Operator Name Peter H. Beren

Lease Name V.H. Koehn #12 License No. 3051

SW Quarter Sec. 28 Twp. 29 S Rng. 18 E
County Comanche Docket No. D-5617

INSTRUCTIONS: An original and two copies of this form shall be filed with the Kansas Corporation Commission, 200 Colorado Derby Building, Wichita, Kansas 67202, within 120 days of the spud date, recompletion, workover or conversion of a well. Rule 82-3-130, 82-3-106 and 82-3-107 apply. Information on side two of this form will be held confidential for a period of 12 months if requested in writing and submitted with the form (see rule 82-3-107 for confidentiality in excess of 12 months). One copy of all wireline logs and geologist well report shall be attached with this form. ALL CEMENTING TICKETS MUST BE ATTACHED. Submit CP-4 form with all plugged wells. Submit CP-111 form with all temporarily abandoned wells.

All requirements of the statutes, rules and regulations promulgated to regulate the oil and gas industry have been fully complied with and the statements herein are complete and correct to the best of my knowledge.

Signature: [Signature]
Title President Date Aug. 5, 1997

Subscribed and sworn to before me this 5th day of August
19 97

Notary Public Nancy K. Johnson
Date Commission Expires Jan. 27, 2001

K.C.C. OFFICE USE ONLY

Letter of Confidentiality Attached
 Wireline Log Received
 Geologist Report Received

Distribution
 KCC SWD/Rep NGPA
 KGS Plug Other
(Specify)

Operator Name James B. Read Operating, Inc. &

Lease Name Baker-Smith

Well # 1-19

R. Courtney Warren, Inc.

East

County Comanche

Sec. 19 Twp. 31 Rge. 17

West

INSTRUCTIONS: Show important tops and base of formations penetrated. Detail all cores. Report all drill stem tests giving interval tested, time tool open and closed, flowing and shut-in pressures, whether shut-in pressure reached static level, hydrostatic pressures, bottom hole temperature, fluid recovery, and flow rates if gas to surface during test. Attach extra sheet if more space is needed. Attach copy of log.

Drill Stem Tests Taken Yes No
(Attach Additional Sheets.)

Samples Sent to Geological Survey Yes No

Cores Taken Yes No

Electric Log Run Yes No
(Submit Copy.)

List All E.Logs Run: ZDLC-CN-GR-Minilog
DIFL-GR
Prolog
Cement Bond Log

Log Formation (Top), Depth and Datum Sample

Name	Top	Datum
Topeka Lime	3673(-1656)	
Heebner Shale	4128(-2111)	
Douglas Sand	4192(-2175)	
Stark shale	4656(-2639)	
Cherokee Shale	4842(-2875)	
Mississippian	4946(-2929)	
Kinderhook Shale	5369(-3352)	
Viola	5390(-3373)	
TD	5773(-3467)	

CASING RECORD New Used

Report all strings set-conductor, surface, intermediate, production, etc.

Purpose of String	Size Hole Drilled	Size Casing Set (In O.D.)	Weight Lbs./Ft.	Setting Depth	Type of Cement	# Sacks Used	Type and Percent Additives
Conductor		20"		40 ft.	Common	25	None
Surface	12-1/4"	8-5/8"	23#	993'	Class A	150	3% CaCL2- 2% Gel
Production		5-1/2"	17# -	5460'	ASC+S2/ SIC KOSEAL	225	

ADDITIONAL CEMENTING/SQUEEZE RECORD

Purpose:	Depth Top Bottom	Type of Cement	#Sacks Used	Type and Percent Additives
<input type="checkbox"/> Perforate				
<input type="checkbox"/> Protect Casing				
<input type="checkbox"/> Plug Back TD				
<input type="checkbox"/> Plug Off Zone				

PERFORATION RECORD - Bridge Plugs Set/Type
Specify Footage of Each Interval Perforated

Acid, Fracture, Shot, Cement Squeeze Record
(Amount and Kind of Material Used) Depth

Shots Per Foot	Footage	Material Used	Depth
4 shot/ft	5392' - 5398'	None	

TUBING RECORD

Size 2-3/8" Set At 5421' Packer At None Liner Run Yes No

Date of First, Resumed Production, SWD or Inj. 6/19/97 (first) Producing Method Flowing Pumping Gas Lift Other (Explain)

Estimated Production Per 24 Hours	Oil Bbls.	Gas Too small to measure Mcf to	Water Bbls.	Gas-Oil Ratio	Gravity
	19		11		39 degrees

Disposition of Gas:

Vented Sold Used on Lease
(If vented, submit ACO-18.)

METHOD OF COMPLETION

Open Hole Perf. Dually Coar Commingled
 Other (Specify) _____

Production Interval _____

STATE CORPORATION COMMISSION OF KANSAS
OIL & GAS CONSERVATION DIVISION
WELL COMPLETION FORM (Re-Perf)
ACO-1 WELL HISTORY
DESCRIPTION OF WELL AND LEASE

Operator: License # 31297

Name: James B. Read Operating, Inc. & R. Courtney Warren, Inc.

Address: P.O. Box 638 Ardmore, OK 73402

City/State/Zip _____

Purchaser: _____

Operator Contact Person: James B. Read & Courtney Warren
Read: 580/226-0055 (O) 580/221-3888 (M)
Warren: 405/848-7998 (O) 405/833-4267 (M)

Contractor: Name: Duke Drilling

License: #5929

Wellsite Geologist: Stephen J. Miller

Designate Type of Completion
 New Well Re-Entry Workover
 Oil SWD SIOW Temp. Abd.
 Gas ENHR SIGW
 Dry Other (Core, WSV, Expl., Cathodic, etc)

If Workover/Re-Entry: old well info as follows:

Operator: _____

Well Name: _____

Comp. Date _____ Old Total Depth _____

Deepening Re-perf. Conv. to Inj/SWD
 Plug Back CIBP 5,350' PSTD
 Commingled Docket No. _____
 Dual Completion Docket No. _____
 Other (SWD or Inj?) Docket No. _____

Spud Date _____ Re-Completion 1-5-98
Date Reached TD _____ Completion Date _____

INSTRUCTIONS: An original and two copies of this form shall be filed with the Kansas Corporation Commission, 200 Colorado Berby Building, Wichita, Kansas 67202, within 120 days of the spud date, recompletion, workover or conversion of a well. Rule 82-3-130, 82-3-106 and 82-3-107 apply. Information on side two of this form will be held confidential for a period of 12 months if requested in writing and submitted with the form (see rule 82-3-107 for confidentiality in excess of 12 months). One copy of all wireline logs and geologist well report shall be attached with this form. ALL CEMENTING TICKETS MUST BE ATTACHED. Submit CP-6 form with all plugged wells. Submit CP-111 form with all temporarily abandoned wells.

All requirements of the statutes, rules and regulations promulgated to regulate the oil and gas industry have been fully complied with and the statements herein are complete and correct to the best of my knowledge.

Signature: [Signature]
Title: President Date: March 5, 1998

Subscribed and sworn to before me this 5th day of March 19 98.

Notary Public: Nancy K. Johnson
Date Commission Expires: January 27, 2001

API NO. 15- 033-20920000
County Comanche
N/2, NW/4, SE/4 _____ Sec. 19 Twp. 31 Rng. 17 E W
2310' Feet from S/W (circle one) Line of Section
1980' Feet from E/W (circle one) Line of Section
Footages Calculated from Nearest Outside Section Corner: NE, SE, NW or SW (circle one)
Lease Name Baker-Smith Well # 1-19
Field Name Wilmore Field
Producing Formation Mississippian Warsaw
Elevation: Ground 2006' KB 2017'
Total Depth 5,475' PSTD CIBP 5,350'
Amount of Surface Pipe Set and Cemented at 993' Feet
Multiple Stage Cementing Collar Used? Yes No
If yes, show depth set _____ Feet
If Alternate II completion, cement circulated from _____ feet depth to _____ w/ _____ sz cat.
Drilling Fluid Management Plan (Data must be collected from the Reserve Pit)
Chloride content 65,000 ppm Fluid volume 350 bbls
Dewatering method used Trucked to disposal.
Location of fluid disposal if hauled offsite: _____
Operator Name Peter H. Beren
Lease Name V.H. Koehn #12 License No. 3051
SW Quarter 28 Sec. 28 Twp. 29 S Rng. 18 E/W
County Comanche Docket No. D-5617

K.C.C. OFFICE USE ONLY
F Letter of Confidentiality Attached
C Wireline Log Received
C Geologist Report Received
Distribution
 KCC SWD/Rep NSPA
 KGS Plug Other (Specify)

Operator Name James B. Read Operating, Inc. &

Lease Name Baker-Smith

R. Courtney Warren, Inc.

Well # 1-19

Sec. 19 Twp. 31 Rge. 17 East

County Commanche

West

INSTRUCTIONS: Show important tops and base of formations penetrated. Detail all cores. Report all drill stem tests giving interval tested, time tool open and closed, flowing and shut-in pressures, whether shut-in pressure reached static level, hydrostatic pressures, bottom hole temperature, fluid recovery, and flow rates if gas to surface during test. Attach extra sheet if more space is needed. Attach copy of log.

Drill Stem Tests Taken Yes No
(Attach Additional Sheets.)

Samples Sent to Geological Survey Yes No

Cores Taken Yes No

Electric Log Run (Submit Copy.) Yes No

List All E.Logs Run: None

Log Formation (Top), Depth and Datum Sample
Name Top Datum

None

CASING RECORD

New Used

Report all strings set-conductor, surface, intermediate, production, etc.

Purpose of String	Size Hole Drilled	Size Casing Set (In O.D.)	Weight Lbs./Ft.	Setting Depth	Type of Cement	# Sacks Used	Type and Percent Additives

ADDITIONAL CEMENTING/SQUEEZE RECORD

Purpose:	Depth Top Bottom	Type of Cement	#Sacks Used	Type and Percent Additives
<input type="checkbox"/> Perforate <input type="checkbox"/> Protect Casing <input type="checkbox"/> Plug Back TD <input checked="" type="checkbox"/> Plug Off Zone	5,350'	CIBP	10'	on top of CIBP

Shots Per Foot	PERFORATION RECORD - Bridge Plugs Set/Type Specify Footage of Each Interval Perforated	Acid, Fracture, Shot, Cement Squeeze Record (Amount and Kind of Material Used) Depth
4 SPF	Mississippian (Warsaw) 4,978' - 4,982'	250 gal, 15% NE FE, 20 bbls KCL Flush
Swabbed	15 MCF - 4 bbls fluid 1 hr with oil	set RBP above lower perf
4 SPF	Mississippian (Warsaw) 4,953' - 58'	acid 750 gal, 15% NE FE, 20 bbls KCL, release
4 SPF	Mississippian (Warsaw) 4,961' - 65'	RBP, acid 2000 gelled 15% SGA, 1500 gelled water

TUBING RECORD Size 2-3/8 Set At 5,081' KB Packer At Liner Run
1800 gal Miss water, ball sealers
 Yes No

Date of First, Resumed Production, SVD or Inj. Producing Method Flowing Pumping Gas Lift Other (Explain)

Estimated Production Per 24 Hours Oil 2 Bbls. Gas 15 Mcf Water 10 Bbls. Gas-Oil Ratio Gravity

Disposition of Gas: Vented Sold Used on Lease

METHOD OF COMPLETION

Production Interval

JAMES B. READ OPERATING, INC.

NATURAL GAS RESOURCES

August 23, 2013

Rick Hestermann
KCC
130 South Market Street,
Wichita, KS 67202

P. O. Box 638
Ardmore, OK 73402
580/226-0055 Office
580/226-0056 Fax
580/221-3888 Cellular
email: jbro@brightok.net

**Re: Notice of Comingle Production
Baker-Smith 1-9 – Rework Well (Viola and Miss Formations)
T31S, R17W
Section 19: NW/4SE/4
Comanche County, KS**

Dear Rick:

This letter will serve as my affidavit that James B. Read Operating, Inc. sent the following notice to all owners in the Application to commingle for the above referenced well.

These notices were mailed to each entity being Operators, Lessees and all owners which have not been lease which are indicate on application. These notices were mailed on August 14, 2013.

A letter with the enclosed Legal Notice was sent to each entity as follows:

Legal Notice

You, and each of you, are hereby notified that James B. Read Operating, Inc. has filed an application to commence and commingling of production from the Mississippian and Viola sources of supply for the Baker-Smith 1-19 well located approximately the N/2 NW SE of section 19-T31S, R17W, Comanche County, KS. Any persons who object to or protest this application shall be required to file their objection or protests with the Conservation Division of the State Corporation Commission of the State of Kansas within fifteen (15) days from the date of the publication. These protests shall be filed pursuant to Commission regulations and must state specific reasons why the grant of the application may cause waste, violate correlative rights or pollute the natural resources of the state of Kansas.

If no protests are received, this application may be granted through a summary proceeding. If valid protests are received, this matter will be set for hearing.

All persons interested or concerned shall take notice of the foregoing and shall govern themselves accordingly.

James B. Read Operating, Inc.

**P. O. Box 638
Ardmore, OK 73402**

Best regards,

JAMES B. READ OPERATING, INC.



James B. Read
President

August 29, 2013

James B. Read Operating, Inc.
PO BOX 638
Ardmore, OK 73402-0638

RE: Approved Commingling CO081308
Baker-Smith 1-19, Sec.19-T31S-R17W, Comanche County
API No. 15-033-20928-00-01

Dear Mr. Read:

Your Application for Commingling (ACO-4) for the above described well has been reviewed and approved by the Kansas Corporation Commission (KCC) per K.A.R. 82-3-123. Notice was examined and found to be proper per K.A.R. 82-3-135a. No protest had been filed within the 15-day protest period. This application, which was received by the KCC on August 23, 2013, concerns approval to simultaneously produce from the following sources of supply through the same tubing string in the same wellbore:

Source of Supply	Estimated Current Production			Perf Depth
	BOPD	MCFPD	BWPD	
Mississippian	2.0	15.0	5.0	4953-58, 4961-65, 4978-4982
Viola	9.0	15.0	58.0	5392-5398
Total Estimated Current Production	11.0	30.0	63.0	

Based upon the depth of the Viola formation perforations, total oil production shall not exceed 200 BOPD and total gas production shall not exceed 50% of the absolute open flow (AOF).

File from ACO-1 upon final completion of the well to commingle.

Commingling ID number CO081308 has been assigned to this approved application. Use this number for well completion reports (ACO-1) and other correspondence that may concern this approved commingling.

Sincerely,

Rick Hestermann
Production Department