

API No. 15 - \_\_\_\_\_  
 Operator: F.G. Holl Company, L.L.C. \_\_\_\_\_  
 Lease: JOST \_\_\_\_\_  
 Well Number: 1-29 \_\_\_\_\_  
 Field: Wildcat \_\_\_\_\_

Number of Acres attributable to well: 10 \_\_\_\_\_  
 QTR / QTR / QTR of acreage: E/2 - SW - SE \_\_\_\_\_

Location of Well: County: Pawnee \_\_\_\_\_  
 550 \_\_\_\_\_ feet from  N /  S Line of Section  
 1550 \_\_\_\_\_ feet from  E /  W Line of Section  
 Sec. 29 Twp. 21 S. R. 15  East  West

Is Section:  Regular or  Irregular

If Section is Irregular, locate well from nearest corner boundary.  
 Section corner used:  NE  NW  SE  SW

**PLAT**

(Show location of the well and shade attributable acreage for prorated or spaced wells.)  
 (Show footage to the nearest lease or unit boundary line.)

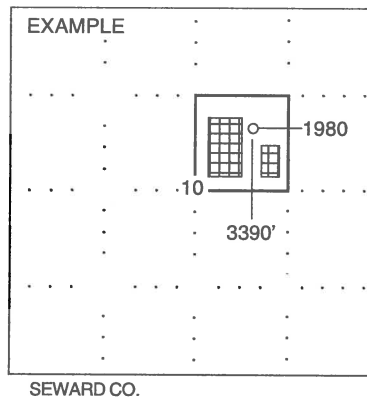
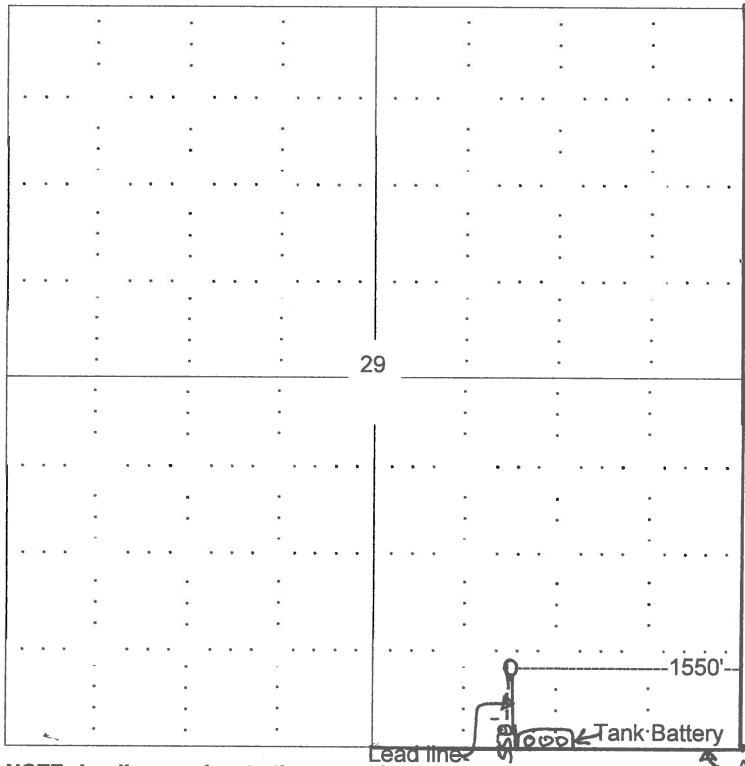

**NOTE:** In all cases locate the spot of the proposed drilling location. Access road

**In plotting the proposed location of the well, you must show:**

1. The manner in which you are using the depicted plat by identifying section lines, i.e. 1 section, 1 section with 8 surrounding sections, 4 sections, etc.
2. The distance of the proposed drilling location from the section's south / north and east / west.
3. The distance to the nearest lease or unit boundary line.
4. If proposed location is located within a prorated or spaced field a certificate of acreage attribution plat must be attached: (CO-7 for oil wells; CG-8 for gas wells).



\* Controlling data is based upon the best maps and photographs available to us and upon a regular section of land containing 640 acres.  
 \* Approximate section lines were determined using the normal standard of care of oilfield surveyors practicing in the state of Kansas. The section corners, which establish the precise section lines, were not necessarily located, and the exact location of the drillsite location in the section is not guaranteed. Therefore, the operator securing this service and accepting this plat and all other parties relying thereon agree to hold Central Kansas Oilfield Services, Inc., its officers and employees harmless from all losses, costs and expenses and said entities released from any liability from incidental or consequential damages.  
 \* Elevations derived from National Geodetic Vertical Datum.

Date \_\_\_\_\_

**CENTRAL KANSAS OILFIELD SERVICES, INC. (620)792-1977**