

Proposed Plan of Construction

LBSLU #303S  
Sec 18 T30S-R38W  
Grant County, KS

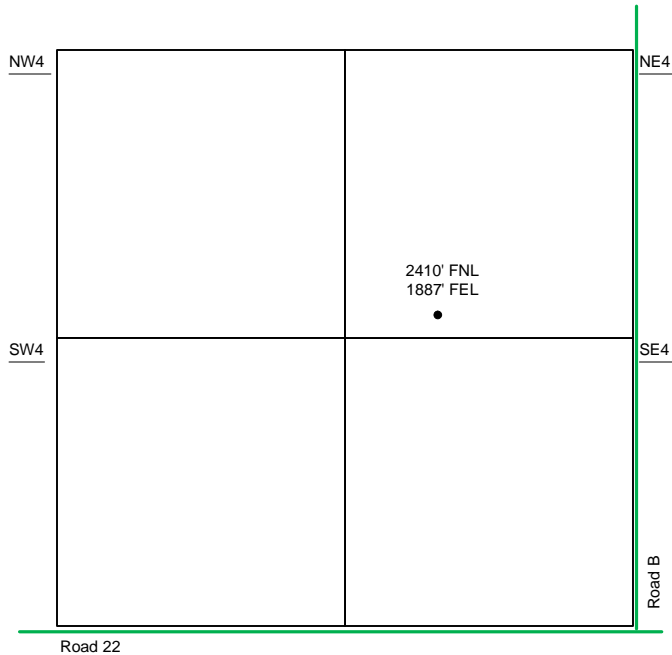

Sec 18 - T30S - R38W

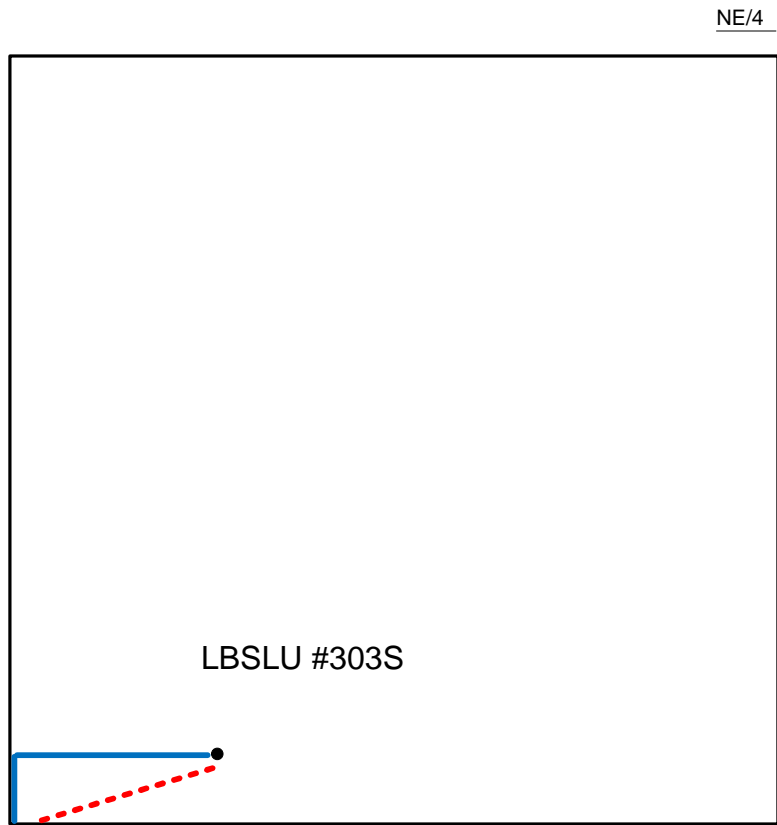

The Tank Battery for this well is located in the NW of the SE quarter.

- Well Location
- Proposed Lease Roads
- - - Proposed Pipeline
- Proposed Tank Battery
- Proposed Power Lines
- - - Existing Pipeline

Proposed Details of  
NE/4 Sec 18-T30S-R38W

Note-Drawing **Not** to Scale

Proposed Site Diagram  
LBSLU #303S  
August 5, 2013

