

Proposed Plan of Construction  
Staley A-2  
Sec 27 T25S-R32W  
Finney County, KS

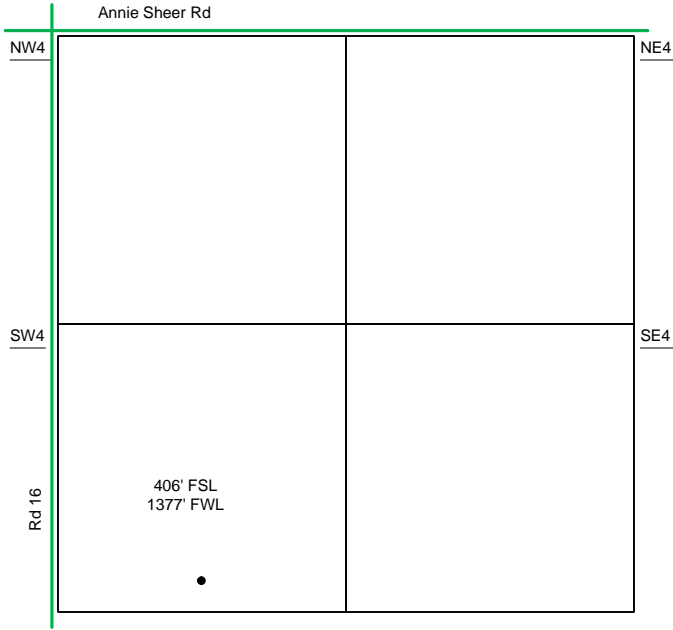

Sec 27 - T25S - R32W

SW/4

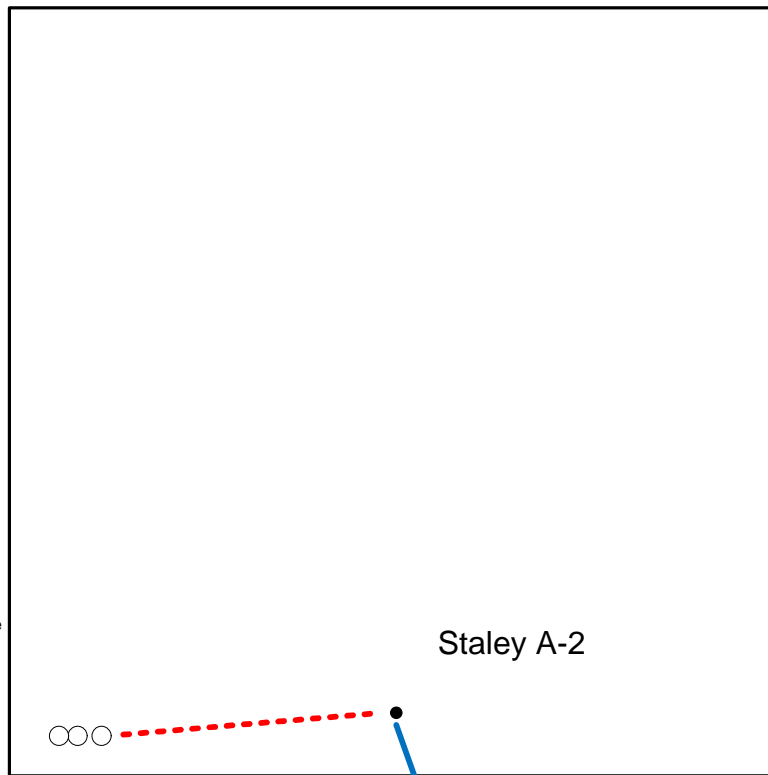

The Tank Battery for the Staley A-2 is located in the SW of the SW quarter

- Well Location
- Proposed Lease Roads
- - - Proposed Pipeline
- Proposed Tank Battery
- Proposed Power Lines
- - - Existing Pipeline

Proposed Details of  
SW/4 Sec 27 -T25S -R32W

Note-Drawing **Not** to Scale

Proposed Site Diagram  
Staley A-2  
August 8, 2013

