

Proposed Plan of Construction

Kenneth Cox A-1
Sec 11 T28S-R33W
Haskell County, KS

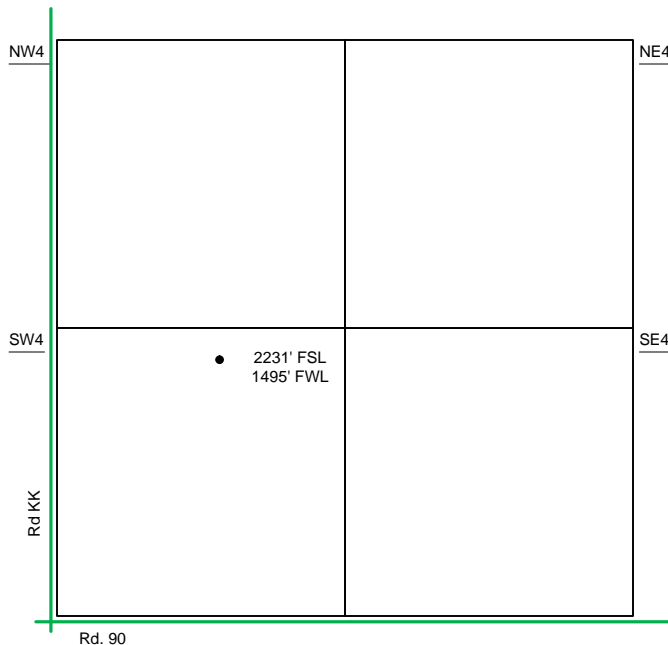

Sec 11 - T28S - R33W

The Tank Battery for the
Kenneth Cox A-1 is
located in the NE of the
NW quarter

SW/4

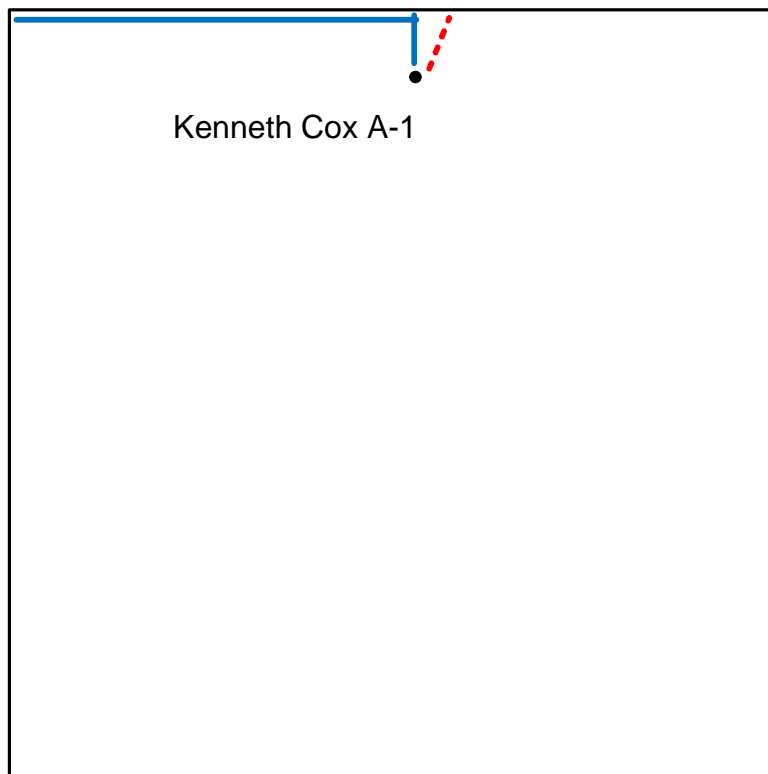

- Well Location
- Proposed Lease Roads
- - - Proposed Pipeline
- Proposed Tank Battery
- Proposed Power Lines
- - - Existing Pipeline

Proposed Details of
SW/4 Sec 11 -T28S -R33W

Note-Drawing **Not** to Scale

Proposed Site Diagram
Kenneth Cox A-1
August 14, 2013

