

**CRAIG OIL COMPANY  
BRACK LEASE  
SE.1/4, SECTION 8, T15S, R12W  
RUSSELL COUNTY, KANSAS**

GRAVEL (WALTERS RD.) ROAD

**Notes:**

1. Set iron rod at location site.
2. All flagging Red & Yellow.
3. Overhead power available at S. & E. lines, N. 1/2 of W. line and W. 1/2 of N. line, Sec. 8.
4. Kansas One Call System Inc. should be notified before excavation (1-800-344-7233).
5. CAUTION: Various pipelines in Sec. 8.
6. Cattle in pasture at date of staking.
7. Contact landowner for best access.

ROAD (194 ST.)

ROAD (195 ST.)

GRAVEL

PAVED

**8**

**Drillsite Location**

**Brack AB #1**

**1630' FSL 2000' FEL**

**Ground Elevation = 1815**

**Y = 155917 X = 1806927**

State Plane-NAD 27-Kansas North  
(Mapping Grade GPS Used)

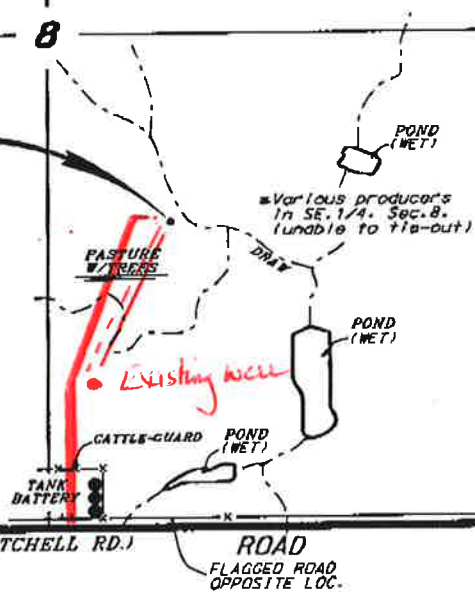

GRAVEL (MITCHELL RD.) ROAD  
FLAGGED ROAD OPPOSITE LOC.



\*Ingress and egress to location as shown on this plot is for usage only and may not be legally opened for public use. Contact landowner, tenant and county road department for access.

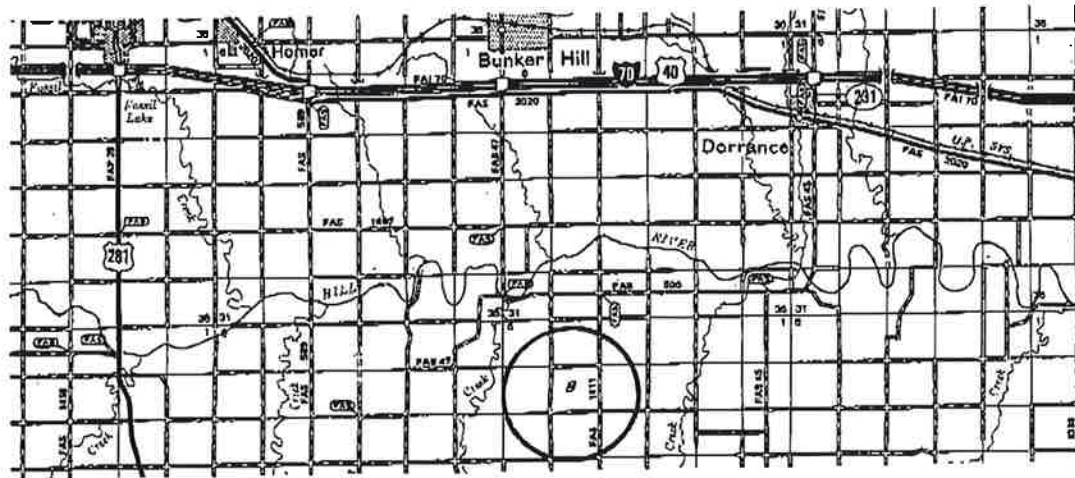

\* Controlling data is based upon the best maps and photographs available to us and upon a regular section of land containing 640 acres.  
 \* Approximate section lines were determined using the normal standard of care of oilfield surveyors practicing in the state of Kansas. The section corners, which establish the precise section lines, were not necessarily located, and the exact location of the drillsite location in the section is not guaranteed. Therefore, the operator securing this service and occupying this plot and all other parties relying thereon agree to hold Central Kansas Oilfield Services, Inc., its officers and employees harmless from all losses, costs and expenses and said entities released from any liability from incidental or consequential damages.  
 \* Elevations derived from National Geodetic Vertical Datum.

Date August 13, 2013