

# Sections 27 & 34 T 25 S, R 10 W., Reno County, Kansas.

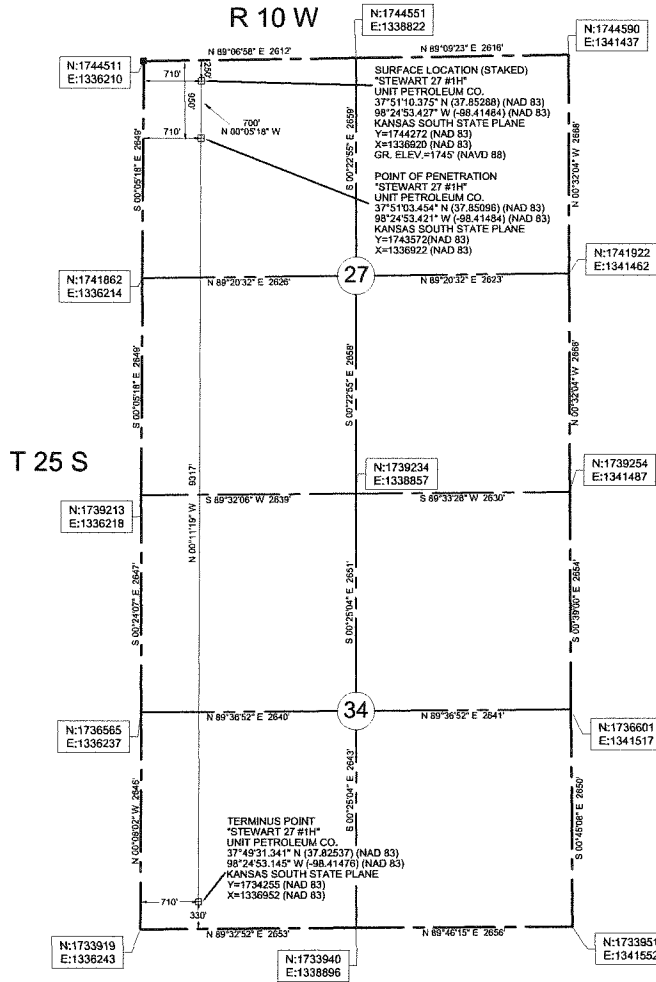

**Description:** Surface Hole Location Stake "Stewart 27 #1H" situated 250 feet from the north section line and 710 feet from the west section line of Section 27, T 25 S, R 10 W., Reno County, Kansas.

**Description:** Point of Penetration "Stewart 27 #1H" situated 950 feet from the north section line and 710 feet from the west section line of Section 27, T 25 S, R 10 W., Reno County, Kansas.

**Description:** Terminus Point "Stewart 27 #1H" situated 330 feet from the south section line and 710 feet from the west section line of Section 34, T 25 S, R 10 W., Reno County, Kansas.

48 HOURS BEFORE YOU DIG...  
CALL KANSAS ONE-CALL  
1-800-344-7233

**KANSAS ONE-CALL SYSTEM**

Buried utilities are not necessarily shown. It is the contractor's responsibility to locate and preserve all utility services.

Contractor is responsible for contacting all utility companies prior to construction.

BEARINGS (NAD 83) KANSAS  
SOUTH STATE PLANE  
COORDINATES

**LEGEND**

- SECTION LINE
- 1/4 SECTION LINE

We do hereby certify that this survey was done in accordance to records, maps and other information as provided to us by the client herein named and that great care was taken in the actual staking of this well and the determination of any obstacles thereupon. However, the accuracy of this survey is not guaranteed and if there appears to be any discrepancy, please notify us immediately.

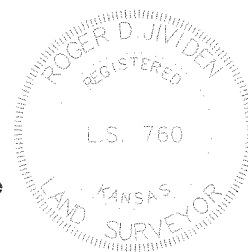

Survey is valid only if print has original seal and signature of surveyor present

<p><b>JVIDENS LAND SURVEY Co., INC.</b> 1210 19TH STREET / P.O. BOX 943 WOODWARD, OKLAHOMA 73802 Phone 580-256-7174 - Fax 580-256-3424 roger@jvidenslandsurvey.com mike@jvidenslandsurvey.com</p>	<p>Survey For: <b>Unit Petroleum Co.</b> P.O. Box 2726 Woodward, OK 73802 Attn: Jason Rummery</p>		<p>JOB 496-13</p>	<p>DATE OF PLAT 08-16-2013</p>	<p>SCALE 1"=1800'</p>	<p>SHEET 1 OF 5</p>
	<p>DRAWN BY C.A.N.</p>		<p>OKLA. CA #2064, EXP. 06/30/2015 KANSAS CA #143, EXP. 12/31/2014</p>			